To get all real news requires organization. The Associated Press, serving The Post exclusively every morning, is the largest news gathering organization in the world.

The Washington Post.

Today and Tomorrow—Fair, not much change. Gentle north, shifting to east or southeast winds.
Yesterday—High, 81; low, 63; 1931—High, 90; low, 62.
Details on back page.

NO. 20,540. ENTERED AS SECOND-CLASS MATTER. POSTOFFICE, WASHINGTON, D. C. WASHINGTON: SATURDAY, SEPTEMBER 10, 1932.
COPYRIGHT, 1932. BY THE WASHINGTON POST CO.
THREE CENTS.

ROBINS ESPIED IN CHICAGO, SAY 2 INFORMANTS

Old Friend of Missing Man Certain She Saw Him in Loop.

FULL INVESTIGATION BEGUN BY MITCHELL

Anxiety of Hoover and Dry Leaders Rises Over Disappearance.

(United Press.)

Mystery surrounding the strange disappearance of Col. Raymond Robins, social worker and dry crusader, while en route to visit President Hoover, increased last night following reports he had been seen aimlessly strolling the streets of Chicago.

While his family continued to express fears Col. Robins had been kidnaped by rumrunners in revenge for his activities against them, Mrs. W. ReQua Bryant, an Evanston, Ill., housewife, yesterday said she saw the missing man in the Chicago Loop at 2:30 p. m. Thursday.

"There could not have been any mistake about it," Mrs. Bryant, an old friend of Robins, declared.

An unknown person also telephoned the Chicago Daily News that he had seen the missing social worker on Chicago streets. Both persons said Robins appeared depressed and absent-minded.

Hoover Said to Be Alarmed.

As these reports filtered into the Capital, President Hoover was represented as being increasingly worried about the absence of the dry leader, whom he has known for more than twenty years. He has asked to be informed of every development of the case, but thus far has issued no statement.

Determined to go fully into the many threats by Florida rumrunners said to have been made against Robins' life, Attorney General William D. Mitchell yesterday ordered the prohibition department to make a complete investigation of the case.

Shortly after his order had been issued, special and crack dry agents were dispatched to Hernando County, Fla., where Mrs. Robins had told Federal authorities, most of the threats had come from. Robins was particularly active against prohibition law violators there, it was learned.

The agents were instructed to cooperate fully with Florida State authorities. As soon as their report is received, Mitchell said, it would be turned over to the Bureau of Investigation of the Justice Department.

Threats Against Other Drys.

Meantime, it was learned the department is quietly investigating Robins' disappearance. Threats also have been made by a reportedly national bootleg ring against other prohibition crusaders, it was revealed yesterday. Canon William Sheafe Chase, of New York, and Mrs. Ella Boole, president of the Woman's Christian Temperance Union, are among those threatened.

Dry leaders gathered here to formulate their policy in the coming presidential campaign made no secret yesterday of their anxiety over Robins' disappearance. The missing dry leader in addition to keeping an appointment with Mr. Hoover was to have participated in these discussions.

Canon Chase said yesterday the threatening letters he and Mrs. Boole had received were sent from Brooklyn, N. Y., and were in the same

Continued on Page 2, Column 1.

Treasury's Issue Is Oversubscribed

Offerings Six Times More Than $1,150,000,000, Mills Reveals.

(Associated Press.)

Secretary Mills announced yesterday that subscriptions for the Treasury's second major financial operation involving $1,150,000,000 were six times as great as the total amount of the issues.

The securities offered September 15, including $750,000,000 in five-year 3¼ per cent Treasury notes and $400,000,000 in 1¼ per cent Treasury certificates of indebtedness maturing on September 15, 1933, were subscribed on the first day the books were opened.

The funds are to be used to retire one-year certificates of indebtedness maturing on September 15 aggregating about $750,000,000 and to meet requirements of the Reconstruction Finance Corporation, operating expenses and $50,000,000 interest due on the public debt. Total subscriptions for the five-year notes aggregated $4,351,000,000, of which $408,639,000 represent exchange subscriptions in payment of Treasury certificates maturing on September 15.

Third Party Spurned As Drys State Stand

Antisaloon League Will Concentrate on Congress Elections.

(Associated Press.)

The executive committee of the Antisaloon League yesterday called on the supporters of the eighteenth amendment to center their fight for prohibition upon senatorial and congressional elections.

Citing the league's inability to support the position on prohibition taken by both major candidates, the committee counseled the voters of the Nation "to study with great care" the platforms and declarations of the parties and "vote as in their judgment will best conserve and maintain the present prohibition policy unchanged."

The statement, prepared after two days of conferences, flatly advanced the position that "no national political party convention can bind senators and representatives" on the ground that they "are responsible only to their constituents for the manner in which they meet their official obligations."

The league's statement said:

"The Antisaloon League of America stands unitedly and unswervingly by its nonpartisan prohibition policy.

"1. It declares unreservedly for the continuance of the eighteenth amendment unchanged.

"2. It opposes nullification in any

Continued on Page 5, Column 2.

Canon Chase Sought to Create "Rebuke" for Two Major Rivals.

(Associated Press.)

The national prohibition board of strategy last night declined to participate in the organization of a third party and decided to concentrate its efforts in this year's campaign on the election of dry members of Congress.

A proposal that organizations supporting the prohibition amendment unite and form a third party was placed before the group by Canon William S. Chase, of New York, but his resolution did not receive a second, although it was discussed at some length.

Dr. Ernest G. Cherrington, a member of the board, said the group had reaffirmed its previously announced position that it would not give preference in its recommendations to any of the candidates for President, including William Upshaw, of Georgia, the candidate of the Prohibition party.

In a letter to a number of those high in the councils of prohibition organizations Canon Chase suggested the names of Senator Borah, of Idaho, and Gov. Pinchot, of Pennsylvania, as possible candidates.

Canon Chase said yesterday that it had been his hope to place the third party proposal before a meeting of the

Continued on Page 5, Column 1.

RAILROADS PREPARE FOR WAGE-CUT FIGHT

Bitter Resistance to Plan Is Expected by Labor; February 1 Date Set.

Chicago, Sept. 9 (A.P.).—The American railroads set the machinery in motion today to cut the basic wages of their employes 20 per cent.

A bitter fight against the reduction was anticipated from organized labor and the nine railway executives who decided upon the step today expected that the wage adjustment would go the whole route from conference table to the United States Board of Mediation and finally to arbitration.

Nevertheless, the railways hope to trim their pay rolls next February 1 lower than the current rates promulgated as a voluntary reduction for one year last February.

W. F. Thiehoff, general manager of the Chicago, Burlington & Quincy Railroad, was chosen chairman of the committee on railway wages and issued this statement as the transportation leaders adjourned. "It was decided to recommend to the individual roads that notices be served on all classes of railway employes of the carriers' intention to reduce all basic rates of pay 20 per cent, effective February 1, 1933."

Although this was but a committee recommendation, it was considered a foregone conclusion that every railroad would serve notice on its brotherhood and union workers in accordance with the joint decision.

The brotherhood delegates at last winter's wage conference endeavored, in agreeing to a year's 10 per cent cut, to insert a stipulation that no further cuts would be resorted to at the end of the year and that basic rates would be restored. But the railroad presidents, adamant, carried through their demand for an unconditional twelve-month reduction.

A committee of nine was selected to carry through the wage program of the railroads, under Mr. Thiehoff's chairmanship.

PARAGUAY CAPTURES FORT IN GRAN CHACO

Bolivian Planes Fail to Stop Attackers; War Fever Mounts in Asuncion.

Asuncion, Paraguay, Sept. 9 (U.P.).—Paraguayan troops tonight captured Fort Boqueron in the disputed Gran Chaco frontier region after an extended battle with Bolivian forces.

The capture of the fort was announced in government advices which indicated that serious warfare between Paraguay and Bolivia long in controversy over the border line, was near.

Several Paraguayan assaults on the fort were reported before it fell. Bolivian airplanes and infantry opposed the Paraguayan troops, which were aided by a light artillery and machine guns.

War sentiment mounted to a high pitch in Asuncion, where crowds sang the national anthem in the streets.

Announcement of the Paraguayan victory was made shortly after the foreign office had indicated its intention to inform the League of Nations of "Bolivia's initiation of war operations" as soon as such action could be taken without embarrassing

Continued on Page 3, Column 8.

Merchant & Miners Liner Rides Out Gale

Baltimore, Md., Sept. 9 (A.P.).—The Merchant and Miners steamship Allegheny, with 110 passengers aboard, docked here today 26 hours late after running into a storm and heavy seas on its trip up the Atlantic Coast.

Capt. William E. Payne, commander of the boat, said it was the second worst storm he had experienced in 32 years of service with the company. Off Cape Hatteras, he said, the wind reached an 80-mile velocity, sending the waves dashing over the top deck and making 100 of her passengers ill. The steamship left Savannah early this week.

Bern's Threat to Kill Wife Before Own Death Bared

"Comedy" Referred to in Note Declared Outburst on Night of Suicide; Jean Harlow at Funeral as Police Seek Mystery Woman's Body.

Los Angeles, Sept. 9 (A.P.).—The Examiner said tonight it had learned from sources close to Jean Harlow, film actress, whose husband, Paul Bern, shot himself to death Sunday, that the "comedy" to which he referred in his suicide note was his own outburst in which he threatened to kill Miss Harlow if she persisted in asking him to accompany her to her mother's home.

This dramatic episode, the newspaper said, occurred Sunday night a few hours before Bern, left alone in the canyon home he gave the platinum blonde actress as a wedding present, put a bullet through his head. Miss Harlow, the Examiner said, fled in terror to the home of her mother, Mrs. Marino Bello.

John Carmichael, a butler, testified at the inquest that Miss Harlow and Bern, whose suicide motive has not officially been found, parted on the best of terms Sunday night after Bern told his wife he was "too tired" to go to dinner at Mrs Bello's.

"But from other sources," the newspaper says, "it was declared that Bern flew into a rage at Miss Harlow and screamed 'Get out and let me alone! If you don't I'll kill you.'"

Bern's note said, in part: "You will undertsand that last night was only a comedy."

Hollywood, Sept. 9 (U.P.).—The disappearance and possible suicide of a Titian-haired woman who was linked to the past of Paul Bern today provided a startling development in the film colony's newest mystery.

While Bern's widowed bride of two months, platinum blonde Jean Harlow, stood dry-eyed beside his casket at funeral services in a tiny mausoleum chapel, northern California police began searching for the body of Dorothy Millette, one-time stage

Continued on Page 3, Column 3.

ARLINGTON HAS RATE ON WATER UNDER BOARD'S

Suburban Sanitary Unit's Customers Must Pay $108.20 More.

COUNTY PURCHASES SUPPLY FROM U. S.

Further Reduction in Rates on January 1 Is Seen by Braden.

EDITOR'S NOTE—This seventh of a series of stories appearing exclusively in The Washington Post, deals with a comparison of water rates in Arlington County, Va., and the territory served by the Washington Suburban Sanitary Commission. Tomorrow's article will present the commission's side of the case.

The water furnished to residents of Arlington County by the county government costs $108.20 less than the water facilities sold to property owners in the district served by the Washington Suburban Sanitary Commission.

This figure is reached on the assumption that the home owner in each system pays all outstanding debts and assessments during the first year of his occupancy of a home, having a 50-foot frontage, using 40,000 gallons of water yearly and having an assessed valuation of $4,000.

Include Only Water Costs.

These figures include only water costs, since all sewerage facilities in Arlington County are owned by subdivisions. Also, Arlington County Manager Roy W. Braden says he is certain that a 16⅔ per cent reduction in the water consumption rate will be made on January 1, with possibly another 10 per cent reduction before December 31, 1933.

The cost comparisons are:

In the Washington Suburban Sanitary Commission district:	
General tax (3½ per cent per $100 valuation)	$1.40
Front foot benefit charge (water only; paid in a lump sum instead of 50 annual payments of $7)	168.00
Water service charge	4.00
Consumption charge	8.80
	$182.20
In Arlington County:	
No general water tax	....
Front foot benefit charge	$50.00
No water service charge	....
Water consumption charge (40,000 gallons minimum consumption)	24.00
	$74.00

Cost in the sanitary district in excess of Arlington County..$108.20

Arlington County purchases its water supply direct from the Federal Government, and it owns the main which taps the Dalecarlia Reservoir. The Suburban Sanitary Commission

Continued on Page 4, Column 1.

Storm Claims 11 Lives in Bahamas

Tidal Wave Also Causes Heavy Damage on Abaco Island.

Nassau, Bahamas, Sept. 9 (A.P.).—Government officials visiting Abaco Island of the Bahamas group by airplane learned today that eleven persons were killed and many injured in the storm and tidal wave early this week.

A relief expedition, headed by Dr. H. A. Quackenbush and including several Abaco members of the Bahaman Legislature, is en route to the island.

Six settlements on small cays were struck by the storm Monday and almost all buildings were wrecked. In one settlement the only remaining shelter was a house whose roof had been blown off. There was great need for food, water and medical supplies.

TOMORROW'S POST

offers the discriminating reader a variety of fact and fiction, pleasingly presented and attractively illustrated.

WHO WERE GREATEST BASEBALL PITCHERS? is one of the features of the Sunday Magazine of The Washington Post, a story timely because of the approach of the world series and particularly of interest in the Capital because Walter Johnson is among the "greats."

QUEER QUIRKS IN PETS is another magazine story which will appeal to everyone. Read about the pets of others and compare their stories with your own experiences.

GIVEN A MOON is the week's contribution in the fiction line. It is a love tale wound around a conservative business man who found the lure of a seashore moon more than he could resist.

COMICS, ROTOGRAVURE, TELEGRAPH AND LOCAL FEATURES, SPORTS, FINANCE, SOCIETY, REAL ESTATE, DRAMA and a hundred other features make the Sunday Post a newspaper you can not afford to be without.

42 Are Dead and 12 Missing After New York Ferry Blast

Associated Press Photo.

Rescue crews in lifeboats at the spot where the ferryboat Observation sank following an explosion in the East River, New York, Yesterday, in which three score are feared dead. Many are missing and more than 100 others injured. They are searching for the bodies of missing.

STATE PARTY CHIEFS INDORSE ROOSEVELT

Curry, Tammany Hall Head, Puts Through Pledge of Loyalty at Meeting.

Albany, N. Y., Sept. 9 (A.P.).—Tammany Hall's quiet-voiced leader, John F. Curry, presented at today's meeting of the Democratic State committee a resolution pledging New York democracy to the "active and loyal support" of the party's presidential candidate, Gov. Franklin D. Roosevelt, and the vice presidential nominee, John N. Garner.

The resolution was adopted, amid applause, without opposition.

The committee selected Albany for the State convention and fixed October 3 and 4 as the dates. The Republican State convention will meet on the same days at Buffalo. Both conventions will choose candidates for the governorship.

Curry was applauded when he arose to present the resolution indorsing the Roosevelt-Garner ticket.

The resolution read:

"Resolved, That the Democratic State committee of the State of New York hereby enthusiastically ratifies the platform adopted by the national convention of the Democratic party and pledges its active and loyal support and that of the united Democracy of the State of New York to our candidate for President, the Hon. Franklin D. Roosevelt, and to our candidate for Vice President, the Hon. John N. Garner, and

"Be it further resolved, That the members of this committee and all Democrats are urged to place before

Continued on Page 2, Column 5.

Dying Man Sought In Theft of $12,000

Cashier Had Only 6 Weeks to Live and Desire to Travel.

Denver, Sept. 9 (A.P.).—Harvey L. Carter, 42-year-old railroad cashier, said by physicians to be near death of a malignant disease, was hunted tonight for the theft of $12,000.

The money, in cash and travelers checks, were taken from the safe of the Chicago, Burlington & Quincy Railroad office in which he had been employed five years. Detectives expressed the opinion Carter, whom physicians had given only six weeks to live, took the money to gratify an often expressed desire to travel. He was unmarried.

The cashier, ailing several months but declining an offer of a leave of absence, disappeared Sunday. Tuesday the safe was found to have been looted.

64 More Are Injured, Some Critically, by Explosion.

U. S. Inquiry Is Started to Determine Cause of Disaster.

New York, Sept. 9 (U.P.).—The old wooden steamer Observation, pounding slowly through the muddy waters of East River, today blew up with a tremendous explosion that hurled about 120 screaming, twisting men from her shattered deck.

Tonight at least 42 of the workmen who were tossed into the air by the blast were known dead. Twelve were missing. It was feared the death toll would mount to 60.

Some of the victims of the explosion were shot high in the air amid debris from the steamer and their bodies thudded violently against building on the shore, some 400 feet away.

Others mangled and unconscious, dropped into the murky water and did not reappear.

Still others, screaming and struggling weakly, were pulled beneath the surface when the hull of the Observation sank in a whirl of bubbling, boiling water.

Although the exact toll of the disaster probably never will be known, police announced that twelve men were missing and about 64 were injured, some of them critically. Other estimates placed the number of passengers, most of them skilled workmen, at 160 in addition to ten members of the crew.

The one man who collected fares and might have aided in establishing the exact toll, was missing after the

Continued on Page 3, Column 5.

Japanese Aviator Starts First Leg of U. S. Flight

Tokyo, Sept. 9 (U.P.).—The Junkers monoplane Hochi Japan-America III took off from Haneda Airport this morning on the first leg of a projected trans-pacific flight to San Francisco. Eiichiro Baba, small, alert pilot, was at the controls. With him were Kiyoshi Honma, navigator, and Tomoyoshi Ishita, radio operator.

The plane was to stop at Sabishiro Beach until September 15, then depart on a nonstop flight for Nome, Alaska. Other stops were scheduled at Fairbanks, Alaska; Whitehorse, Y. T.; Hazleton, B. C.; Seattle and San Francisco.

TOKYO "SPY" TALE PROTESTED BY U.S.

Embassy Requests Officials to Clear National City Bank of Charges.

Tokyo, Saturday, Sept. 10 (A.P.).—The American Ambassador today asked the Japanese government to issue a formal statement exonerating the National City Bank, of New York, from newspaper charges that photographs of business buildings in Japan were being taken by the bank for possible use by United States military authorities.

The government did not immediately accede to the request, officials expressing the opinion the matter was too unimportant to require such official treatment. The embassy asked that the official statement assert that thorough investigation showed the charges to be utterly unfounded.

Officials of the bank explained that the photographs were taken in obedience to instructions from New York, and that they were to be used as promotion matter illustrating business and industrial developments in the Far East.

The newspaper Kokumin Shimbun, which led the criticism against the National City Bank, followed up today by devoting half its main news page to a series of stories about alleged American spies.

The paper asserted that there were "manifestations of serious intentions on the part of America against Japan."

The stories included an account of a mysterious visit by an American woman, name not given, to various points in the Kurile Islands a month

Continued on Page 2, Column 4.

Claude T. Dawes, State Solicitor General, Dies

Albany, N. Y., Sept. 9 (U.P.).—Claude T. Dawes, solicitor general of New York State, died at his home here tonight. He was 51. Mr. Dawes had suffered only a short illness.

Dawes, the first man to hold the office of solicitor general to which he was appointed after the office was created in 1927, is considered among the foremost with his knowledge of constitutional law and its interpretation. He is survived by his wife, Mrs. Bessie A. Dawes, and two daughters.

Lone Survivor of Plane Crash Describes Horror

Man Tells of Plunging Down 100-Foot Cliff After Smashup In Texas Mountains Fatal to Three; Had Given Up Hope of Rescue.

El Paso, Tex., Sept. 9 (A.P.).—Survivor of a transport plane crash in the Guadalupe Mountains in which three were killed, George A. Davidson, of Richmond, Calif., was brought here today after being carried on a stretcher down the steep mountain side by seventeen men working in relays.

W. J. (Bryant) Robbins, pilot of the American Airways; Francis W. Briggs, copilot, and Victor Ellman, of St. Louis, a passenger, were killed. Members of the rescue party said the three were burned beyond recognition. Returning over another trail to the scene of the wreck, they hoped to be able to bring out the bodies.

Davidson, a passenger, told Dr. F. P. Miller he tumbled out as the ship broke in two and burst into flames. The others were trapped.

Suffering from exposure with burns on face and hands and broken ribs, he was in a semistupor when rescuers reached him.

Davidson rolled down a 100-foot cliff after he fell from the plane. He remained stunned several hours. When he regained consciousness, he walked 2 miles. Chilled by the cold night air of the mountains he stopped and built a fire. He was found at 8 p. m. last night. It was not until 9:30 a. m. today that the rescue party succeeded in getting him down to the highway, where he was placed in an ambulance and brought to a hospital in El Paso.

The plane, eastbound, struck within 150 feet of the top of one of the mountains in the Guadalupe range, 75 miles east of here, in a fog Thursday morning. The wreckage was discovered early today by two other American Airway pilots, Ira McConaughey and Victor Miller. They had to fly

Continued on Page 3, Column 7.

PUBLIC WORKS BOOM ORDERED BY PRESIDENT

$200,000,000 More Is Made Available for This Fiscal Year.

TREASURY CONDITION ALLOWS SPEEDING UP.

Direct Aid to Employment and Business Generally Forecast by Step.

By LAWRENCE SULLIVAN.

Immediate stimulation of the Federal Government's public works program, as a direct aid to employment and the expansion of business activity throughout the country, was announced at the White House yesterday.

Under the terms of the emergency relief act perfected in July, approximately $200,000,000 additional is to be made available during the current fiscal year to speed up the public works program. About $100,000,000 of the new funds will go for public buildings, including postoffices, originally authorized under the gigantic 1926 program. Of the remaining fund, about $86,000,000 will go for Army and Navy housing and plant projects, rivers and harbors improvement and other enterprises specifically authorized in the relief act.

The additional authorization will bring this year's total of direct Federal expenditures for public works to about $750,000,000, the largest peacetime annual expenditure for this type of work in the history of the United States.

Total Passes Two Billion.

In announcing the expansion program, President Hoover pointed out that with the current year's expenditures, total Federal outlays of this character since the depression began in 1929, will aggregate $2,300,000,000.

"This sum is more than double the normal page and the enlargement work has, of course, been undertaken solely to aid employment. The actual projects which have been speeded up under this additional sum will be announced by the various departments."

At the Treasury Department last night it was said that the allotment of the additional funds to the various building projects now authorized in various parts of the country would not be available for several days. Early next week, it was indicated, the assignment of the funds to cities and counties would be announced. Meanwhile, the supervising architect of the Treasury is pressing forward with the details of the broader building program. The administration of the public building fund is entirely within the Treasury Department, save that the selection of new projects rests with a joint board heard by Secretary Mills and Postmaster General Brown.

National Credit Improves.

"In order to further aid employment I have instructed the various departments to undertake the speeding up of the Federal construction program by an amount of slightly less than $200,000,000, being the contingent appropriation in the 1932 relief bill and construction act," President Hoover said. "The Secretary of the Treasury has advised me that the

Continued on Page 2, Column 1.

McKee Will Cut Budget At Least $75,000,000

New York, Sept. 9 (A.P.).—With a view not only to cutting taxes, but also to making "an important contribution to the business recovery of the city and the Nation," Mayor Joseph V. McKee announced today he would seek to lop between $75,000,000 and $100,000,000 off the municipal budget.

Summary of Inside Pages

Pages.
2—Woman Sure She Saw Robins.
Mrs. Robins Discouraged.
MacNider to Vote for Bonus.
U. S. Watches Arms Moves.
3—Hindenburg Bans Coalition.
Maj. Arthur Owens Ends Life.
Peruvian Cabinet Quits.
Brazilian Revolt Spreads.
4—Pole Heads New York Concern.
Treasury to Use Outside Architects.
The Post Food Page.
5—News of Capital Churches.
6—Editorials.
7—Society.
8—The Post Comics.
Radio Programs.
9—H. V. Speelman's Rites Today.
Women's Features.
10—News of the Suburbs.
Cinema Reviews.
11-12—Sports.
13-14—Financial News.
15—Classified Advertisements.
16—Two Girls Seined for Speeches.
Man Dies in Four-Story Fall.
Water Rent Inquiry Sought.
Arms in R. E. F. Admitted.
Circus Reaches Bladensburg.
U. S. Pay Cut Held Near End.

WOMAN IS POSITIVE SHE SAW COL. ROBINS

Federal Detectives in Chicago Scouring City After Report He Was Seen.

Chicago, Sept. 9 (A.P.).—The Chicago office of the Federal Bureau of Criminal Investigation, at the request of the White House, today threw its forces into the search for Col. Raymond Robins, missing prohibition crusader, and friend of President Hoover, who was reported seen here yesterday.

Mrs. W. ReQua Bryant, daughter of a former fellow campaigner of Col. Robins, reported she saw him in the Loop yesterday, before she read he had disappeared while en route to an engagement last Tuesday with President Hoover.

Department of Justice agents questioned Mrs. Bryant, but declined to divulge what their inquiry had disclosed. Police planned a check of hotels and rooming houses in the possibility that Col. Robins might be suffering from amnesia.

Woman Is Positive.

Mrs. Bryant said she was walking in the Loop yesterday afternoon when, at Adams and State streets, she passed Col. Robins walking toward Michigan avenue, in the opposite direction. He had a worried expression, she said.

"I recognized him and started to speak to him," Mrs. Bryant said, "but I didn't, because, from the look on his face, I feared he was too deeply engrossed in meditation. I am positive, though that the man I saw was Col. Robins. I have known him for twenty years and the man I saw even was wearing a feodora hat of the sort which Col. Robins always wears."

Chicago Likely Refuge.

Police pointed out that if Col. Robins should be suffering from amnesia, it might be natural for him to wander to Chicago—a city he knows well from his past residence here and his former political and reforming activities.

Harold L. Ickes, attorney, and Mrs. Bryant's father, said he questioned her closely and was convinced the man she saw was the missing prohibition advocate. Ickes and Col. Robins campaigned together in behalf of Theodore Roosevelt in the 1912 presidential fight and also in behalf of William E. Dever in 1923 when Dever was elected mayor.

Texas Legislature Aids Delinquent Taxpayers

Austin, Tex., Sept. 9 (A.P.).—The Texas Legislature today passed a bill for relief of delinquent taxpayers through remission of their penalties and interest. The bill needed only Gov. R. Sterling's signature to make its provisions immediately effective.

The law would provide that penalties and interest be charged off on all State, county and school district taxes December 31, this year, no matter how long the taxes have been delinquent.

ROBINS' VANISHING MYSTERY DEEPENS

Continued from Page 1.

handwriting. He predicted if Robins had been kidnaped and mistreated citizens of the Nation would revolt against law-breaking and what he described as "an alliance between corrupt politicians and organized crime."

"If it happened it must have been in New York," Canon Chase said, "and the ones who did it wouldn't have dared unless they were quite sure they would get away with it. If Robins is harmed it will arouse the Nation."

The Rev. Edwin C. Dinwiddie, of the National Temperance Bureau, suggested Robins may have wandered away after a lapse of memory. However, this theory was partly dissipated when Mrs. Robins, from her summer home in Maine, said her husband was in excellent health and not subject to loss of memory.

There were conflicting stories here yesterday also about the seriousness with which the missing dry crusader regarded the threats against his life.

Mrs. Robins said he was deeply concerned and often had communicated his fears to her. Other friends in New York said Robins had carefully made arrangements to dispose of his private affairs in the event misfortune overtook him.

Still other of his close friends who remember his exploits as a political crusader years ago, said Robins had a cold nerve and feared nothing. He was acquainted with hundreds of desperate criminals in many underworlds throughout the Nation through his social service work.

They pointed to his active opposition against Florida rumrunners in the face of threats against his life as proof that he gave them little consideration.

Another strange angle of Robins' disappearance came in reports from New York and Portland, Me., indicating he may have met a group of persons in sympathy with recognition of Russia by this Government, last Saturday after leaving the City Club in New York. The missing man was an ardent supporter of Russian recognition.

PUBLIC WORKS BOOM ORDERED BY HOOVER

Continued from Page 1.

necessary funds can be now made available."

In authorizing the expanded construction activity, Congress provided, in accordance with President Hoover's demand, that no new funds should become available until the Treasury certified the outlay would not interfere with the Government's fiscal program.

The vast improvement in the national banking and credit situation since Congress adjourned is believed to have made possible the execution of the new work much sooner than was anticipated in July.

Some of the larger projects specified in the relief bill to be executed under the funds which now become available include:

Public buildings	$100,000,000
National forest roads	16,000,000
Rivers and harbors	30,000,000
Flood control	15,500,000
Hoover Dam	10,000,000
Commerce aviation	500,000
Coast and Geodetic Survey	1,250,000
Army posts and housing	15,164,000

Mexican Governor Is Appointed.

Mexico City, Sept. 9 (U.P.).—The appointment of Gen. Juan Dominguez, military commander of the State of Zacatecas, as governor and military commander of the southern district of Lower California, was learned today. Official announcement of the appointment was withheld.

Wife Discouraged Despite Report Robins Was Seen

Refuses to Offer Reward or Ransom for His Return on Instructions He Gave in Lindbergh Case; Will Depend on Authorities.

Southwest Harbor, Me., Sept. 9 (A.P.).—Mrs. Margaret Drier Robins, wife of Col. Raymond Robins, missing social worker and prohibition leader, today heard her husband had been positively recognized by a friend in Chicago, but the report brought her scant encouragement.

Miss Edith Kissack, secretary to Mrs. Robins, who is visiting her sister here, said the family doubted that the man whom Mrs. R. ReQua Bryant saw in the Loop district of Chicago was Robins. They knew of no reason why he should have gone to Chicago, she said.

Miss Kissack asserted she knew nothing of Robins' reported propensity for disappearing for varying periods while he was working on projects in which he was interested. So far as she knew, she said, he never had been absent for any length of time without his family being acquainted with his whereabouts.

Miss Kissack said she knew of only one threatening letter Col. Robins had received. That was six months ago, while he was "somewhere out West," she said, but she was not familiar with the nature of the threats.

Mrs. Robins, who yesterday voiced a fear her husband may have been slain by Florida bootleggers, announced it was her intention to leave the search in the hands of authorities. The family will engage no special investigators, she said, offer no reward for information and pay no ransom.

Col. Robins instructed her at the time the Lindbergh baby was kidnaped, she asserted, never to offer to pay a ransom in case of his own disappearance because of the possibility the payment would not result in his release.

A Department of Justice agent interviewed Mrs. Robins today. Miss Kissack said, so far as she knew, he had obtained no information which would assist in the search.

U.S. WATCHING ARMS MOVES, PARIS TOLD

Washington Views Outlined Informally by Edge to Herriot.

Paris, Sept. 9 (A.P.).—The controversy between Paris and Berlin over German armaments is a matter of interest to the United States, Ambassador Walter E. Edge told Premier Edouard Herriot today at an interview attended also by Senator David A. Reed, of Pennsylvania, and J. Theodore Marriner, counselor to the American Embassy.

The premier took advantage of the occasion to discuss the French reply to Germany's request for arms equality, which will receive final cabinet consideration tomorrow. Reports were that France will refuse to make a bilateral arms agreement with the Reich.

The United States Embassy carefully pointed out that the ambassador's explanation of the official American attitude to M. Herriot was purely informal, since the United States is not a signatory to the Versailles treaty and consequently has nothing to say about its revision.

Mr. Edge told the premier that the United States is vitally interested in all phases of the disarmament problem. The ambassador utilized Senator Reed's visit to convey the views of Washington before the French reply has been forwarded to Berlin.

Nothing official has been divulged, but it was believed that the French reply will say that this country can not interest herself in increasing armaments, that France is interested in reduction of arms for reasons of security and economy, and that France and Germany alone can not change the Versailles treaty.

If Germany wants that done, it is contended, she will have to plead her case before the League of Nations.

During the preparation of this reply the government has been consulting other interested powers, particularly Great Britain and the signatories of the European pact of confidence.

The German memorandum, delivered last week to the French Ambassador in Berlin, requested confidential discussions about arms between the French and German governments.

It stipulated that Germany could not agree to the resolution adopted by the Geneva Disarmament Conference because it left open the question as to whether its terms would be applicable to Germany as well as to the other powers concerned.

TELEGRAPHIC DISPATCHES

Menominee, Mich., Sept. 9 (A.P.).—Charged with taking with him a house which he had lost with his farm through foreclosure of a mortgage, John Suska, Carbondale, Mich., farmer, is held in the county jail here in default of $500 bond. He is accused of dismantling the house, located on a 40-acre farm, and re-erecting it on the farm to which he moved. The formal charge is malicious destruction of property.

New York, Sept. 9 (A.P.).—The body of 6-year-old William Guren Tubbs was found in his crib today. The boy's wrists had been slashed, but the medical examiner said death was due to an overdose of some drug. The body was found by the mother, who told police that her husband, William H. J. Tubbs, left the house just before she discovered the body and that he carried his younger son, Donald, 2, with him when he left.

Fayetteville, N. C., Sept. 9 (A.P.).—The half-century-old Lafayette Hotel here, pride of the upper Cape Fear section, was wrecked early today by fire. Damage to the four-story brick structure was placed at between $75,000 and $100,000 by firemen, who said the origin of the blaze had not been determined.

Los Angeles, Sept. 9 (A.P.).—John Elder, 27, who police said was indicted in New York three years ago on charges of conspiracy to use the mails to defraud in connection with the sale of securities to Mrs. Catherine Cusick, of Little Falls, N. Y., was arrested at his home today. He was jailed in lieu of $5,000 bail. Hearing was set for September 20.

Philadelphia, Sept. 9 (A.P.).—Word was received here today of the death at his summer home at Lake Placid, N. Y., of Charles Gimbel, 70, of the department store firm of Gimbel Brothers. He was one of the seven sons of Adam Gimbel who founded the Gimbel Department Store business.

Hines' Daughter Wins Nevada Divorce Writ

Reno, Nev., Sept. 9 (U.P.).—Mrs. Vira Kennedy, daughter of Brig. Gen. Frank T. Hines, today obtained a divorce at Carson City, Nev., from John Kennedy, Washington, D. C., newspaperman. She was awarded custody of their son, John Hines Kennedy, 7.

Kennedy established residence here and filed suit. His wife entered a cross-complaint which Kennedy did not contest, allowing her to obtain the divorce although she remained in Washington.

FRANCE TO FOREGO NEW MORATORIUM

Foreign Office Officials Say Sept. 15 Will Witness Payment to U. S.

Paris, Sept. 9 (A.P.).—Foreign office officials said today that France does not intend to ask for a 90-day moratorium on war debts payments on September 15. The newspaper Intransigeant said the cabinet had discussed the forthcoming payments at Wednesday's meeting, but would not issue a statement for a few days.

In London yesterday it was said the British government will allow its option for postponement of the next payment on the American debt to expire next Thursday without taking any action.

(Associated Press.)

Postponement of payments due from Germany on September 30 was discussed at the Treasury yesterday, but Secretary Mills said no formal notification of Germany's desire to defer the installment had been received. The conversations were between Mills and Dr. Rudolf Leitner, general counselor of the German Embassy. Neither made public their conclusions.

At the Treasury some officials expected the German Republic would give formal notification of postponement unless methods of raising the funds are found before they become due.

A total of 33,050,000 reichmarks (about $8,000,000) is due on September 30. Of this, 20,400,000 reichmarks is for settlement of mixed claims and 12,650,000 for army of occupation costs.

Relieved Last Year.

Germany was relieved of the installments on the army cost in the fiscal year 1932 through the moratorium and also took advantage of the optional clause in the mixed claims commission agreement and deferred the last two payments for 2½ years each.

At present Germany owes the United States Government $181,867,133 for army of occupation costs and $134,245,078 in mixed claims.

Under the agreement Germany was to give 90 days' notice of her intention to postpone the September payments. This places the question of postponement up to Secretary Mills. Under the terms of the agreement approved by Congress, Mills is authorized to waive the notification requirement.

No Debt or Notifications.

When questioned yesterday as to whether Germany, which has been in desperate financial straits, was seeking to finance the payment privately, Mills expressed the opinion that no such plan could be authorized.

Before departing for Portland, Me., to speak tonight, Mills said none of the foreign debtor countries had notified the Treasury that they do not intend to meet their December 15 payments following the expiration of the moratorium. They have until September 15 to give these notices.

Unconfirmed reports that Germany had sought to file notice she would not pay were assailed by Mills as without foundation.

FRIENDS HERE TRACE ROBINS' ODD CAREER

Called "Picturesque Figure of Last Frontier;" Days in Russia Described.

(Associated Press.)

The missing Col. Raymond Robins, poor man's benefactor, close friend of Presidents, was characterized by Washington intimates yesterday as "one of the picturesque figures of the last frontier."

They described his colorful career through the Klondike of the gold rush days, Chicago's slums and Russia in the throes of revolution.

From the Klondike earth, Robins dug the wealth which enabled him to lead a life of his own choosing, with familiar paths both among the lowly and the powerful.

"He called it 'gold that never soiled anybody, never bribed anybody, never injured anybody,'" said Oswald Ryan, general counsel of the Federal Power Commission, with whom Robins had an appointment at the time of his disappearance.

Robins had been a frequent visitor in Ryan's Indiana home.

"Instead of setting himself up in luxury when he returned from the Klondike, he located in the lowliest settlement in Chicago," Ryan said.

One of Robins' Chicago projects was a Sunday night club for homeless men.

"As an example of his fairness and lack of animus," said Ryan, "I recall he used to say, although a bitter opponent of the saloon, that he did not think the saloon had ever been given its full credit as a social club—that it did have certain social merits which he really recognized."

Robins' broad-minded viewpoint, Ryan added, was greatly to his advantage as a Red Cross representative in Russia, "where he actually served as unofficial representative of this Nation."

The theory that Robins might have gone off on some "lone wolf" mission of his own was discounted by Ryan, who declared with great positiveness he would never thus cause his wife concern or fail to keep an appointment with President Hoover.

Mills to Address Bankers' Conclave

Treasury Secretary Planning Other Speeches on Way to Los Angeles.

(Associated Press.)

Secretary Mills said yesterday he would address the convention of the American Bankers Association at Los Angeles October 4, and would make a number of speeches en route to the Pacific Coast. In addition, Mills tentatively plans to attend the Michigan State Republican convention at Detroit on September 29, where he expects to speak.

The Secretary of the Treasury said the Republican national committee wanted him to make an extensive speaking tour throughout the country but that pressing business at the Treasury would prevent.

However, it is planned to have Mills speak at a Republican rally in New York City on November 5, and his schedule called for him to leave late yesterday for Portland, Me., where he will deliver a political address tonight.

License Drive Started By Alexandria Police

Beginning today, according to Civil and Police Justice William S. Snow, of Alexandria, all persons brought into police court charged with failure to obtain city automobile licenses, as well as other licenses, including business and professional, will be fined. The minimum fine, according to Judge Snow, will be $10 and costs, and the maximum $100 and costs.

The city police report that hundreds of persons in every section of the city have failed to take out city licenses, and the work of summoning them into police court will be started immediately.

Billie Burke to Star In Play in California

Los Angeles, Sept. 9 (A.P.).—Billie Burke, stage and screen actress and widow of Florenz Ziegfeld, announced today she had decided to remain on the Pacific Coast a few months longer so that she may star in the old stage success, "Marquise."

The play, she said, will go into rehearsal shortly and will be produced in Los Angeles, San Francisco and Oakland.

The Business Upturn

New England Textile Concern Boosts Wages; Railroad and Steel Gains Are Reported as Return of Workers to Jobs Is Continued.

(Associated Press.)

Business developments yesterday included:

Chicago—A net operating income of more than 700 per cent above that of July was reported by the Alton Railroad for August. The net was $54,161.

Rochester, N. H.—The Gonio Manufacturing Co., textile concern, has increased wages 10 per cent.

Woonsocket, R. I.—The chamber of commerce reported "a marked improvement" in textile manufacturers business.

Buffalo, N. Y.—Arthur J. Chanter, first vice president and general manager of the Pierce-Arrow Motor Car Co. stated retail deliveries of cars in August were 60 per cent over those of July.

New York—Sales of the Underwood Elliott Fisher Co. for August were an increase of 32 per cent over the July figures. August sales in 1931 were 17 per cent below those of the previous month.

Lowell, Mass.—The Hub Hosiery Mills have increased production from a 3-day-a-week basis to five days.

Goodman, Miss.—After a shutdown since May, the Allen Cooperage Stave Mills plans to open on September 15 its seven plants, giving employment to 350 men.

Blue Island, Ill.—Scrap iron concerns here have reported to the Chicago Association of Commerce their business recently has increased to such an extent that they have given employment to a considerable number of men.

Chicago.—Daniel Seltzer, president of the National Association of Farm Equipment Manufacturers, reported upturns of from 16 to 75 per cent in the prices of six major farm products recently give hope that farmers and the equipment manufacturers face "considerable improvement in the near future."

Green Bay, Wis.—So heavy has been the inrush of orders on Green Bay paper mills during the last 30 days that some of them are actually behind, a survey revealed. As a result, employment has been increased, stocks of finished goods greatly diminished and a very optimistic feeling prevails.

Des Moines, Iowa—William B. Calhoun, of Milwaukee, Wis., president of the National Association of Insurance Agents, said he had noted a change toward "a very general optimism" in recent months.

DECATUR 2700
The flood you want
PLUMBING
HEATING — TINNING
J.C. FLOOD & CO.
We come prepared
1405 V STREET, N.W.

Sanders Says Hoover's Talk to Be Nonpartisan

New York, Sept. 9 (A.P.).—Everett Sanders, Republican national chairman, announced tonight that President Hoover will make no "partisan speeches" during the presidential campaign.

In telling at the party's Eastern headquarters of the President's plan not to make a "personal campaign," Sanders said:

"That does not mean that he won't make any speeches at all. He may make a speech or two in the West and probably one in the East, but they will not be partisan speeches."

He said no consideration had been given to the selection of dates for the addresses.

LEGION TO SUPPORT CASH BONUS, IS VIEW

Officials Reveal 1,160 Votes For and 61 Against in Tabulations.

(Associated Press.)

Legion officials here predict advocates of immediate bonus payments will control more than four-fifths of the votes at the American Legion convention in Portland, Oreg., next week.

Consequently they expect the convention by an overwhelming majority will demand cash for compensation certificates. They fear, however, that the contest on the question might be prolonged by a dispute over whether the resolution to be adopted should mention the eviction of the bonus expeditionary force from Washington.

Tabulations kept by these legion officials show that on the basis of the last convention's voting strength there will be 1,160 ballots for the bonus and 61 against it with the remainder as yet in the undecided class.

Seven Took No Action.

The 1,160 total covers 35 States and the District of Columbia departments of the legion. Two other States—Virginia and Missouri—propose payment when it is believed the financial condition of the Treasury can stand it.

Only three States so far have voted directly against payment. These are Florida, South Carolina and Nebraska. Kansas was expected by legion members here to do likewise, but its convention, just ended, added another 31 votes to the majority.

Seven department conventions controlling 89 votes took no action. These were Alabama, Delaware, Georgia, Maine, Vermont, Panama and Wyoming. Many members contend these will support payment.

Possibility of Battle.

Legion headquarters has not yet been advised of action by the departments of Alaska, Arkansas, Oregon, Canada, France, Hawaii, Italy, Mexico, the Philippine Islands and South Dakota. In the latter State, a referendum is being conducted in the posts.

With the majority committed to the bonus, officials think there is a possibility of an extended fight over resolutions similar to those adopted in Maryland, Massachusetts, Ohio, Pennsylvania and Texas, criticizing the manner in which the B. E. F. was evicted from the Capital. These five States hold 248 votes on the 1931 convention basis.

New York, Illinois and New Mexico, where such resolutions were defeated, have 196 ballots. Backers and opponents of moves to criticize the eviction both predict sucess at Portland.

STATE PARTY CHIEFS INDORSE ROOSEVELT

Continued from Page 1.

the people the high qualifications and splendid records of our candidates and the principles contained in our platform, to the end that we secure for our candidates a triumphant election."

In less than five minutes after the roll call, the committee adjourned. James A. Farley, national chairman, presided as chairman of the State committee. When the meeting broke up, Mr. Curry and John H. McCooey, leader of the Brooklyn Democratic organization, called upon Gov. Roosevelt at the executive mansion.

Farley will continue as State chairman at least until the convention selects a gubernatorial candidate when a new chairman, to be named by the candidate, will be chosen. Whether Farley will succeed himself will be a matter for the discretion of the candidate.

A committee to draw up a platform for the convention was named. It is headed by John T. Dooling, chairman of the Tammany Hall law committee.

A committee to select the temporary officers for the convention and to name a slate of presidential electors is headed by Mr. Curry.

During their visit here last night and today, both Curry and McCooey were silent as to their idea regarding the nomination of a gubernatorial candidate and the much discussed possibility of former Mayor James J. Walker again running for the office. Mr. Walker resigned while an ouster hearing before Gov. Roosevelt was in progress.

There are two candidates for the governorship nomination, Lieut. Gov. Herbert H. Lehman, with the support of Mr. Roosevelt, and Mayor John Boyd Thacher, of Albany, who was advanced by the O'Connell organization of Albany.

Missing Woman Sought.

Police last night were asked to look for Mrs. Antoinette E. Pennington, 29, of Leonardtown, Md., who, according to her husband, Raymond Pennington, 1242 Tenth street northwest, left Leonardtown September 2 to come to Washington. She has not been seen since.

DIAMONDS
A. Kahn Inc.
40 years at
935 F Street

M'NIDER TO FAVOR PAYMENT OF BONUS

Says He Will Not "Sell Out" Iowa Legion, Which Asks Immediate Action.

St. Paul, Minn., Sept. 9 (A.P.).—His personal conviction will be overruled by his instructions as an Iowa American Legion member, Hanford MacNider said here today, with the result he will not oppose immediate bonus payment at the national American Legion convention.

"I am going to Portland as a member of the Iowa delegation, which is instructed to vote for immediate payment," said the Iowan, who recently resigned as United States minister to Canada. "I certainly am not going to sell out my delegation."

MacNider, who stopped en route to Portland for the convention next week, said he had heard nothing to bear out the recent assertion of L. E. Lohmann, of St. Paul, Minnesota Legion commander, that MacNider, War Secretary Patrick J. Hurley and others had been named by the national administration at Washington to speak against cash payment.

Settlement Hinted.

The administration opposes such payment. Recently Chicago Republican headquarters announced MacNider would campaign for the party, particularly among war veterans.

MacNider asserted, "I think that a movement already is under way toward some settlement of this bonus question," but refused to say more.

Portland, Oreg., Sept. 9 (A.P.).—Vigorous resistance to any move tending to lessen the benefits received by disabled veterans will be made by the American Legion, John Thomas Taylor, vice chairman of the national executive committee, said upon his arrival today from Washington, D. C., to attend the national convention next week.

Disabled Veterans.

He stated the outstanding problem confronting the convention will be legislation for disabled soldiers, and that the legion's fight "to obtain justice for disabled World War veterans has now entered the defensive stage."

Several thousand legionnaires had arrived and other thousands will pour into the city Saturday and Sunday.

Josephus Daniels, Secretary of Navy under the Wilson administration, will reach Portland tomorrow, and Patrick J. Hurley, Secretary of War, will arrive Sunday morning by plane. James M. Curley, Mayor of Boston, is expected Monday, as is Frank C. Hines, of Washington, D. C., Veterans' Bureau administrator.

Curtis Returns to Capital Prepared to Take Stump

(Associated Press.)

Vice President Curtis returned yesterday to the Capital prepared to take the stump in the Republican campaign.

He will speak next week at Fogelsville, Pa., and thence will go actively into the election drive. The Vice President said he had numerous requests for speaking engagements, but was leaving the itinerary in the hands of the national committee. The committee intends to send him to Tennessee and Kentucky later this month.

Aerial Road Now Spans Braddock Defeat Scene

Pittsburgh, Sept. 9 (A.P.).—Historic Turtle Creek, center of the whisky rebellion and scene of Braddock' defeat, will be spanned by an aerial highway with the dedication tomorrow of the George Westinghouse bridge.

From the new $1,750,000 viaduct, on the Lincoln highway between this city and Braddock, motorists will glimpse Braddock field in the valley below, recalling not only the disastrous rout of the English general by the French and Indians, but the assembly of 7,000 outraged farmers at that point in 1794, intent on "storming" Pittsburgh.

New Ecuador Revolt Attempt Fails, Is Claim

Guayquil, Ecuador, Sept. 9 (U.P.).—A new unsuccessful revolutionary attempt was staged by followers of Dr. Neptali Bonifaz in Esmeraldas Province, advices from Quito reported today.

TOKYO NEWSPAPER STORIES PROTESTED

Continued from Page 1.

ago; an account of a recent cruise by three American aircraft carriers along the Aleutian Islands, and an article telling that many American air bases "which can not be considered purely commercial" had been established recently in the Aleutians.

The newspaper admitted that Japanese naval officers said all these reports were unconfirmed. American officials declared themselves ignorant of any basis for them.

The paper also gave prominence to a report that Americans were sending many bombing planes to Hangchow, China, to assist the Chinese army in establishing an air base.

The Japanese people, the paper continued, are reacting unfavorably to the concentration of the American Navy in the Pacific.

It is known that a group of American fliers under Col. John L. Jouett, formerly of the U. S. Army, are serving as instructors at Hangchow. Shanghai dispatches told of their activities last month.

2 Pants SUITS and TOPCOATS $19.75
NO EXTRA CHARGE for SOUND CREDIT
50000 Home Folks Can't all be Wrong
So Open an Account for Less Than a Song
"Radio Joe"
Money's Back or Money Back
D. J. Kaufman, Inc.
1005 PENNA. AVE. 1744 PENNA. AVE. SOUTHEAST CORNER 14TH & I ST.

Hickey-Freeman CUSTOMIZED CLOTHES
FINAL DAY OF OUR CLEARANCE SALE
Today is the last opportunity to take advantage of the generous reductions in effect throughout our store. Buy today and save.
Goldheim's
Apparel for Gentlemen...Established 1875
1409 H STREET, N.W. NATIONAL 1409

GOVERNORS DISCUSS FARMERS' PROBLEMS

Nine States Are Represented at Sioux City; Recess on Mortgages Urged.

Sioux City, Iowa, Sept. 9 (A.P.).—A conference of Midwestern governors and their representatives today studied a wide variety of proposals in a quest for a definite program of farm relief.

Called by Gov. Warren Green of South Dakota when picketing activities of the National Farmers Holiday Association centered attention on agriculture's fight to obtain prices at better than cost of production, the executives went into all-day session to consider the problem.

Nine States, from Minnesota to Oklahoma and from Wyoming to Ohio, were represented at the sessions. Four governors were in attendance while the other executives sent personal representatives.

Meanwhile, hundreds of members of Farmers' Holiday Association in Iowa and nearby States congregated at Riverview Park, a short distance from the city, during the day and paraded through the streets.

Numerous Remedies.

Confronting the governors were proposals for a special session of Congress to consider the problem, for moratoriums on farm mortgages, establishment of freer credit to permit holding of farm products for higher prices, suggestions that a general embargo be declared to prevent shipment of farm products into urban markets until better price levels are reached and numerous other remedies.

The conference's morning session was devoted to formation of rules for its conduct. Accredited persons nominated by committees from States represented at the meeting were permitted to appear before the governors. After they were heard the executives intended to receive telegrams, statements and suggestions from others who were unable to be present.

Parade Is Reviewed.

After reviewing the holiday association parade the governors returned to their conference room to begin the hearings which were expected to continue tomorrow and possibly longer.

It was estimated that about 200 trucks and automobiles carrying slogans urging the executives to help increase farm prices were in the procession.

The concentration of the holiday sympathizers here resulted in the opening of the road's picketed in this vicinity. Farmers who had feared to attempt to bring in their produce during the picketing poured into the city markets. A few of the pickets kept to their posts, but they did not attempt to halt traffic.

Democrats Deny Backing Blaine's Senate Drive

Milwaukee, Wis., Sept. 9 (A.P.).—Announcement that Senator Burton K. Wheeler (Democrat), of Montana, will visit Wisconsin to speak in behalf of Senator John J. Blaine, Progressive Republican candidate for re-election, drew a statement today from Democratic headquarters here that Senator Wheeler is not coming under the auspices or with the approval of the Democratic national committee.

THREE STOPS ADDED TO ROOSEVELT TOUR

Former Senator Reed Talks With Nominee and Plans Campaign Speeches.

Albany, N. Y., Sept. 9 (A.P.).—Gov. Roosevelt, today conferred with former United States Senator James A. Reed, of Missouri, one of his several rivals for the Democratic presidential nomination at the Chicago convention, and added three new stops to his Western campaign trip which begins next Monday night.

After the Reed conference both the Missourian and the governor announced that the former senator will make several speeches during the campaign.

Mr. Roosevelt said he had a "pleasant talk" with Reed regarding "national problems" and particularly the farm speech which the Democratic candidate will make next Wednesday at Topeka, Kans.

Late in the afternoon, Mr. Roosevelt was visited by John F. Curry, the Tammany leader, and John H. McCooey, the leader of the Brooklyn organization. They said they talked with the governor about the selection of temporary and permanent chairmen for the State convention, which will be held at Albany on October 3 and 4. The leaders were in Albany for the State committee meeting, which selected the convention city.

No mention was made of the gubernatorial nomination or the New York mayoralty situation, they said.

The three new stops on the Roosevelt Western itinerary are Jefferson City, Mo.; Pocatello, Idaho, and Sacramento, Calif.

The special train will consist of the governor's private car, the Pioneer; three Pullmans, a baggage car, a club car and a diner. Ira G. Rasp, New York Central divisional passenger agent, made arrangements for the trip and will accompany the party. The Roosevelt train will cost $20,000. The special train that former Gov. Alfred E. Smith used in his Western swing four years ago had fourteen cars and cost $43,000.

Mrs. D. de Z. Whitman Asks Divorce.

Reno, Nev., Sept. 9 (A.P.).—Mrs. Denyse de Zeerman Whitman, prominent socially in New York, filed suit here today to divorce Allen E. Whitman, of Englewood, N. J., on grounds of cruelty.

SPECIAL NOTICES

HONEY, 5-LB. CAN, PURE, 90c DELIVered; for folks who can't eat sugar. HONEY POT, West 0654 before 10 a. m.

FURNACES CLEANED AND REPAIRED; hot-air work a specialty; broken fire pots mended by expert. Call Col. 6307.

SONG POEMS WANTED By recognized melody writer, Earl Whittemore, District Nat. Bank Bldg. NAt. 3886.

DELIGHTFUL ROOMS—NEAR G, W. U. and Govt. Depts.; reasonable rate. EDITH KINGMAN KERN. 1912 G st. nw. Metro. 1142.

Window SHADES: Floor Coverings; SCREENS; prompt, econ. serv. KLEEBLATT, 11th and H ne. Line. 3679.

CHAIR CANEING—Porch rockers splinted; upholstering. Armstrong, 1235 10th nw. Met. 2062

Do You Need Tutoring?
Quick results guaranteed. Mathematics, Latin, Greek, other foreign languages. Original, short methods.
MABEL M. TAYLOR, Smith College graduate (Former Boston High School Teacher)
See EDITH KINGMAN KERN
1912 G st. nw. Metr. 1142.

WANTED
The Augusta Military Academy, at Fort Defiance, Virginia, has five vacancies for work boys, who are interested in getting an education. The regular rate $750.00, these boys will be accepted at $375.00. Only boys who can furnish two recommendations as to their high character and who are also unable financially to pay the full rate will be considered. Uniforms can be secured for between $50.00 and $75.00. Methods of payment, $100.00 down and $100.00 in January, $100.00 in March and $100.00 in June. If you can not meet these requirements and if you do not intend to study do not apply for this position. Write
Major Chas. S. Roller, Jr.
Fort Defiance, Virginia

$30 CASH Allowance For Your Old Worn Out Suits at
Peerless
2 BUSY STORES
927-9 SEVENTH ST. N. W.
Branch—1213 Good Hope Road S.E.

The HAMILTON HOTEL
Cor. 14th & K RUSSELL A. CONN, Manager
ANNOUNCING
Our Regular $1.50 Seven-Course Table D'Hote Dinner, until Sept. 30th $1.00
DAILY, 6 to 9 P. M.—SUNDAYS, 12 to 9 P. M.
Thus, by greatly reducing the cost to you, for high-class meals, we are doing our bit to aid the Reconstruction Program . . . helping to bring back Prosperity.
. . . And the QUALITY and QUANTITY of Foods remain unchanged . . . It's the same delicious, popular Seven-Course Dinner that we have served heretofore, at $1.50—prepared under the eagle eye of our chef, Louis Meloni, formrely of the Washington Mayflower, the New York Manhattan Club and the London Hyde Park Hotel.
A VARIETY of delicious, seasonable dishes—well cooked—from which to select.
FIRST-CLASS SERVICE.
COOL, COMFORTABLE DINING ROOM, in hottest weather.
WE SUGGEST that you telephone your wife or your friends to meet you in our lobby, at dinner time . . . It is more economical than dining at home . . . and ALL will enjoy the change.
BANQUET PRICES, CORRESPONDINGLY REDUCED
Excellent Full-Course Luncheon Daily, 12 to 2—75c

COALITION PLAN HIT BY VON HINDENBURG

Stands Firmly By Cabinet as Another Election Is Believed Sure.

Berlin, Sept. 9 (A.P.).—Germany seemed headed tonight for another election which nobody wants.

President von Hindenburg granted a formal interview this afternoon to Hermann Goering, National Socialist president of the Reichstag, and the three vice presidents, Esser, Graef and Rauch, but he turned a cold shoulder to the efforts of a possible Nazi-Centrist coalition to unseat the Von Papen government.

He left no doubt that he intends to stand by the cabinet, and the only choice the opposition has is between dissolution of the Reichstag or adjournment pending further efforts to find a common basis for cooperation.

The president will receive the various party leaders Tuesday and Wednesday in pursuit of such efforts, but political observers do not expect much in the way of results. On the contrary it is expected the chancellor will present a decree of dissolution before the Reichstag can vote no-confidence next week.

This would entail a general election, the fifth major election this year, within 60 days. None of the political parties has much money to spend on an elaborate campaign.

The greatest single threat, of course, is the National Socialist party. Adolf Hitler is said to welcome the prospect of another election, confident that he can increase the gains he registered in the last.

Seattle's Mayor Bitter On U. S. Fund Refusal

Seattle, Sept. 9 (A.P.).—Mayor John F. Dore said today the Reconstruction Finance Corporation has advised him it will not grant Seattle's requested loan of $7,500,000 for improvements to the Municipal Light plant.

"Just a blow at municipal ownership," the Mayor said. "We believe we can bring enough pressure to bear to make Senator Jones and President Hoover back up and get us the money. Otherwise, Jones will find himself kicked out, along with Gov. Hartley."

Postal Rights Delay Scored by Socialists

Chicago, Sept. 9 (A.P.).—The Socialist Party of America charged today its application for second class mailing privileges for presidential campaign literature has been held up by postal officials "for political reasons."

"We made application for the mailing rights on August 2," said Edward Levinson, editor of America for All, the party's official organ. "We were assured the Postoffice Department would take action within three weeks. So far, however, postal authorities have delayed the matter with technical objections of a completely extraneous character."

Tariff on U. S. Flour Is Slashed by Cuba

Havana, Sept. 9 (A.P.).—The 2 per cent. tax on wheat flour imported from the United States was reduced almost one-third today in a decree signed by President Machado.

DIED

BADGER—On Thursday, September 8, 1932, at Blue Ridge Summit, Pa., CHARLES JOHNSTON BADGER, rear admiral, U. S. N., retired; husband of the late Sophia Jane Badger. Services at his late residence, 3508 Lowell street northwest, on Monday, September 12, at 10:30 a. m. Interment Arlington National Cemetery.

BLANTON—On Thursday, September 8, 1932, at Children's Hospital, ROBERT LEE, infant son of James D. and Dorothy L. Blanton. Funeral from the W. W. Chambers Co. funeral home, 1400 Chapin street northwest, on Saturday, September 10, at 2 p. m. Interment at Cedar Hill Cemetery.

BURCHELL—On Thursday, September 8, 1932, at Blue Ridge Summit, Pa., NORVAL LANDON, husband of Lesley Royster Burchell, of 1808 Twenty-fourth street northwest, Washington, D. C. Funeral services at St. John's Episcopal Church, Sixteenth and H streets northwest, on Saturday, September 10, at 2 p. m. Interment private.

DOONIS—On Thursday, September 8, 1932, at George Washington Hospital, GEORGE N. DOONIS, beloved cousin of P. G. and E. G. Nicolopoulos, age thirty-six years. Funeral services at Hysong's funeral parlors, 1300 N street northwest, on Monday, September 12, at 1:30 p. m., thence to St. Sophia's Greek Church, Eighth and L streets northwest, for funeral services at 2 p. m. Interment at Glenwood Cemetery.

DOTSON—On Thursday, September 8, 1932, at George Washington Hospital, ANNA LUCILLE, beloved wife of Floyd E. Dotson. Remains resting at the S. H. Hines Co. funeral home, 2901 Fourteenth street northwest. Funeral services from St. David's Chapel, 4061 Conduit road northwest, Saturday, September 10, at 2 p. m. Interment Fort Lincoln Cemetery.

EGLOFF—On Thursday, September 8, 1932, at his residence, 118 Tennessee avenue northeast, JULIUS, beloved husband of Elizabeth M. Egloff. Services will be held at his late residence on Saturday, September 10, at 2 p. m. Interment in Cedar Hill Cemetery.

FLOOD—On Friday, September 9, 1932, THOMAS H. FLOOD. Funeral from the W. W. Chambers Co. Southeast branch parlors, 517 Eleventh street southeast, on Monday, September 12, at 3 p. m. Relatives and friends invited. Interment Congressional Cemetery.

GRANEY—On Friday, September 9, 1932, ALICE, widow of Edward J. Graney. Remains resting in the W. W. Chambers Co. funeral home, 1400 Chapin street northwest. Notice of funeral later.

JAMES—On Friday, September 9, 1932, MARTHA A., beloved wife of George W. James and mother of Reginald J. and George H. James. Funeral from her late residence, 3816 Thirty-second street, Mount Rainier, Md., on Sunday, September 11, at 3 p. m. Relatives and friends invited. Interment Cedar Hill Cemetery.

JOHNSON—On Wednesday, September 7, 1932, at 8:30 a. m., at Walter Reed Hospital, Maj. JOHN ALTHEUS JOHNSON, beloved husband of Mary Linda Johnson. Funeral services at Central Presbyterian Church, Fifteenth and Irving streets northwest, on Saturday, September 10, at 2:30 p. m. Interment at Arlington National Cemetery.

FUNERAL DIRECTORS

Frank Geier's Sons Co.
1113 SEVENTH ST. NW. Telephone Modern Chapel. NATIONAL 2473.

THOS. S. SERGEON
1011 7TH ST. NW. Telephone Natl. 1090.

JAMES T. RYAN
317 PA. AVE. SE. Atlantic 1700.

ESTABLISHED 1876.
JOHN R. WRIGHT CO.
1337 10th st. nw. Phone North 0047.

J. WILLIAM LEE'S SONS
FUNERAL DIRECTORS.
CREMATORIUM
332 PA. AVE. NW. NATL. 1384 & 1385.

CHAS. S. ZURHORST
301 EAST CAPITOL ST. LINCOLN 0372

FUNERAL DESIGNS

GUDE BROS. CO., Florists
1212 F STREET. National 4276
APPROPRIATE FUNERAL DESIGNS.

GEO. C. SHAFFER 900 14TH ST NW
Expressive Floral Emblems. Phone
Moderate prices. Open eve. & Sun. Nat. 0106

SCENES FROM THE LIFE TRAGEDY OF JEAN HARLOW

Associated Press Photo.

In the secluded Beverly Hills home shown above, Paul Bern, film executive, died with a bullet through his head, a suicide. Jean Harlow, beautiful blonde of the films and his bride of two months, when questioned by police was unable to give any reason why her husband should have ended his life. Overcome by grief she was excused from a coroner's investigation of the case. Los Angeles police are shown above discussing the case with Marino Bello (right), stepfather of the actress.

MAJ. ARTHUR OWENS TAKES HIS OWN LIFE

Despondency Is Blamed for Act of Retired Marine Officer in Maryland.

Special to The Washington Post.

Annapolis, Md., Sept. 9.—Funeral services for Maj. Arthur B. Owens, 54, United States Marine Corps, retired, former newspaperman, lawyer, and gentleman farmer, who committed suicide at his country estate, the Hill, near West River, last night, will be held from the residence at 10 a. m. Monday. Burial will be in Arlington National Cemetery.

Maj. Owens shot himself at his home apparently as he was making ready to retire. He used a .45 caliber revolver. That he had planned to end his life was indicated by a note found on a dresser. It read, "I have shot myself; no one is to blame."

His wife, socially prominent here, found the body and summoned Police Justice Thomas John Hall 3d, and Dr. Frank B. West. Magistrate Hall, acting coroner, convened a jury of inquest which returned a verdict of suicide.

Mrs. Owens said at the inquest her husband had been in a depressed and worried condition for some time over general financial and economic conditions, and was particularly affected because the largest crop of tobacco ever raised on the farm had not been sold on account of low market prices. Maj. Owens was a son of the late Mr. and Mrs. Arthur T. Owens. He studied law in the offices of his uncle, the late Col James W. Owens, Confederate veteran, of Annapolis; graduated and began practice more than 30 years ago. For two years he corresponded for Baltimore newspapers. In 1912 he entered the Marine Corps, but retired in 1919 because of impaired health. For several years afterward he was engaged in business in Philadelphia, but later returned to Annapolis and resumed law practice with his uncle. Soon after his uncle's death, three years ago, he retired to supervise the country estate. Besides his widow, he is survived by a stepdaughter, the wife of Lieut Comdr. Vincent H. Godfrey, of the Navy, and a brother, Rudolph Owens, of St. Louis.

Inquiry Halts in Deaths Of Rich Rancher's Sons

San Marcos, Tex., Sept. 9 (A.P.).—Investigation of the fatal shooting of Arthur and Harry Morton, sons of a wealthy rancher, was at a standstill tonight after a verdict by Justice of the Peace A. H. Ramray that they were mortally wounded in a scuffle over a hair-triggered pistol.

DIED

LARKINS—On Friday, September 9, 1932, at Children's Hospital, JOSEPH N., beloved son of James F. and Avalon Larkins. Funeral from the W. W. Chambers Co. funeral home, 1400 Chapin street northwest, on Sunday, September 11, at 2:30 p. m. Relatives and friends are invited. Interment at Washington Memorial Park Cemetery, Md.

MEAD—On Thursday, September 8, 1932, ANNIE SHEPHERD, widow of Henry Mead and mother of Robert S., Harry E. and Charles J. Mead, of North Beach, Md.; Mrs. M. Gay, of Sandy Hook, N. J., and Mrs. R. F. Gilbert, of Washington, D. C. Funeral from Deal's funeral home, 816 H street northeast, on Monday, September 12, at 1:30 p. m. Relatives and friends invited. Interment at Glenwood Cemetery.

NESBIT—On Thursday, September 8, 1932, at his home at the Farnsboro, DAVID MONTGOMERY NESBIT, aged eighty-nine years. Services at his home, Friday, September 9, at 7:30 p. m. Burial at Lewisburg, Pa.

OWENS—Suddenly, on Thursday, September 8, 1932, at his late residence, Greenock, Anne Arundel County, Md., ARTHUR BURNESON OWENS, major, U. S. M. C., retired, husband of Emilie Ethel Owens, aged fifty-four years. Funeral services at his late residence, on Monday, September 12, at 10 a. m. Interment at Arlington National Cemetery, Arlington, Va.

PETRONE—Suddenly, on Wednesday, September 7, 1932, EVELYN COCHRAN PETRONE, in the twenty-first year of her age. Funeral from the colonial funeral home of William Reuben Pumphrey, Rockville, Md., on Saturday, September 10, at 10 a. m. Interment at Darnestown, Md.

SPEELMAN—On Thursday, September 8, 1932, at his residence, 1652 Hobart street northwest, HARLEY VANCE, beloved husband of Effie A. Speelman. Funeral services at Calvary Methodist Episcopal Church, 1463 Columbia road northwest, on Saturday, September 10, at 3 p. m. Interment at Jackson, Ohio.

TOLSON—On Friday, September 9, 1932, at Walter Reed General Hospital, Maj. WALTER S. TOLSON, son of the late Judge Alfred C. Tolson and husband of Martha Tolson. Body resting at the funeral home of Warner E. Pumphrey, Rockville, Md. Notice of services later.

WHITTAKER—On Friday, September 9, 1932, at Allegheny Hospital, Cumberland, Md., HANNAH, beloved wife of the late John Whittaker, Cumberland, Md., and mother of John R. Whittaker, Cumberland, Md., and Mae Whittaker, of this city. Interment Rose Hill Cemetery, Cumberland, Md.

BERN'S THREAT TO KILL WIFE BEFORE ENDING LIFE IS BARED

Continued from Page 1.

player, who for ten years carried the name of "Mrs. Paul Bern" and was the beneficiary of his will.

The dramatic disappearance of a woman described as "Miss Millette" from a coast steamer en route from San Francisco to Sacramento was believed to mean one of two tragic developments—suicide from grief at Bern's death, or a possible suicide pact entered into by the movie executive and his "first wife."

Reports that Dorothy Millette vanished from the Sacramento River boat Delta King last Tuesday night—the day after Bern wrote a baffling note to Miss Harlow and then committed suicide—provided authorities with a maze of theories.

One was that of a suicide pact secretly entered into by Bern and the woman whom his relatives said he recognized as his wife but never married. This was advanced as the possible solution Bern decided upon to free Miss Harlow from a hopeless love triangle in which she was innocently involved.

Still another theory was that Dorothy Millette, shocked by word of Bern's unexpected suicide, had followed him in death in a frenzy of grief and despair.

Miss Harlow herself, recovering sufficiently today from her breakdown to attend Bern's funeral, said she was aware of Bern's interest in "an old friend" to whom he sent $350 every month, but never knew of anything closer between them.

Bern's sister, Mrs. Freiderike Marcus, said she knew Dorothy Millette and the circumstances surrounding her association with Bern, but said she was baffled by the film executive's suicide.

Bern's brother, Henry, of New Rochelle, N. Y., who rushed here to "get at the bottom of things," tore aside the mystery of Dorothy Millette tonight by divulging the whole history of Paul Bern's life with her.

"I do not know what Paul's suicide note meant about 'righting the great wrong' done his wife, and I am not aware that Jean knows," the brother said. "I am positive that I did not ask her the meaning. I can give no more explanation that you can for the suicide itself. The motive is still a matter of conjecture and hypothesis. Miss Millette," he said, "has definitely nothing to do with it."

"There is no mystery about her," the brother continued. "Miss Harlow was told about her before the wedding. Paul met Miss Millette in Toronto eighteen or twenty years ago and they lived together there and in New York, when Paul was in stage work.

"Before Paul met her she was supposed to have inherited a lot of money. Her guardian is supposed to have squandered or embezzled the money, and she worried about the loss, contracting brain fever.

"I never saw her in the ten years she lived at the Algonquin after leaving the sanitarium, but talked on the telephone with her many times."

Early this year, according to the brother, Miss Millette said she wanted to live in San Francisco and Henry made provisions for her at the Plaza Hotel there. She moved about the last of April, he said.

"Paul saw her only four times in all the ten years, the last time about four years ago," Henry continued. "Each time he came away positively ill at the great change in her."

From other sources it was disclosed that Paul Bern consulted his physician, Dr. Ed B. Jones, about his condition three days after he married Miss Harlow. Dr. Jones was reported to have reassured both the producer and his wife.

New evidence piled up rapidly as police extended their search for the missing woman, and each new clew, they said, added weight to the theory that she had ended her life by drowning in the Sacramento River.

Described as a reserved and cordial woman, she had lived at the Plaza Hotel for about four months, checking out hurriedly and in great agitation last Tuesday. From there she went to the Delta King's dock and reserved stateroom 304.

There the trail ended until it was discovered that Dorothy Millette was not aboard when the Delta King docked at Sacramento at 5 a. m. Wednesday.

Capt. W. J. Atthog, master, reported finding her clothes heaped in confusion about the cabin, but the bed undisturbed. A pair of stockings and shoes were found in the companionway leading from her cabin to the ship's rail—indicating, authorities believed, that she leaped to her death unclad, just as Bern ended his own life while standing in the nude before a mirror.

Mrs. Marcus, the sister, said she knew Miss Millette did not object to Bern's marriage.

"She and my brother were never married because Paul was idealistic and could see no reason for signing a marriage register," Mrs. Marcus said. "Besides, Miss Millette would not go through with the ceremony."

One further theory in the disappearance of Miss Millette was considered by police—that she swam ashore and was still alive.

Miss Harlow disclosed that Bern left her for an entire day recently without explaining his absence. It was believed possible the picture man was in communication with Miss Millette, and police were attempting to determine if there was any correspondence between them.

The silver-haired picture luminary had no tears left for her husband's obsequies in Grace Chapel, Inglewood Cemetery, this afternoon. In the flower-banked little church she sat in an anteroom, her face pale and drawn by days of suffering. Her mother and stepfather, Mr. and Mrs. Marino Bello, were with her.

The actress wore a black costume with a tight-fitting turban and dark veil. After the simple services, which were presided over by Rabbi Edgar F. Magnin, and the little company of 100 mourners had left, Miss Harlow walked quietly to the casket and gazed fixedly at her husband's face. Then she turned and walked out.

Standing on a dais above the gardenia-covered bier, Conrad Nagel, who gave the eulogy, looked directly down on the still form of his friend as he spoke.

"Although a part of Hollywood, he was strangely aloof from it," said Nagel. "His simplicity amid all the insincerity made him an unique character."

Dr. Magnin's sermon, conducted after the rites of the Jewish faith, was brief.

Slowly then the group filed past the casket—John Gilbert, best man at his wedding; Jetta Goudal, whose battles often were fought by the dead producer; David and Myron Selznick, fellow executives; Joan Bennett and her husband, Gene Markey; Louis B. Mayer and Irving Thalberg, Bern's coworkers at the studio, and many others.

The chapel was deserted, attendants moved the casket away. Cremation will follow and the ashes will be placed in an urn at the mausoleum.

Court Action Asked By "Ma" Ferguson

Wants Writ Certifying Her Nomination to Forestall Foes.

Austin, Tex., Sept. 9 (A.P.).—Texas' Supreme Court today tasted some of the bitterness engendered in lone star politics by the close race between Gov. R. S. Sterling and Mrs. Miriam A. Ferguson for the Democratic gubernatorial nomination.

The woman former governor formally applied for a writ of mandamus to force the party managers to certify her nomination should it be determined she received a majority of the votes in the run-off primary of last August. Semiofficial returns indicated Mrs. Ferguson received a plurality of nearly 4,000 votes over the incumbent.

The court took the motion under consideration. It did not indicate when it would hand down a decision. Attorneys for Mrs. Ferguson asked the court to direct the executive committee and State convention, which meets at Lubbock next Monday, as to their duties because she feared efforts might be made, to prevent them from functioning according to law.

Davis Wins Point For Separate Trial

$1,000 Bond Is Continued in Lottery Case in New York.

New York, Sept. 9 (A.P.).—Senator James J. Davis, of Pennsylvania, obtained a court order today directing United States Attorney George Z. Medalie to show cause why he should not be tried separatey from three other defendants on charges involving an alleged fraternal lottery.

At the same time the senator pleaded not guilty to a superseding indictment which was returned yesterday. The bond of $1,000 which he posted after pleading to the original indictment, was continued. The order against Medalie is returnable Monday morning before Judge T. Blake Kennedy, of Wyoming, who is sitting in this district. Senator Davis said in his affidavit that if he were required to wait until the other defendants were ready for trial "a grave injustice would be done, not only to me but to the electorate of the State of Pennsylvania."

PERUVIAN PREMIER AND MINISTRY QUIT

No Reasons Given for Action of Rivadeneira and His Cabinet.

Lima, Peru, Sept. 9 (A.P.).—Premier Ricardo Rivadeneira and his entire cabinet resigned today after a session at which President Luiz M. Sanchez Cerro presided. No reasons were given.

The newspaper El Comercio said the premier tendered the resignations because he wanted "to leave the president at liberty to choose new cabinet members."

The premier also held the portfolios of justice and education.

Senor Rivadeneira was the third premier to resign this year in Peru. Francisco Lanatta, who was both premier and minister of finance, resigned April 13, as a result of attacks on his administration of national finances. Luis Flores, who was premier and secretary of interior, went out of office when the assembly voted lack of confidence in his administration on May 19. The vote came after a shooting affray in the congress building and the arrest of a deputy who said he was attacked.

Senor Flores handed in his resignation the next day and a few hours later the appointment of Senor Rivadeneiro was announced.

Lily Pons Reveals Broken Marriage

Estranged From Husband Since April; Divorce Due in Spring.

Rio de Janeiro, Sept. 9 (A.P.).—Lily Pons, dainty little Frenchwoman, who for two seasons has starred in the Metropolitan Opera, revealed today that she and her husband have been estranged since April. They probably will not be divorced until spring, she said.

The rift in their marital relations was made, she said, when her husband, August Mesritz, went to Paris from New York on business.

Concerning divorce plans, she said "such things are difficult to discuss when one person is in America and another in Europe." She described reports that she planned to marry a young Argentine as "ridiculous."

REVOLT IN BRAZILIAN STATE HELD SUCCESS

Sao Paulo Rebels Declare Loyalists at Para Were Crushed.

Sao Paulo, Brazil, Sept. 9 (A.P.).—Sao Paulo constitutionalist rebels today confirmed reports of an uprising in the State of Para in their favor and claimed it was successful. They said the federal interventor had been deposed and a wholly independent state government set up.

The rebel leaders said Lieut. St. Clair Paes Beme headed the sympathetic uprising in Para and was provisional head of the government.

The constitutionalists asserted they were holding firmly to all positions in the sectors where they are opposing federal troops.

It was reported in Rio de Janeiro that three other Brazilian states joined Sao Paulo in the rebellion but that the uprising in Para was put down after rebels had seized the capital and attacked police headquarters. The other uprisings were reported in Pernambuco and Santa Catharina.

Condition of Roosevelt's Son Reported Improved

Little Boarshead, N. H., Sept. 9 (A.P.).—James Roosevelt, son of Gov. Franklin D. Roosevelt, was reported as improved by members of his household tonight. He was taken to the summer home of his father-in-law, Dr. Harvey Cushing, noted brain specialist, of Boston, yesterday, suffering from what a physician diagnosed as complete exhaustion.

New Mexico Governor's Son Is Sent to Prison

Albuquerque, N. Mex., Sept. 9 (A.P.), Otis Seligman, son of Gov. Arthur Seligman, of New Mexico, and former assistant cashier of the First National Bank of Santa Fe, was sentenced to five years in a Federal prison and fined $10,000 when he pleaded guilty today to charges of violating national banking laws.

Eight other former employes of the bank, of which Gov. Seligman is president, were given lesser sentences and fines by Judge Edgar S. Vaught, when they also pleaded guilty to similar charges. Federal officials reported the men were short approximately $70,000 in their accounts.

42 ARE DEAD AND 12 MISSING AFTER NEW YORK FERRY BLAST

Continued from Page 1.

blast and believed drowned. Only one man reported escaping from the ship without injuries, but a few others suffered only slight bruises.

Police boats roamed back and forth around the scene of disaster tonight and divers went down into the wreckage. The blast presumably was due to a boiler explosion, but officials said the cause could not definitely be determined until the hull was examined.

Four investigations by city and county authorities were started to determine the responsibility for the accident.

Two men, Alexander J. Forsythe, son of the captain of the steamer, and Otto Nelson, a deckhand on a scow nearby, were detained for questioning.

It was said investigators were attempting to discover if salt water had been used in the boilers. Officials of the Iron Workers Union, to which most of the victims belonged, said they had recently complained that the Observation was unseaworthy and overcrowded.

The cumbersome, 44-year-old Observation, of 122 tons, had taken aboard workmen at 7 a. m. to start her third trip as a ferry from 135th street, The Bronx, to Rikers Island, where the workers were engaged in a construction project.

The men were in good spirits when they went aboard, as Friday is pay day at the island. The crowd was larger than usual because all wanted to be on hand for their pay.

The steamer edged out of her dock and picked up speed slowly. Some of the laborers were talking in small groups. Others were reading their newspapers or shouting at men on passing boats.

About 100 feet from the pier the Observation was picking up speed. Suddenly, the vessel shuddered violently from stem to stern and was blown to pieces at almost the same spot where the steamer General Slocum burned and sank 28 years ago with a loss of 1,021 lives.

Bodies Hurtle Through Air.

The deck of the Observation appeared to lift clear of the bulging wooden hull. There was a vicious hissing sound and then a terrific roar. "A greater noise than anything I ever heard," one eyewitness said.

Whirling black objects shot into the air and fell hundreds of feet away. They were human bodies.

The body of one man rose 40 feet above the shattered vessel, soared 300 feet over water and docks and crashed against a window in a building, falling to the street.

Another body twisted through a high parabola until it fell with a sickening thud on the roof of a warehouse.

A huge spar whistled upward with the speed of an arrow and fell on a taxicab, piercing the machine, from which the driver had stepped a moment before.

Many Sink in River.

From the wreckage, from which Capt. George Forsythe, 60, master of the Observation, lost his life, the bodies of dying men were hurled into the river, where they sank before aid could reach them. The heads of injured could be seen as they attempted to seize floating objects near where the Observation sank immediately after the blast.

E. G. Wallensik, a field clerk, had been sitting on the bow of the steamer talking politics. He said he felt the boat shudder and then felt himself "flying through the air." Bodies and flying wreckage were all about him and when he hit the water he was almost knocked unconscious.

"I thought I must be dead," he said later. "It seemed like another world. Everything went hazy. Some men were struggling in the water beside me. Others lay very still upon the water."

Wallensik was unconscious when rescuers pulled him out.

The boiler of the vessel went into the air like a balloon, while the water around the broken craft boiled furiously.

Along the docks, and in boats only a few yards away, scores of persons had witnessed the disaster. Tugs swung around, boats put out from the shore and rescuers began hauling in the injured.

They couldn't work fast enough to get all of them. Some went down before their eyes, but man after man—half of them unconscious or wounded—was pulled to safety.

On the dock which the Observation had left a minute earlier, stood Teddy Moreau. He was panting after a hard run, and he had missed the boat. Moreau usually had to run for the boat, but this was the first time he had missed it and he was still blaming his hard luck when he saw the craft demolished.

Moreau, George Uhran, Max Manhelt and others nearby leaped into small boats and picked up survivors. The steamer Freeman put about and a lifeboat crew rescued other injured men.

Victims Badly Mutilated.

"They were terribly mutilated," said F. L. Calls, second mate of the Freeman. "There were broken legs, busted arms, cuts and bruises."

Police Commissioner Edward P. Mulrooney, directing rescue work, arrived on the scene within a few minutes. He recalled that he had been on duty nearby when the General Slocum sank in 1904 and that he had placed the captain of that vessel under arrest.

Ambulances clanged up to the dock and doctors, aided by a large staff of nurses, gave first aid treatment there before speeding the injured to hospitals.

Three Catholic priests moved among the dying, administering last rites. They worked with the doctors and, on several occasions aided police in carrying wounded men ashore. Blood spattered their robes and the dresses of the nurses, who toiled desperately to aid the victims of the blast.

A Coast Guard vessel began grappling for bodies and the dock department ordered divers to search the wreckage for dead. Thomas Walsh was assigned to the task. He was one of the divers who brought bodies out of the sunken General Slocum.

(United Press.)

An immediate investigation of the New York ferryboat disaster was ordered yesterday by the Commerce Department.

A few hours after word of the tragedy had been received at the department, D. N. Hoover, assistant director of the Bureau of Navigation and steamboat inspection, had departed to take personal charge of the inquiry.

The Department ordered Alva R. Chapman, hull inspector, and Harvey C. Colgin, boiler inspector of the New Haven, Conn., board of local inspectors, to begin the investigation at once.

Records at the Department showed the boilers of the ferry Observation were inspected and officially approved by Commerce Department agents on April 26.

Pants Prove Unstable Blast Rescue Medium

New York, Sept. 9 (A.P.).—A touch of comic relief was given the nerve-worn rescuers in today's river disaster, when John McCue came from the water protesting the loss of his trousers. Another victim, who was later rescued, had tried to cling to McCue's clothing and had torn off his trousers.

"When the boat exploded I went high into the air and then sank deep into the water," said William Donoghue, one of the survivors. "When I came up again I was hit by a body coming down. Then I went down a second time. Coming up again I could hear the hiss of live steam."

James Keenan told of landing on a floating door and clinging to it until help came.

PLANE CRASH HORROR IS TOLD BY SURVIVOR

Continued from Page 1.

12 miles to find a landing place after discovering the wreck.

"I had given up hope of ever being found," Davidson mumbled through scorched lips to his rescuers.

"Planes passed over me. I tried to attract their attention, but it was too dark.

"The last thing I remember was unbuckling my safety belt and fighting my way out of the terrible flames. I rolled and rolled down the side of the mountain.

"My eyes were blistered over. I couldn't see. I cut the blisters open with my pocket knife. After building a little fire to keep off the cold, I walked a long way in search of water.

"My back was hurt. I must have hurt it when I rolled down the hillside."

Dr. Miller said: "Davidson is the nerviest man I ever saw. In the condition he was in he was considerate for the men who struggled with his stretcher down that tortuous trail. He would mumble for them not to mind when one of them would stumble and jar the stretcher."

Tulsa Passed by Hurley On His Way to Legion

Tulsa, Okla., Sept. 9 (A.P.).—Patrick J. Hurley, Secretary of War, arrived here by airplane today on his way from Washington to the American Legion convention at Portland, Oreg.

Visiting about the airport of his home town 45 minutes, he later flew on toward his unannounced destination, heading southward from Tulsa. His ship arrived at 3:45 p. m. and left at 4:30 p. m. It was piloted by Lieut. William Cousland.

PARAGUAY CAPTURES FORT IN GRAN CHACO

Continued from Page 1.

the neutral powers which have been attempting to settle the conflict.

Asuncion, Paraguay, Sept. 9 (A.P.).—The war ministry claimed tonight that an apparent major offensive of Bolivian troops in the disputed Gran Chaco border country was repulsed at Pozo Valencia.

Earlier official statements said strong Bolivian forces had made simultaneous attacks at a number of Paraguayan strongholds. They told that the defenders were holding on at all points, but an intercepted Bolivian radio was contradictory.

It claimed Fort Rojas Silva has been captured by the Bolivian troops. The radio message said the infantry followed up an hour's intensive artillery bombardment and routed the Paraguayans from the fort.

Because the Bolivians were reported attacking a number of different points, the government considered they were making a last desperate bid to win control of the disputed Gran Chaco area before the rainy season sets in.

JULIUS GARFINCKEL & Co.
F STREET AT FOURTEENTH

• Our Cooling System Makes Shopping a Pleasure •

TODAY . . . THE DAY OF ALL DAYS

GENERAL SALE CLEARANCES

Summer end clean-up . . . an opportunity you will welcome, as you well know how unusual it is to find our famous goods at such great reductions, in fact, never again do we believe these savings will be possible . . . We advise you to come early and don't miss any of the departments . . . they all share in the savings.

EXTRAORDINARY BARGAINS IN WOMEN'S, MISSES', JUNIORS' AND CHILDREN'S DRESSES, COATS, SUITS, HATS, SPORTSWEAR, FURS AND ALL ACCESSORIES.

SILVERWARE, TRUNKS, HAND LUGGAGE, LAMPS, CLOCKS, UMBRELLAS, STATIONERY, COSTUME JEWELRY, GIFTS, NOVELTIES, TOILET GOODS, NOTIONS.

NOTE ESPECIALLY OUR REMARKABLE FIFTH FLOOR SELLING OF UNDERWEAR, MANY LOVELY HAND MADE PIECES.

HOUSE DRESSES AT GREATLY REDUCED PRICES ON OUR FIFTH FLOOR . . . VERY UNUSUAL SALE.

BE HERE . . . THIS IS TRULY A RARE DAY HERE

THIS IS THE TIME TO BUY
DIAMONDS
NOW AT PRE-RECOVERY PRICES
And Our Lowest Profit-Margin in 57 Years

THERE are many graduations of quality in Diamonds. For instance, there may be hundreds of dollars difference in the value of two diamonds of the same size. We have continued to deal in only the finest quality Diamonds. Bought from us at today's low prices, these diamonds are a real investment—a greater value than ever before because of our remarkably low profit margin.

B. Harris & Co.
F Street at 11th
Jewelers and Diamond Merchants for Over Half a Century

CHEVROLET
$4.65
Service Special
(For Limited Time)
Consisting of following work: Grind Valves—Clean Carbon—Complete Tuning Up of Motor—General Lubrication—(Parts additional if necessary).
R. L. Taylor Motor Co.
Authorized Chevrolet Dealer
14th St. at T N.W.

OPEN ALL DAY TODAY

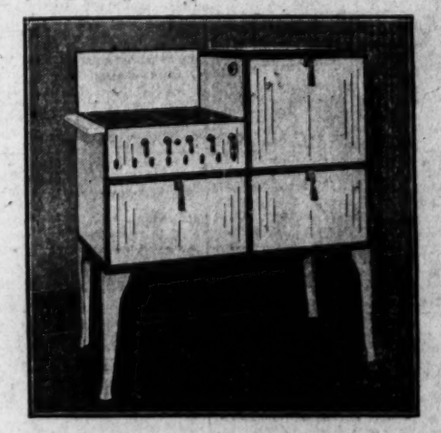

This Modern Gas Range
installed to existing outlet

A good range with new 1932 improvements and at a very low cost. Caloric patented top burners, which preheat the gas, thereby causing an intense flame, are one of the features. Full 16-inch baking oven. Black and white finish. Broiling oven. Four burners.

$39.75
Porcelain Enamel

Complete Showing Clark-Jewel Ranges At Temptingly Low Prices Now

MAYER & CO.
Seventh St. *Bet. D and E*

JOHN W. POLE HEADS NEW YORK CONCERN

Fidelity Investment Firms Claim Former Comptroller of U. S. Currency.

New York, Sept. 9 (A.P.).—John W. Pole, who has resigned as Comptroller of the Currency, will become president of the Fidelity Investment Association and its affiliate, the Fidelity Association of New York, Inc., it was announced today.

Pole will divide his time between Wheeling, W. Va., and New York, it was stated. In making its selection, the directors of the two companies said they were influenced mainly by two considerations—Pole's feat in working his way from his original job as a bank examiner to his 1928 appointment as Comptroller of the Currency by President Coolidge, and because of his wide acquaintanceship with banks and bankers.

Acceding to the request of J. W. Pole, Comptroller of the Currency, President Hoover yesterday formally accepted his resignation.

Repeated His Request.

Months ago Pole made known that he wished to leave the post of comptroller, and several days ago he repeated his request that he be relieved as soon as convenient.

In accepting Pole's formal resignation, Mr. Hoover praised him for "the extremely able manner" in which he had conducted "a most difficult task during this period of crisis." Pole said he would enter private business, and asked that his resignation take effect not later than September 20.

The Chief Executive yesterday did not name any succesor to Pole. Howard M. Simms, Chicago banker, has been prominently mentioned to fill the vacancy.

President's Letter.

President Hoover's letter, acceding to Pole's request, follows in full:

"I have today received your letter of resignation, and I must, of course, accept it. In doing so I wish to express my appreciation for your remaining in the service at my request many months after you had determined to accept a position elsewhere.

"But of much more importance than that, I know that I express not only my own appreciation, but that of all of the other members of the Government, for the extremely able manner in which you have conducted a most difficult task during this period of crisis.

"We all regret the necessity which compels you to leave the service of the Government, and it would be extremely difficult for us to find some one to take over the office with the assurance of such ability and effectiveness as that which you have shown."

Mexican Rail Traffic Suspended Due to Flood

Mexico City, Sept. 9 (A.P.).—A Chihuahua dispatch tonight said that all traffic on the Mexico City-El Paso Railroad had been suspended as a result of floods in the areas of the Florido, Chuviscar and Conchos Rivers.

Two hundred houses in Parral have been inundated, as have parts of Jimenez and Camargo. Near Camargo the Florido is 6 miles wide.

2 Guardians Tangle Fight for Baby Heir

Accused Father Named in Kentucky; Texas Kin Press Battle.

Louisville, Ky., Sept. 9 (A.P.).—Hubert Johnson Jenkins today appeared in county court and was appointed legal guardian of his son, Hubert, jr., 10-year-old eventual heir to half a million dollars from the estate of his grandfather, the late Mayor T. L. Bradford, of Dallas, Tex.

Mrs. Addie Keating Bradford, the boy's step-grandmother, had herself appointed legal guardian in a Texas court Tuesday, and today's action by Mr. Jenkins provided the young heir with a different legal guardian in Texas and Kentucky.

Announcement that the Bradford family will not compromise in its fight to regain custody of the boy and to return the boy's father to Dallas, Tex., to face trial on kidnaping charges was made here late today by Dexter Hamilton, attorney for the family. Extradition papers, he said, will be presented to Gov. Ruby Laffoon, and if extradition is granted, he said he expected no trouble in finding Mr. Jenkins, who has been in seclusion.

TREASURY WILL HIRE OUTSIDE ARCHITECTS

McCarl's Decision Clears Up Point in Unemployment Act for Relief.

With announcement on the public buildings project to be undertaken as part of the Wagner-Garner relief act expected soon from the Executive offices, Comptroller General McCarl in a decision sent to Secretary Mills yesterday made it possible for the Treasury Department to employ outside architects for the relief projects.

In the decision McCarl held that the public building act, which authorized the use of outside architects to draw plans for public buildings, could also be applied to the Wagner unemployment act.

Meanwhile, the Treasury Department continued with its plans to ask for a reconsideration of the 10 per cent cut in relief act appropriations.

Secretary Mills, in his first letter to McCarl, declared that the 10 per cent reduction in the economy bill should not operate to reduce the $100,000,000 to $90,000,000. Under the decision, it was thought likely that each project would have to be reduced one-tenth, but a question arose there as to whether the $10,000,000 could be used in other construction or would be impounded.

Chicago Seeks R. F. C. Loan of $38,000,000

(Associated Press.)

Representative Sabath (Democrat), Illinois, yesterday conferred with officials of the Reconstruction Finance Corporation, arranging a series of conferences looking to a $38,000,000 loan for the Chicago sanitary district.

Sabath discussed the question with Chairman Pomerene and others and arrangements were made for officials of the district to come here later.

SANITARY BOARD'S WATER RATE IS ABOVE ARLINGTON'S

Continued from Page 1.

produces some of its water and in times of stress buys water from the District of Columbia.

The general tax in the sanitary district area is levied on all property in the area. It is based on the amount required to meet sinking fund and interest requirements, after the receipts from front foot benefit charges are deducted from the sinking fund and interest needs.

The front-foot benefit charge in the sanitary area is levied against home owners at the rate of 14 cents a front foot for water, and is payable annually, if the owner chooses, or may be made in one lump sum.

Division of Charge.

This is levied against the owner for the water facilities at his property line. Each property owner bears a proportionate part of the cost of extending the water lines into his property area.

In Arlington County there is no general tax. All sinking fund and interest payments are made from the consumption rate. Likewise, after the $1 per front foot benefit charge is paid in the county, there are no further benefit charges. All costs of extending water mains into an area, in excess of the front-foot levy, is paid for from the proceeds of the consumption charge.

In Arlington County, the total front-foot charge may not exceed $100 for the total footage. If a property owner has a 150-foot tract adjoining his home, he pays only $100. The same total levy is made if he has any footage exceeding 100 feet.

Water Service Charge.

While in the sanitary district area a property owner who has a 150-foot front tract adjoining his house pays 14 cents a foot each year for 50 years, or $1,050. There are lower rates in the sanitary district for small acreage tracts.

The water service charge in the sanitary district of $4, payable annually, is for the cost of the meter, its maintenance, repair, replacements, meter reading and the cost of building and collection.

There is no water service charge in Arlington County. The meter maintenance, repairs, replacements, and billing and collecting costs are all included in the consumption rate.

To have a water connection installed in Arlington County costs $50. Included in this installation charge is the meter cost. The home owner pays $40 to the county for tapping the main and extending it to his property line, and the home owner pays an average of $10 to his plumber to extend the line from the property line to the house.

In the sanitary district the cost of making a water connection is $42.50, plus $2 for a permit and inspection fee, bringing the total cost to $44.50, or $5.50 less than the cost in Arlington County.

The consumption charge in the sanitary district includes the cost of water furnished gratis to municipal buildings, production of water, maintenance of the system, lowering and replacement of mains, &c.

The Sanitary Commission estimates that only 70 per cent of the water used is actually paid for, because of the amount used for fire purposes, leakage and free water for municipal buildings. Arlington County Manager Braden estimates that 82 per cent of the water consumed brings money into the general water fund, the rest is used by leakage, flushing, &c. All water not paid for is charged to the general consumption fund. Also this fund pays for operation and maintenance of the mains, extensions of lines, sinking fund requirements, all meter reading and maintenance of meters.

Difference in Bonds.

With the exception of the $1 front foot charge, which pays a part of the installation of water facilities into an area, every item that is chargeable to the water service in the county is paid for by the consumption rate.

In Arlington County there are outstanding water bonds and short term notes amounting to $800,000. In the sanitary district there are $8,750,000 in bonds outstanding against the water and sewer systems.

Arlington County erected its own distribution and pumping systems, and gets all its water from the Dalecarlia Reservoir. It has a reservoir at Lyonhurst with a capacity of 1,500,000 gallons, and has a standpipe for pressure boosting that holds 175,000 gallons of water.

Supply Called Excellent.

At present the county is extending line from the standpipe to sections of the county, where the pressure is inadequate. The supply of water is excellent at all times, County Manager Braden says, and there are few complaints.

Whenever there is a complaint about pressure it is investigated and immediate remedial measures are taken. There are extremely few complaints against the quality or quantity of the water. In all these complaints, the fault is usuallly in the house pipes, he said. Arlington County gets the same quality of water as the District of Columbia.

County Manager Braden said: "I expect that the consumption charge per 40,000 gallons will be reduced on January 1 from $24 to $20. The rates need to be reduced and I am sure that they can be."

POLLY TRENT
HOME MADE CANDY
55c A POUND
316 12th STREET N.W.

WILKINS COFFEE
first wonderful

THE SATURDAY FOOD AND HOME ECONOMICS PAGE

Appearing Each Week in The Washington Post

SPECIAL RECIPES FOR CHEESE ASKED

Book Prize Will Be Given to Winner of Best Confection.

Vacation menus are the keynote of most households just now and home makers strive to add variety and attractiveness to the usual bill of fare.

In this hunt cheese will be found very useful. The Saturday Food Page therefore would like to receive some special recipes containing new uses of cheese. Special book prizes will be given to winners in this contest.

Today's winners are:

LEMON CREAM PIE.
(Awarded Book Prize.)

4 eggs
2 tablespoons flour
1 cup of sugar
2 lemons (Sanitary Grocery Store)
1½ cups boiling water
Pastry

Separate the eggs and beat yolks, add flour, sugar, juice of two lemons, and last, the hot water. Place in double boiler and cook until the mixture begins to thicken, add two egg whites, well beaten. Cook a few minutes longer, stirring constantly. Pour into a baked crust and cover with a meringue made from the remaining egg white and two tablespoons of sugar.

Pastry.

1 cup of Washington Flour
1-3 cup Crisco
3 tablespoons cold water

ESTHER M. LeVAN.
6645 Georgia avenue northwest.

PINEAPPLE SHERBET.
(Honorable Mention.)

1 can crushed pineapple
1 cup water
1 cup sugar
1 teaspoon lemon juice.

Boil the sugar and water five minutes. When cold, add pineapple and lemon juice. Pour into the large container in electric refrigerator and allow to stand 1½ to 2 hours.

Ingredients from Center Market.

MRS. W. N. CRAWFORD.
4117 Thirty-seventh street northwest.

CORN FRITTERS.
(Honorable Mention.)

½ pint grated corn
3 tablespoons flour
½ teaspoon salt
1 egg
½ cup milk
Butter

Sift flour and salt and mix to a batter with egg and milk. Stir corn into batter and drop by spoonfuls into a frying pan containing a little hot butter. When one side is brown, turn and cook the other. Ingredients from Center Market.

ROSE J. HART.
401 Maryland avenue northeast.

CHEESE SOUFFLE.
(Honorable Mention.)

2 tablespoons butter (Asco)
4 tablespoons self-rising Washington flour
1 cup milk
3 eggs
1 cup grated cheese (Asco)
1 teaspoon lemon juice
¼ teaspoon salt
⅛ teaspoon paprika
pinch of cayenne

Make a white sauce of the butter, flour, milk and seasonings. Stir in cheese and beaten egg yolks. Cool and then fold in the stiffly beaten egg whites. Turn into greased ramekins and bake for 20 minutes. Serve at once.

The souffle may be prepared up to the point of adding the beaten egg whites, kept in ice box until Sunday supper then finished; and while table is being set it can be baked the required time.

MRS. C. L. O'CONNELL.
934 I street northwest.

SUCCOTASH.
(Honorable Mention.)

4 medium-sized onions (Sanitary)
4 small green summer squash Sanitary
4 large ripe tomatoes or 1 quart can Sanitary
Salt to taste
Any left over cooked vegetables, such as peas, carrots, string beans, or corn

Dice the onions and brown in Wesson oil or any cooking fat in an iron frying pan. Add diced squash and cover pan. Do not add any liquid as there will be enough moisture from the squash. Cook slowly, stirring frequently, until the squash has a transparent color. Add the tomatoes and salt. When tomatoes are cooked add any left over cooked vegetable. Serve over steamed rice.

MRS. BERTHA W. MARTIN.
7112 Chestnut street,
Takoma Park, D. C.

FROZEN PINEAPPLE WHIP.
(Honorable Mention.)

1 cup Del Monte shredded pineapple
Juice of half lemon
Whites of three eggs (unbeaten).

Put all into a bowl and beat with a Dover egg beater until stiff. Place in tray of refrigerator and allow to freeze. Ingredients Sanitary or District Grocery Stores.

MRS. EVELYN F. BOYER.
3900 Cathedral avenue.

Try-Me Rock
A Flavor for Every Taste
Pale Dry or Golden Ginger Ale
BIG 32-OZ. BOTTLE
One-third More for Your Money

Market Meanderings

By MILDRED REED BUNDY

Housewifely ideas about preserving, none too easily carried out in the intense heat of late August, were quickly revived in the cool of this week. The overflow of tomatoes and peaches on the local markets, with extremely low prices on both foods, tempt the housewife to buy for her winter needs. The Meanderer saw fancy tomatoes selling for 25 to 50 cents a half bushel, while 75 cents buys a bushel of tomatoes of excellent grade. Peaches—large, ripe, of appealing perfection—are commonly sold at $1.25 a bushel.

Plums of various sizes and colors are ready for the preserving process. In one market in the Southwest section four kinds of plums—Italian, German, Damson and Green Gage plums—were ready in profusion for the housewife's inspection. The German, Damson and Green Gage plums in eight-quart baskets are 60 cents. The Italian plums are $1 for a half bushel basket. The plum season should continue for about three weeks, one experienced marketer told the Meanderer.

Crab apples, always of interest to the housewife who makes jelly, are here in all their scarlet glory. Half bushels of crab apples sell in a big terminal market for 90 cents a half bushel or $1.75 a bushel.

Juice grapes are to be plentiful very shortly. Early next week it should be possible to find the best of juice grapes for $1 a bushel.

After the bulk of the tomatoes are in their jars, the housekeeper likes to prepare catsup, chili sauce or relishes of a part of her supply. Small red or green peppers of the red hot sort add much to certain tomato relishes. The peppers sell for 10 cents a pound.

Fresh, red-ripe figs from South Carolina are selling in fruit stands in one open market for 10 cents a quart basket.

Juicy little California oranges sell for 15 cents a dozen in one market, with larger oranges in graduated low prices. Small grapefruit, likewise, are exceedingly cheap, costing as little as five cents each.

Washington is getting the best bananas that have arrived in many weeks, according to one wholesale dealer in bananas. The demand for bananas has increased, bringing the prices to higher levels than had been reached all summer. The entire local supply of bananas is taken from boats that bring their cargoes to wharves at Baltimore. Santa Marta and other districts in the region of Guatemala are the sources and shipping points for the bananas consumed in Washington.

Happy days are almost here again for the oyster fanciers. Cooler weather always improves the quality of the oyster, so that the early September coolness has made the oyster supply at present extraordinarily good. Early October will find the oyster season again with us in a larger way, but it is possible now to get fresh, large, plump oysters from Chesapeake Bay in the fish markets. In one market the Meanderer visited on Washington's waterfront, a fish dealer was enthusiastic over his unusually good supply of oysters for September.

More than 2,000 cans of tomatoes, commercially canned at Readville, Va., traveled more than 100 miles in a gasoline barge to contribute to Washington's food supply. Readville is a busy canning point on the Great Wicomico River below Smith Point. The tomatoes were an order for a large local chain store, and will be sold at low prices. Readville cans fish also, and the vegetable and fish canneries that have recently resumed operations there employ 250 persons.

Cauliflower is a welcome addition to the choice vegetable variety from which the housewife may choose. Large, full heads of the whiter sort are selling at chain stores this week for 19 cents.

Amazing sights in one important food selling place this week were Idaho potatoes of giant size. Many of the potatoes weighed 24 ounces. The average weight for Idaho potatoes rated as "heavy," is 12 to 16 ounces. These extra large tubers are from the Caldwell section of Idaho. A 100-pound bag sells for $2.50.

Telephone inquiries about items in this column to The Washington Post, National 4205, extension 52; or address Mildred Reed Bundy, The Washington Post, enclosing self-addressed, stamped envelope.

OUR DAILY FOOD

By COLONEL GOODBODY

THE other day, feeling a hankering for foreign shores, and knowing I couldn't start across the ocean and be back in time to broadcast the next morning, I decided I'd at least go as far as the river front and take a look at a steamship or two.

As luck would have it, one of the big ocean liners was lying at her dock that day getting ready to sail the day after. And before I knew it I found myself stepping up the gangplank. Yes, I was tempted to stay right on board. But then I thought of Judge Gordon having to announce next morning that the wanderlust had been too strong for me—that I'd been found as a stowaway on an ocean liner at sea—and I decided it wouldn't do.

But I did improve the shining hours by getting hold of the purchasing agent of the line, and the chief storekeeper of the ship, and I got them to tell me something about how they feed 1,380 passengers and a crew of 570 on an ocean voyage.

Are there any favorite dishes? I asked the chef of the liner. "Mais non, oh non," he assured me, and laughed. There is so much variety and there are so many things to try that there isn't time to settle down to favorites. But—people do like to see the little French pancakes called crepes Suzettes, made right before their eyes at the table. And even many Americans get to like onion soup for breakfast, after the Parisian fashion.

"You must have to carry an enormous amount of food on board to give all these people all these elaborate meals," I suggested.

I was told that the ship carried all this when she went to sea:

35,000 pounds of beef, 7,000 pounds of smoked meats—ham and bacon and the rest, 4,000 pieces of poultry, 800 pieces of game—pheasant, grouse, partridge, quail, snipe, guineafowl, venison, rabbit, and even bear, when it's in season; 12,000 pounds of fresh fish, 100,000 pounds of fresh vegetables, 50,000 pounds of fresh fruit, 5,000 dozen eggs, 10,000 pounds of butter, 4,000 pounds of cheese—every kind of cheese you ever heard of; 40,000 cans of food, 10,000 pounds of dried peas, beans, &c.; 3,000 pounds of coffee, 6,000 pounds of sugar.

Besides tea, dried fruits, crackers, 300 barrels of flour, cereals a couple of tons of salt, catsup, pickles, lobsters, truffles—or what have you.

In the huge kitchen there is a battery of stoves in a long double row. Gleaming copper pots and pans, many with quaint shapes, some lined with silver. Vast tables and counters for the preparation of salads pastry and so on. Glowing charcoal fires for broiling. And over it all, lord of this domain, and proud as Punch of his gorgeous kitchen, Yves Leard, huge and red-faced and white-capped.

Well, I didn't take an ocean voyage. But when I stepped back on the dock from the gangplank, I felt almost as though I had.

And while we are in a French mood, let me tell you about a French lunch we had the other day.

The menu was cheese omelet, French bread and butter; a compote of fresh fruit and coffee.

Here's the recipe for the cheese omelet:

Cheese Omelet.

6 eggs
6 tablespoons milk or water
2 tablespoons butter
Salt and pepper
½ cup grated cheese

Beat up the eggs until the yolks and the whites are thoroughly mixed, but not too light. Then add the milk or water, season with salt and pepper and add the cheese. Now melt the butter in a frying pan. Pour in the mixture and cook the omelet slowly until it is brown on the bottom. Sprinkle it with more grated cheese, fold it over and slip it out onto a hot platter. Garnish with parsley.

(Copyright, 1932.)

"WHERE ECONOMY RULES"
ANNE PAGE PRESERVES
1 Lb. Jar 14c
2 Lb. Jar 23c
A&P ESTABLISHED 1859

3 MINUTE MEALS
Auth's Frankfurter Sausage

SALAD RECIPE WINS $5 AWARD OF POST

Carrots and Pineapple Figure in Dish Prepared by Mrs. Humphries.

A salad was judged the winner of this week's Post $5 recipe award. It was carrot and pineapple salad, submitted by Mrs. E. C. R. Humphries, of 2308 Twentieth street northwest.

This salad which is simple to prepare should be welcome on the menu of many homes. To be eligible for The Post's recipe awards, formulas which are submitted should use some products of the advertisers of the Saturday Food Page of The Post.

The recipe follows:

1 package Royal Fruit Gelatine (orange or lemon flavor)
1 grated carrot
1 small can of grated pineapple
2 tablespoons of vinegar
½ teaspoon salt

Dissolve gelatine in a cup of boiling water, mold and serve in lettuce leaves.

Uncle Sam's Home Hints

(Bureau of Home Economics.)

Picnic Sandwiches.

Cottage cheese makes a delicious sandwich filling for the picnic season. For sandwiches, moisten the cheese with sweet cream, and flavor with a little chopped parsley, chopped or sliced olives, sliced celery, pimentos, horseradish, Spanish onion, pickles, or nuts. Some persons like the flavor of caraway seeds in cottage cheese. This spread is equally good on white bread, rye bread, nut bread, and brown bread. Other sandwich combinations suitable for picnics are as follows:

Cucumbers, sliced very thin, and spread with a little mayonnaise dressing. These are especially good on brown bread.

Boiled ham with chopped sweet pickles and salad dressing.

Cream cheese, ripe olives and nuts.

Chopped raisins, with nuts and lemon juice to season.

Hard-cooked eggs, chopped and mixed with mayonnaise and minced bacon.

Cottage cheese and bacon.

Butter mixed with strained honey.

Grated American cheese, mixed with salad dressing and chopped celery or pickles.

Smoked fish, carefully picked over to see that no bones are left in.

Peanut and Celery Sandwich.

Chop celery fine, add it to peanut butter or ground peanuts, and a little cream or milk. Spread this mixture between slices of whole-wheat or graham bread.

Baked Beans Sandwich.

Use about 2 tablespoons of chili sauce to ½ cup of baked beans, mash the mixture till it is smooth, and spread on brown bread, or graham bread.

Ground Peanut Sandwich.

Put shelled roasted peanuts through a food chopper, using the medium-fine knife. Do not use the nut knife because it grinds the peanuts too fine. Mix the ground nuts with just enough cream to moisten and make the mixture suitable to spread. Add salt to taste. Spread this mixture on graham or whole-wheat bread.

D. G. S. Inc.
Chuck ROAST BEEF
Pound 17c

• KIDWELL'S •
SMOKED HAMS, lb., 11½c
SUGAR ..... lb., 4½c
FRYING CHICKENS
Fresh Killed ..... lb., 21c
Fancy Creamery Butter, lb., 23c
502 K St. N.W. | 3104 M St. N.W.
305 9th St. N.W. | 3218 P St. N.W.
3272 M St. N.W. | 8215 Ga. Ave.
2153 Pa. Ave. N.W. | Silver Spring.
2011 14th St. N.W. | Northeast Public Market.
404 H St. N.E. | 12th & H Sts. N.E.
7th & C Sts. S.E.

TOWN CLUB COFFEE
Swing's
35¢ POUND

Be Sure it's SCHNEIDER'S
Schneider's DAN-DEE SLICES
CHARLES SCHNEIDER BAKING COMPANY

Two Wonderful Flours
Plain and Self-Rising
Washington FLOUR

With these two flours in the pantry you are equipped to bake most successfully because you will find Washington Flour best adapted to your kitchen facilities and your personal recipes.

Plain Washington Flour for all purposes.

Self-Rising Washington Flour, which you use without baking powder, makes the most delicious biscuits, waffles, shortcakes, doughnuts muffins, pastries, etc. —with the doughs ready for the oven "in a jiffy."

Washington Flour is remarkably rich in nutritive value and imparts that delicious natural nutty flavor which is so pleasing.

Plain Washington Flour and Self-Rising Washington Flour are for sale by grocers and delicatessens in all sizes from 2-lb. sacks up. Every sack is guaranteed to give satisfaction or the purchase price will be refunded.

Wilkins-Rogers Milling Co.
Washington, D. C.

LOW PRICE LEADERS — SANITARY GROCERY CO. (Inc.) — WHERE QUALITY COUNTS
ALSO OWNING AND OPERATING
PIGGLY WIGGLY
These Prices Effective in Washington and Vicinity
These Prices Effective in Washington and Vicinity

A NEW MAGAZINE

It's FREE

Ask for Your Copy TODAY and EVERY FRIDAY and SATURDAY At Any Sanitary or Piggly Wiggly

LIBBY'S ROSEDALE PEACHES	big can	10c	
B & M BAKED BEANS	28-oz. can	15c	
P & G SOAP	10 cakes	29c	
WASHINGTON FLOUR	12 lb. bag	31c	24 lb. bag 61c
WHITE HOUSE RICE	3 1-lb. pkgs.	25c	
GALLON JUG VINEGAR		39c	
2 Regular Size Packages of Sanico 1 22-Oz. Bottle NEW ENGLAND SYRUP		All 3 for	29c
STANDARD TOMATOES	4 No. 2 cans	25c	
STANDARD CORN	4 No. 2 cans	25c	
ARGO RED SALMON	tall can	15c	
LIBBY'S MEDIUM RED SALMON	2 cans	25c	
DOMESTIC SARDINES	3 cans	10c	
JUMBO BREAD Washington's Big Nickel Bread Value		lb. loaf	5c
LAND O' LAKES BUTTER	lb.	30c	
SANITARY BUTTER	lb. 27c	2 lbs.	53c
JUMBO Country Style Roll BUTTER		2 lbs.	53c
GREEN BAG COFFEE	lb.	25c	
SEALECT EVAP. MILK	tall can	5c	
BORDEN'S OR CARNATION MILK	3 tall cans	17c	
• In Our Meat Markets — LEG OF LAMB	lb.	18c	
SANICO HAMS	lb.	15c	
Fresh Killed DUCKLINGS	lb.	18c	
Fresh Killed FRYING CHICKENS	lb.	25c	
CONCORD GRAPES	12-quart basket	35c	
FRESH PRUNES	Original Box of 16 lbs.	79c	
NEW POTATOES	10 lbs.	13c	
Honey Dew PINEAPPLE TIDBITS	4 8-oz. cans	25c	
Silver Slice GRAPEFRUIT	can	14c	
AFTERNOON TEA	¼-lb. pkg.	15c	½-lb. pkg. 29c
CRISCO	1-lb. can	19c;	1½-lb. can 28c; 3-lb. can 55c
CAMAY TOILET SOAP	cake	5c	

For Tomorrow's Breakfast
SANICO FRUIT COFFEE CAKE
Deliciously good fruit coffee cake. You will agree its the finest of its kind you have ever tasted. EACH 25c.

COMMUNION UNITES 3 DENOMINATIONS

Mt. Pleasant, All Souls' and Universalist at Lord's Supper Tomorrow.

Members of the Mount Pleasant Congregational Church will participate tomorrow morning in as unique a religious exercise as has ever been held in Washington. At the final of the series of union summer services in which they have been cooperating with All Souls' Unitarian and the Universalist National Memorial Churches, the Congregationalists will join with the other denominations in a union communion service.

The ministers of the respective churches will officiate, and the details of the service will be in charge of the officers of the Universalist Church, where the service will be held. The sermon will be preached by the Rev. Dr. Frederic W. Perkins, minister of the host church, on "The Catholicity of Christ."

While members of several denominations have participated in communion services at religious conferences or conventions, a search of records has failed to disclose any other occasion in the District when members of more than one denomination have united in such a service as a part of their regular worship. As a result, particular interest in the service tomorrow has been aroused among church people who are favorable to union among Protestant denominations.

The opening event on the fall and winter schedule of the Mount Pleasant Congregational Church will occur tomorrow morning, when the church school will reopen at a 10 o'clock session. Members of the school will meet in departmental groups, under the general direction of Miss Lois M. Kugler, director of religious education, and Mr. Bernard A. Chandler, newly elected school superintendent. One week from today the officers and teaching staff will begin their annual fall setting-up conference, which will continue two days, in preparation for the formal class organization on rally Sunday, a week later.

President C. H. Collingwod, of the reorganized Mount Pleasant Church Men's Club, has called a meeting of the program committee of the club for next Friday evening to adopt an outline of the work of the organization for the new church year. The opening event will be held on the evening of Wednesday, October 5, in Fishburn Hall, recreation center of the church.

Tabernacle Pastor Returns to Pulpit

Rev. H. L. Collier Will Preach Twice Tomorrow.

The Rev. Harry L. Collier, pastor of the Full Cospel Tabernacle, North Capitol & K streets, who has returned from a month's rest at the seashore, will preach tomorrow at the "home-coming day" services. His subject at 11 a. m. will be, "The Overflow," and at the popular evangelistic service at 7:30 p. m. he will speak on "The Bride's Transfiguration."

Members of the official board of the church and others who have been away at camp meetings and on vacation are returning for the "home-coming day." The Sunday School meets at 9:30 a. m. under the superintendence of Ivan V. Gross and the Young People's Society at 6:30 p. m., under the leadership of L. P. Safford.

Services for the week are: Prayer, Tuesday, 1 p. m., and Friday, 7:45 p. m.; pentecostal healing service Wednesday, 7:45 p. m.; choir meeting, Friday, 7:45 p. m. The annual autumn tabernacle day will be observed Sunday, September 18, when Holy Communion will be administered.

CANON CHASE URGES THIRD PARTY OF DRYS

Continued from Page 1.

39 organizations supporting prohibition which was called for last Wednesday but postponed. He added that he had been "very much disappointed" by the postponement. He pressed his proposal at last night's meeting of the board of strategy.

If the prohibition organizations hope to interest Senator Borah in heading a third party ticket, Canon Chase said, they must act before September 15 or find the Idaho Republican no longer willing to consider the proposition.

Canon Chase expressed himself as convinced that if the whole force of the prohibition movement were thrown behind a third candidate both political parties would be administered "a severe rebuke in the November elections."

The great problem, he said, would be to raise sufficient money to finance an adequate campaign. This problem, however, he believed would be simpler this year than heretofore because neither of the major parties is attempting to raise large campaign funds.

In his letter to the prohibition leaders, written prior to the planned Wednesday meeting, Canon Chase said in part:

"We have constantly sought to have our forces led by a great political and moral leader whose very consent to lead a new party would have thrilled the Nation and awakened religious devotion to our Nation's preservation, similar to that which dominated our Nation's birth. * * * Senator Borah and Gov. Pinchot seemed to many of us to be fitted in many ways to lead us.

"If we could, early after the Chicago conventions, have gone to either of these men with a united request of all of our dry forces and with sufficient funds to guarantee a satisfactory presentation of our cause, we are persuaded that either of them would have led our cause. It is too late now, however, to organize a new party but we are not without plans for meeting on September 7.

"If we can unite on September 7 in an effective moral and political protest by the dry forces, whether successful or not, we will leave a fighting army in the field. * * * It will organize a powerful minority power which will hold the balance of power. This will place the dry forces in splendid fighting position for the 1934 elections. The principal immediate result would be that it would stop the desertion of dry senators and representatives from voting to propose to the States the repeal of any substitutes as an amendment to the eighteenth amendment, as proposed by the Republican platform."

Baptists to Continue Session.

The Baptist Ministers' Conference will be continued tomorrow at 11 a. m. in Calvary Baptist Church. Vacation rambles will be the topic of discussion.

Dr. King, Editor, to Preach At Mount Vernon Church

Mount Vernon Place Methodist Episcopal Church South will have Dr. William P. King, editor of the Christian Advocate, the general organ of the Southern Methodist Church, as guest preacher tomorrow.

Mr. King is one of the most brilliant editors of the church press of America. He is author of "The Practice of the Principles of Jesus," one of the best books in print in that field; "The Faith in the Divine Fatherhood," and several symposiums.

Dr. J. Howard Wells, presiding elder of the Washington District, will preach at the evening service. Mrs. Kathleen Hillyer Schlap and Mr. F. W. Wright will give solos at each service.

The church school meets at 9:30 a. m., the A. B. Pugh Bible Class meeting in the Sunday school auditorium, the young people's department in room 10, the younger adult department in the K street house, and the intermediate department in the Massachusetts avenue house. The evangelistic prayer meeting will be at 7 o'clock Sunday evening in the Sunday school auditorium.

Miss Gladys Thrift, of the Mount Vernon School of Music, will be at the organ tonight. The choir is giving a musical program at the Methodist Episcopal Church South in Winchester, Va. The finance committee will meet Thursday evening at 7 o'clock, in room 10. The regular prayer meeting service will be on Thursday evening at 8 o'clock in the Sunday school auditorium.

Humanity to Be Stockdale's Topic

First Congregational Pastor to Preach Twice Tomorrow.

Dr. Allen A. Stockdale, minister of the First Congregational Church, Tenth and G streets, will speak at both services tomorrow. At the morning service at 11 o'clock, Dr. Stockdale will use as his sermon theme "Beyond Humanism." At the evening service at 8 o'clock he will speak on "I Got Me."

The regular church night supper will be held on Thursday at 6 o'clock in the Sunday school room. Dr. Stockdale will lead the midweek meeting, which follows the supper, at 6:45 o'clock. His subject will be "Scripture Which One Can and Can Not Use."

All departments of the Sunday school meet at 9:45 a. m. Sunday. The first fall meeting of the standing committee will be held on Monday at 8 p. m. in the east parlor of the church.

Communion Tomorrow At Petworth Methodist

The first communion of the fall season will be held at Petworth Methodist Episcopal Church tomorrow at 11 a. m. The pastor, recently returned from his vacation, will be in charge. Following the usual custom, there will be no sermon. The theme of the entire service will be "A Pledge of Loyalty."

The evening service will be at 8 o'clock, when the minister will give an illustrated sermon based on the book "Pilgrim's Progress," by Bunyan. This is the first of a series of illustrated or picture sermons that will be given on Sunday evenings, each based on a well-known book.

Church to Greet Returning Pastor

Dr. Montgomery Preaches Tomorrow at National Metropolitan.

The congregation of the National Metropolitan Memorial Church in Wesley Heights will welcome back its pastor, Dr. James Shera Montgomery, tomorrow.

His subject at 11 a. m. will be "The Appeal of a Restless Heart." The quartet composed of Joseph Thomas, Harlan Randall, Nathan Clark and Harry Guinn will be accompanied by Mrs. Montgomery at the organ. Dr. Montgomery has been in Norwich, N. Y., and Clifton Springs, N. Y., recuperating from an operation. Sunday school will meet at 9:30 a. m.

The Wesley Heights Book Review Club will meet Wednesday at the home of Mrs. Charles H. Ruth, on Garfield street. Mrs. Clark Cranston will review "Far Away," by Priestly, and Mrs. Paris Brengle will review Grand Duchess Marie's latest book, "A Princess in Exile."

Dr. Smith Will Return To St. Margaret's Pulpit

The Rev. Dr. Herbert Scott Smith will return the first of the week and resume his duties as rector of St. Margaret's Church, Connecticut avenue and Bancroft place northwest. Dr. Smith has been on his vacation, which was spent in Atlantic City and New York.

The Rev. Robert Shores will preach at 11 o'clock tomorrow at St. Margerets on the theme, "Building Blocks." There will be a celebration of holy communion at 7:30 a. m., which will be the occasion of the corporate communion of the Communicants' League and the organized workers of the parish. On Thursday there will be a celebration of Holy Communion at 11 a. m.

ANTISALOON LEAGUE PLANS CONCENTRATION ON CONGRESS

Continued from Page 1.

form either by the action of any State or by the repeal or modification of the Volstead act to legalize an increased alcoholic content in permissible alcoholic beverages or by the action of any State.

"3. It calls upon the President and the prohibition department to present to Congress the needs of that department in order to secure efficient prohibition enforcement, and also upon Congress to provide the money and men necessary to meet those needs.

"4. It calls upon the governors and legislatures of the several States to enforce their State prohibition laws, and where there are no State prohibition laws, we urge the adoption of such legislation, and we also call upon State authorities to cooperate actively with the Federal Government in the enforcement of the prohibition law.

"5. It calls upon all good citizens to cooperate in every possible way to secure not only the enforcement but the observance of the prohibition law.

"We are in the midst of one of the great battles in the great warfare with the beverage liquor traffic. The Antisaloon League has vigorously and consistently declared that prohibition should not be made a partisan political issue and should not be the subject of political party platforms. As a result of the rejection of this nonpartisan policy by the party conventions and candidates, the situation today is unusually complicated. Conditions are such that in some sections of the country it is exceedingly difficult for the supporters of prohibition to express their convictions effectively in the coming election.

Sees Nullification Peril.

"The acceptance speeches of both candidates of the two major parties favor the return to the several States of the right to determine whether or not the manufacture and sale of intoxicating liquors shall be legalized and under what conditions. To neither of these positions can the Antisaloon League at all consent. The Antisaloon League of America insists that the liquor traffic shall continue to be branded as criminal in every State and Territory under the flag. It declares that when once the traffic has been legalized in any State the return of the saloon or its equivalent is enevitable in that State. Furthermore, the league insists that the protection of dry States against the lawlessness of a legalized traffic in other States is a proposition impossible of effective enforcement.

"Any demand for the immediate modification of the Volstead act to permit beverages of greater alcoholic content will, if acceded to, open the way to nullification of the Constitution and the weakening of any effective law enforcement.

"The baneful effects of the illegal liquor traffic with its speakeasies and bootleggers will not be cured by the repeal of Federal prohibition for the same illegal traffic flourished all over the country before the adoption of the eighteenth amendment. The legalization of the liquor traffic will not obliterate the inherently lawless illegal traffic, but will bring back the vicious power and pernicious influence of the brewers, distillers, and liquor dealers' associations with the adoption of the eighteenth amendment utterly smashed.

"Situation Complicated."

"In this exceedingly complicated situation the Antisaloon League of America counsels the voters of the Nation to study with great care the political party platforms, the public declarations, and the known records of the presidential candidates and to vote as in their judgment will best conserve and maintain the present prohibition policy unchanged.

"Concerning party platform declarations, the Antisaloon League declares that no national political party convention can bind senators and representatives. They are responsible only to their constituents for the manner in which they meet their official obligations.

"We can not therefore urge too strongly the supporters of the eighteenth amendment to emphasize their views on the prohibition question to the senators and representatives already elected and to all senatorial and congressional candidates. We urge the support of those candidates only who believe that prohibition ought to be the law. Believing as we do that a majority of the voters of the Nation favor the retention of the eighteenth amendment unchanged, it is of vital importance that the real sentiment of the people shall be declared. We recommend that social welfare organizations and religious bodies record their opposition to any change and we recommend that State conventions and local mass meetings be held which shall call upon Congress to maintain the eighteenth amendment and our present prohibition law. By such group meetings and by personal appeal senators and representatives must be made to realize the actual sentiment of their constituents and that they will be held personally responsible by them for the action they may take regardless of any party platform declarations.

"The warfare of the social order with the traffic in intoxicating liquors is inevitable and irrepressible. Civilization, if it is to survive, must put alcohol and all other narcotic drugs in the same category. Civil government is under the highest obligation to protect society from the ravages of such poisons. The Antisaloon League of America stands unequivocally today as it has always stood against the legalized liquor traffic in any form. Once again it calls upon good citizens to protect the child life and the homes of our people from those enemies which through greed and covetousness would destroy them now as in the past. No greater obligation rests upon the Christian churches, fathers and mothers, and all good citizens than to meet fully their responsibility to maintain the brand of the criminal upon beverage alcohol, the common enemy of the race. In this warfare the Antisaloon League declares that party platforms and political candidates are temporary, that there can be and will be no surrender, no retreat, and no compromise. This truceless war must continue until the traffic is beverage alcohol, the greatest enemy of the social order, has been abolished. To this end we pledge ourselves anew and we call upon all opponents of the liquor traffic to unite with us in this truceless war."

Christian Science Churches

"Substance" is the subject of the Lesson-Sermon in all of the Churches of Christ, Scientist, tomorrow. The Golden Text is from John 6:27: "Labour not for the meat which perisheth, but for that meat which endureth unto everlasting life, which the Son of man shall give unto you; for him hath God the Father sealed."

Among the citations which comprise the Lesson-Sermon is the following from the Bible: "And Jesus went about all the cities and villages, teaching in their synagogues, and preaching the gospel of the kingdom, and healing every sickness and every disease among the people" (Matthew 9:35).

The Lesson-Sermon also includes the following passage from the Christian Science Textbook, "Science and Health With Key to the Scriptures" by Mary Baker Eddy: "Jesus walked on the waves, fed the multitude, healed the sick, and raised the dead in direct opposition to material laws. His acts were the demonstration of Science, overcoming the false claims of material sense or law" (page 273).

BIBLE SCHOOL PLANS OPENING ON SEPT. 19

Columbia Institution Offers Training Curriculum in Classes.

The board of trustees of the Columbia Bible Training School, comprising prominent clergymen and laymen, announce the opening of the sixth year of the school at the school headquarters—1722-24 H street northwest, Monday evening, September 19, at 8 o'clock. A program of music, a summary of subjects by instructors and the matriculation of students will be followed by a reception. This institution is both coeducational and interdenominational, ten different denominations being represented by the present officials and instructors.

Benjamin J. Brooks is chairman of the board of trustees. Other members are: Mrs. William T. Bannerman, Dr. W. Sinclair Bowen, the Rev. George Fisk Dudley, Dr. John A. Garber, Irving L. Koch, Fred P. Myers, the Rev. Edward E. Richardson, Morgan G. Sanders, Gen. Anton Stephan, and Elsie Wade Stone. The school is a national bible training school, and being confined solely to its local environment, but matriculating students from the States.

Miss Elsie Wade Stone, president of the school, reports that there will be both day and evening classes—that applications are coming into the office daily—that preparations have been made for an enlarged curriculum, and that additional instructors have swelled the rank of the teaching staff.

The instructors for this year are Edith B. Athey, the Rev. Charles Carhart, the Rev. Kenneth B. Carson, Mrs. Charles Carhart, Mrs. Raymond F. Crist, the Rev. George M. Cummings, the Rev. Simpson B. Daugherty, Dr. John A. Garber, Fannie Shreve Heartsill, Fred. P. Myers, Conol M'C. Quirke, the Rev. Edward E. Richardson, and Elsie Wade Stone.

West Baptist Church Program Announced

The Rev. C. B. Austin, pastor of the West Washington Baptist Church will preach at both services tomorrow. At 11 a. m., the topic is "Handicapped Lives." Sunday morning sermonette topic will be "Sign Boards Which Suggest Lessons for Living." At 8 p. m. the subject is "How to Conquer the Discouragement of Parents, Teachers and Preachers."

Missionary Circles will meet Tuesday evening. Circle No. 1, with Miss Elizabeth Winston, 1812 K street northwest; King Circle, with Mrs. Edwin L. Darcey, 3020 Q street northwest; Circle No. 3, in the Sunday School house.

The Juliette Mather Circle will meet at the home of Mrs. Della C. Stine, 5445 Potomac avenue northwest, Wednesday evening.

"Cry From Cross" Sermon Topic

Rev. W. Michael to Preach at Eldbrooke Church Tomorrow.

Regular services will be held in Eldbrooke Methodist Episcopal Church tomorrow. The church school will convene at 9:30 a. m. with classes for every age group. Holy communion will be observed at the morning service. The pastor, the Rev. W. M. Michael, will deliver a message on "A Cry From the Cross." At this service the officers of the Young People's Society will be installed. The pastor will preach at 8 p. m. on "Heart-warmed Men." Members will be received at both services.

The first quarterly conference will be held on next Thursday at 8 p. m. with Dr. B. W. Meeks, superintendent of the Washington district, presiding.

The Young People's Society will hold its first meeting of the season on Sunday evening, September 18. Mr. Rutland Hopkins is the new president, and will take up his new duties with the opening meeting.

Dr. Taylor Speaks Twice Tomorrow

Central Presbyterian Pastor Has Been Visiting in the South.

At Central Presbyterian Church the pastor, Dr. James H. Taylor, will preach at the morning and evening services tomorrow. In the morning the theme will be "The Need of Spiritual Power."

Dr. Taylor has recently returned to the city from the South, where, during the vacation period, he visited several of the old Presbyterian Churches in and near Charleston, S. C.

The Westminster League will hold its meeting tomorrow afternoon at 5 o'clock. The Christian Endeavor will meet at 7 o'clock.

Week of Activity Planned By Luther Place Memorial

"The Relation Between Faith and Blessing" Will Be Theme of Message by Pastor at Tomorrow Morning's Sermon.

"The Relation Between Faith and Blessing" will be the theme of the message by the Rev. Carl C. Rasmussen, pastor of Luther Place Memorial Church, at the 11 o'clock service tomorrow morning.

The quarterly missionary meeting for young women will be held tomorrow afternoon, September 11, at 3:30 in Luther Place Church. Miss Martha M. Polk, Washington secretary for young women, has planned a very interesting and delightful program. Every one is cordially invited to attend.

The Christian Endeavor Society will meet at 6:45 to study "Does God Really Care?" Young people visiting Washington will find a cordial welcome here.

The Woman's Missionary Society will meet on Monday evening, September 12, at 8 o'clock, in the church parlors. Final plans will be made for the jubilee convention to be held in this church September 27, 28 and 29.

The Rainbow Missionary Society will meet Tuesday evening, September 13, at 8 o'clock at the home of Mrs. Robert Blocher, 6712 Forty-fourth street, Chevy Chase, Md. Leader, Mrs. E. C. Breithaupt. Hostesses, Mrs. Blocher and Miss Katherine Conner.

The Christian Endeavor Society will have a steak fry at Miller's Cabin, Rock Creek Park, Friday, September 16. Cars will leave the church at 5:30 p. m. Every one is cordially invited to join in this fun.

LUTHERAN.

LUTHER PLACE MEMORIAL CHURCH

at Thomas Circle

Rev. Carl C. Rasmussen, D. D., Pastor.

11 o'clock service—
The Relation Between Faith and Blessing
By Dr. Carl C. Rasmussen

6:45 P. M.—Christian Endeavor Society.

9:45 A. M.—Sunday School.

CHRISTIAN CHURCH SERVICES PREPARED

National City Congregation to Hear Dr. Harmon on "Strength for Day."

"Strength for the Day" will be the subject of Dr. H. H. Harmon's sermon at the National City Christian Church tomorrow morning. Mrs. B. D. Shreve, soprano, will sing "Cast Thy Burdens on the Lord," by Hamblen, and a mixed octette will sing "Hear the Voice and Prayer of Thy Servants," by Stearns, under the direction of W. E. Braithwaite, minister of music. The full chorus choir will resume next Sunday.

The church returned to its regular schedule of Sunday night preaching services at 7:45, following the evening bells services of the summer. Dr. Harmon will preach tomorrow night, "Then Jesus Came In." The octette will sing "Hark, Hark, My Soul," by Shelley, and a mixed quartet will sing "More Love to Thee," by Brewer.

The services of the junior church, for children between the ages of 8 and 12 years, will be resumed Sunday, following the summer vacation. These services are held during the morning worship hour and are led by Mrs. Bertha D. Minor. A nursery hour for small children during the morning church service, is being instituted by the church, to be in charge of church staff members.

The Alpha C. E. Society and Le Rendezvous will meet for tea and a social hour at 6 p. m. tomorrow, their expressional meetings following at 6:45. Dave Reed will lead the Le Rendezvous meeting in the last of a series of round-the-world programs, the theme being "The Golden West."

The Alpha Society will hold its September business and social meeting Wednesday night at the home of Mr. and Mrs. W. E. Braithwaite, 3714 Military road.

An 'Unfailing Band' Dr. Snyder's Topic

St. Paul's Lutheran Church Resumes All Activities for Autumn.

Dr. Henry W. Snyder, pastor of St. Paul's Lutheran Church, has returned to the city from his vacation and will preach tomorrow morning on the subject "An Unfailing Bank."

Fall activities have commenced at St. Paul's in the various organizations, business meetings of the Luther League and the Sunday School having been called for Monday night, the former to be held at the home of Louis Hoover and the latter at the church. On Wednesday evening the regular meeting of the church council will be held. On this same evening the Women's Missionary Society will hold its opening fall meeting. There will be a service of installaton conducted by the pastor for the newly elected officers, and plans and policies for the coming year will be discussed. The program will be in charge of Miss Iva Albaugh.

Committees from the aid society have also been busily engaged planning the fall and winter program of work, which will include the annual bazaar and dinner to be held early in November.

Musical Program Of Church Mapped

Hiring of Choir Leader Is Recommended by Group at Brethren Edifice.

The musical program of the Church of the Brethren for the year 1932-33 was considered by the music committee Tuesday night. It was recommended that a choir leader be employed.

The Rev. Mr. Campbell will preach at 11 a. m. tomorrow. Mr. Campbell is a theolgical student at Ashland College, Ashland, Ohio. Next Sunday there will be a general preliminary rally of all the forces of the church. The Sunday night services will be resumed at that time. The program will consist of an illustrated sermon on the great hymns and hymn writers of the church.

The pastor, Dr. F. F. Holsopple, and Mrs. Holsopple are attending the regional conference at Bridgewater. The final union service will be held at the Metropolitan Presbyterian Church tomorrow night. Dr. Brown, of the North Carolina Avenue Methodist Protestant Church, will preach.

Dr. Snyder's Topic

Street Crowd Is Theme Of Rev. E. Hez Swem

"A Story: A Street Crowd Watched a Washington Woman!" will be told by E. Hez Swem tomorrow night, 8 o'clock, at the Centennial Baptist Church.

The 11 o'clock morning sermon subject is: "Terse Talk!"

Rev. J. C. Ball Will Begin 30th Year Here Tomorrow

"This Same Jesus" to Be Topic at Metropolitan Baptist Church.

The Rev. John Compton Ball will begin his thirtieth year as pastor of the Metropolitan Baptist Church tomorrow. The topic for his sermon will be "This Same Jesus"—in the evening his theme will be "Where Is God."

Mr. Ball was born in Northamptonshire, England. In the fall of 1903 he began his pastorate with the Metropolitan Baptist Church, and during these 29 years of service more than 2,300 members have been received into the church. During Mr. Ball's pastorate eleven new Baptist churches have been organized is various parts of the District, and to every one of these Metropolitan has contributed members. Mr. Ball has seen the home membership grow from 365 to 1,612, and the financial income increase from $6,000 to $31,000 annually. Mr. Ball has been spending his vacation at Lake Mohonk, Ulster County, N. Y.

At 9:30 a. m. the Bible school meets and at 7 p. m. the Training Service of the Church, when the Christian Endeavor, adult, senior, intermediate and junior B. Y. P. U.'s will meet.

REV. JOHN COMPTON BALL.

Tuesday evening at 8 o'clock an informal reception will be given the pastor in recognition of his faithful service. A pageant featuring incidents of the church history will be presented by the young people. Mrs. Fred Kardell is sponsoring.

Minister to Deliver Address to Children

"The Land of Forgetfulness" will be the Rev. S. Carroll Coale's theme at the 11 o'clock service of Brightwood Park M. E. Church tomorrow. "Nancy's Birthday Party" will be the subject of his talk to children. "By Night, Why?" will be the topic at the 8 o'clock service.

The Ladies Guild will meet on Wednesday at 2 o'clock and the Cole Class Club in the evening. The weekly prayer meeting will be resumed on Thursday evening.

Rev. J. W. Babbitt to Preach.

At the Covenant-First Church Sunday morning at 11 o'clock, the Rev. J. Woodman Babbitt will preach his last sermon before Dr. McCartney's return. His subject will be "Salt." Visitors in the city are cordially invited.

Church Prepares Work of Season

Services to Be Resumed at Universalist National Memorial Soon.

Activities will be resumed at the Universalist National Memorial Church next week preceding the opening of regular services Sunday, September 18. Dr. F. W. Perkins, pastor of the church, returned to the city this week in order to preach in the final of the series of union services with Mount Pleasant Congregational Church and All Souls' Unitarian Church, which will be held in the Universalist Church tomorrow.

The regular meeting of the Ladies' Aid Association will be held on Tuesday, with luncheon at noon and business meeting at 1:30.

A garden party and supper will be held in the church garden at Sixteenth and S streets on Thursday from 5 to 7 o'clock. Following this, at 7:30, the Church School Association will have its business meeting, especially preparing for the opening of church school on September 18.

"Down to Earth" Topic Of Dr. H. W. Burgan

"Down to Earth" will be the sermon subject of Dr. H. W. Burgan, pastor at Hamline Methodist Episcopal Church, Sixteenth and Allison streets northwest, tomorrow night at 8 o'clock.

The sermon is based in part upon Homer Croy's story which was reproduced in a motion picture, "Down to Earth," by Will Rogers last week in Washington. It is a timely review of some of the possible results of the depression. In the morning at 11 o'clock the sermon theme will be "Man's Plea for Reality."

Quartet Arranges Special Program

Francis Asbury Church to Hear Choir Also Tomorrow.

A quartet composed of Fannie Shreve Heartsill, soprano and director; H. Marie Koontz, alto; Ellsworth Condrin, tenor, and Fred C. Schaefer, bass, has been engaged at Francis Asbury Methodist Episcopal Church South, Sixteenth near Lamont street northwest. The quartet, assisted by a large volunteer choir, will begin its service tomorrow. At the evening services there will be a musical program.

Tomorrow morning the numbers will be as follows: The anthem, "Holy, Holy, Holy, Lord God Almighty" (Steuart); quartet, "Prepare Ye the Way of the Lord" (Garrett).

The night program will be, anthem, "Lift Up Your Head" (Ashford); trio, "Ti Prego O Padre" (Nicolao); bass solo, "Light" (Scott); quartet, "Te Deum" (Burch).

Mrs. Nancy Lowe is organist.

Master of Jesus, Topic At Calvary Baptist

"The Marks of the Lord Jesus" will be the subject of the sermon at the Calvary Methodist Church, on Columbia road, near Fifteenth street, at 11 o'clock tomorrow morning. The evening service at 8 o'clock will be resumed. The subject will be "Lot's Wife: A Danger Signal." The minister will preach at both sermons.

The devotional service will be resumed Thursday at 8 p. m. in the Guild Hall. The minister will be in charge.

Jewish Home to be Radio Topic.

How the Jewish Foster Home takes care of its charges will be the subject of a talk over WRC at 4:45 o'clock this afternoon by Elwood Street, director of the Community Chest. This is one of the series of talks on "Little Journeys to the Homes of Great Services" which is being given every Saturday afternoon by the Chest director.

CATHOLIC.

ST. MARY'S CHURCH

Fifth st. nw., bet. G and H sts.

Tridiuum in Honor of
THE SORROWFUL MOTHER OF CHRIST

Opening sermon Sept. 11, 7:30 p. m., By
REV. BERNARD GILLERAN
Of the Passionist Fathers.

Daily mass, 6:30, 7 and 8 a. m. Evening devotion, prayer, sermon and benediction, 7:30 p. m. Devotion closes Thursday evening.

CATHEDRAL TO HEAR DR. FREEMAN TWICE

Bishop to Make His First Appearance Since Going on Vacation.

The Right Rev. Dr. James Edward Freeman, Episcopal Bishop of Washington, will be the preacher at the celebration of the Holy Communion at 11 a. m. and again at the people's evensong service at 4 p. m. in the great choir and sanctuary of Washington Cathedral tomorrow. This will be Bishop Freeman's first appearance in the cathedral pulpit since he left last June for his annual summer holiday at his home at Sorrento, Me. He and Mrs. Freeman arrived home by motor yesterday.

The evensong service, which will be conducted by Canon Raymond L. Wolven, will be broadcast over station WMAL. Music will be furnished for both the 11 a. m. and 4 p. m. services by the cathedral choir of men and boys under the direction of Mr. Edgar Priest.

Other services at the cathedral tomorrow include the usual celebration of the Holy Communion at 7:30 a. m. and the reading of morning prayer and the litany at 10 a. m., both of which will be held in the Bethlehem Chapel. Pilgrimages for out-of-town visitors will start from the chapel of St. John in the south choir aisle at 12:30 p. m. and 5 p. m., immediately following the two services in the great choir. Members of the staff of Pilgrim Aids will be on duty throughout the day to escort visitors through the cathedral and its various points of religious interest and devotion.

Announcement was made at the cathedral offices yesterday that there will be a festival service of thanksgiving in the great choir on the feast of St. Michael and All Angels, September 29, to commemorate the twenty-fifth anniversary of the laying of the foundation stone beneath the altar in the Bethlehem Chapel.

Brother Philip Transferred.

The Rev. Brother Philip, who during the past three years has been a member of the faculty of St. John's College, has been transferred to the department of pedagogy in St. Thomas Aquinas College, Scranton, Pa.

How Will You Start The Fall?
New Coats, Suits, Dresses and Hats Await Your Inspection
Erlebacher
TWELFTH TAKE TWELVE F STREET

CHRISTIAN SCIENCE.

Christian Science

Churches of Christ, Scientist, Branches of The Mother Church,
The First Church of Christ, Scientist, in Boston, Mass.

First Church of Christ, Scientist, Columbia rd. and Euclid st.
Second Church of Christ, Scientist, 111 C st. ne.
Third Church of Christ, Scientist, 13th and L sts. nw.
Fourth Church of Christ, Scientist, 16th and Meridian sts. nw.

SUBJECT:
"SUBSTANCE"

SERVICES:
SUNDAY—11 a. m. and 8 p. m.
SUNDAY SCHOOL—11 a. m.
WEDNESDAY EVENING MEETINGS, 8 O'CLOCK.

READING ROOMS:
FIRST CHURCH, 730 17th st. nw. Hours, 9 to 9 (except Wednesdays, 9 to 7, and Sundays and holidays, 2:30 to 5:30).
SECOND CHURCH, 111 C st. ne. Hours, 1:30 to 5:30 week days; closed Sundays and holidays.
THIRD CHURCH, Colorado Bldg., 14th and G sts. Hours, 9:30 to 9 (except Wednesdays, 9:30 to 7:30; Sundays and holidays, 2:30 to 5:30).
FOURTH CHURCH, Tivoli Bldg., 3313 14th st. Hours, 9:30 to 9, week days (except Wednesdays, 9:30 to 7:30; Sundays and holidays, 2:30 to 5 p. m.).
All are welcome to attend our church services and use our reading rooms.

CONGREGATIONAL.

FIRST CONGREGATIONAL
10th and G Sts. N.W.
ALLEN A. STOCKDALE, D. D., Minister

Dr. Stockdale speaks Sunday, 11 a. m., "Beyond Humanism" and 8 p. m., "I Get Me." Church Night Supper and Midweek Meeting, Thursday.
EVERYONE INVITED.

MOUNT PLEASANT CHURCH
Columbia Rd. at 14th Street
RUSSELL J. CLINCHY, Minister.
Tomorrow at 10 a. m.
Reopening of Church School
Union Communion Service With Universalist Memorial Church, 16th and S Streets, 11 a. m.

UNION SERVICE
All Souls' Unitarian Church
Mount Pleasant Congregational Church
Universalist National Memorial Church
at the
Universalist National Memorial Church
16th and S Streets NW.,
11 o'Clock
REV. FREDERIC W. PERKINS, D. D.
"The Catholicity of Christ"
Union Communion Service

METHODIST EPISCOPAL SOUTH

MOUNT VERNON PLACE
Southern Methodism's Representative Church, Mass. ave. at 9th st. nw.
W. A. SHELTON, D. D., Pastor.
H. E. Deal, Assistant.
11:00 a. m.—Sermon by Dr. William P. King.
8:00 p. m.—Sermon by Dr. J. Howard Wells.

COLUMBIA BIBLE TRAINING SCHOOL, Inc.,
1722-24 H ST. N.W.
Sixth Annual Opening
Monday, Sept. 19, 8 P. M.
Coeducational Interdenominational Training for Christian Leadership
For Pastors, Pastors' Assistants, Directors of Religious Education, Missionaries at Home and Abroad, Bible Teachers, Evangelists and for Various Church Activities.
Day and Evening Classes
FACULTY OF 14

Episcopal

Washington Cathedral
Wisconsin Avenue Northwest, Near Woodley Road.
Holy Communion 7:30 a. m.
Morning Prayer and Litany 10 a. m.
Holy Communion and Sermon 11:00 a. m.
People's Evensong and Sermon 4:00 p. m.
The 11 and 4 o'clock services are held in the Great Choir and Sanctuary. The Bishop of Washington will be the preacher both morning and afternoon.

Church of the Epiphany
1317 G st. nw.
Rev. Z. B. PHILLIPS, D. D., LL. D.
Rev. ALVIN LAMAR WILLS, M. A.
8:00 a. m.—Holy Communion.
9:45 a. m.—Church School.
11:00 a. m.—Morning Prayer and Sermon. Rev. Mr. Wills.
8:00 p. m.—Evensong. Rev. Mr. Wills.

ST. JOHN'S CHURCH
LAFAYETTE SQUARE
8:00 a. m.—Holy Communion.
11:00 a. m.—Morning Prayer and Sermon.
The Rev. Leon A. Shearer will preach.

ST. AGNES' CHURCH
46 Que Street Northwest.
(Fla. Ave. or N. Capitol St. Cars.)
Sunday services, 7 and 11 a. m.
Daily mass, 7 a. m. Evensong and Intercession, Friday, 8 p. m.

ROCK CREEK PARISH ST. PAUL'S
Rock Creek Church rd. and Webster st.
Rev. F. J. HOBANAN, D. D., Rector.
Services—8:30, 9:30, 11 a. m. & 7 p. m.

Presbyterian

NEW YORK AVENUE CHURCH
13th & H & N. Y. Ave.
Ministers
DR. JOSEPH R. SIZOO
DR. ANDREW M. BRODIE
9:30 A. M.—Church Bible School.
11:00 A. M.—"The Secret of Success" (Dr. Brodie).
7:00 P. M.—Evening Vesper Hour.

Church of the Pilgrims
On the Parkway
At 22d and P Sts. N.W.
Rev. ANDREW REID BIRD, Minister.
Divine Worship at 11 A. M. and 7:45 P. M.
Services conducted by the minister.
ORGAN RECITAL, 7:30 P. M.
A Cordial Welcome to All.

CENTRAL PRESBYTERIAN
Organized 1868.
Southern General Assembly.
Intersection of 15th and 16th and Irving Sts. N.W.
Rev. JAMES H. TAYLOR, D. D., Pastor.
9:30 a. m.—Sunday School.
11:00 a. m.—Morning worship. Sermon by the pastor.
5:00 p. m.—Westminster League.
7:00 p. m.—Christian Endeavor.
8:00 p. m.—Evening worship. Sermon by the pastor.
Take 14th St. Car or Mt. Pleasant Car or 16th St. Bus to Irving St. N.W.

COVENANT-FIRST PRESBYTERIAN
Conn. Ave. at 18th & N Sts. N.W.
Dr. Albert Joseph McCartney, Minister.
Rev. J. Woodman Babbitt, Assistant Minister
Morning worship at 11 A. M.
Subject, "SALT."
Rev. J. Woodman Babbitt, preaching.

The Washington Post.

THE WASHINGTON POST CO.
Washington, D. C.

MEMBER OF THE ASSOCIATED PRESS.
The Washington Post is a member of the Associated Press, receiving the complete service of the world's greatest news-gathering organization.
The Associated Press is exclusively entitled to the use for republication of all news dispatches credited to it or not otherwise credited in this paper, and also the local news published herein.

TERMS OF SUBSCRIPTION.
Delivered by Carrier in Washington.

Daily, Sunday included, one year	$8.40
Daily, Sunday, excepted, one year	6.00
Sunday only, one year	2.60
Daily, Sunday included, one month	.70
Daily, Sunday excepted, one month	.50
Sunday only, one month (with four Sundays)	.20
Sunday only, one month (with five Sundays)	.25

BY MAIL, PAYABLE IN ADVANCE.
(Maryland and Virginia.)

Daily and Sunday.	Sunday Only.	Daily Only.
One year.. $10.00	One year $4.00	One year....$7.00
Six months. 5.00	Six months 2.00	Six months.. 3.50
One month. .85	One month.. .40	One month.. .60

ALL OTHER STATES.
(Mexico and Canada, Incl.)

Daily and Sunday.	Sunday Only	Daily Only.
One year.. $12.00	One year ..$5.00	One year....$8.00
Six months 6.00	Six months.. 2.50	Six months.. 4.00
One month. 1.00	One month. .50	One month.. .75

All Subscriptions by Mail Payable in Advance.

New subscriptions for The Post or renewals will not be accepted unless payment accompanies the order. Remittance should be made by draft, checks, postoffice orders, registered letters or express orders, payable to The Washington Post.

Entered at the Postoffice, Washington, D. C., as second-class mail matter.

National Advertising Representative—PAUL BLOCK and Associates, Park-Lexington Building, New York; Palmolive Building, Chicago; Little Building, Boston; General Motors Building, Detroit; Guarantee Trust Building, Philadelphia; Russ Building, San Francisco; 236 South Hill St., Los Angeles.

Saturday, September 10, 1932.

ANOTHER $200,000,000 LIFT.

Increased employment on projects covering rivers and harbors, flood control and public buildings will be provided at once by order of President Hoover. The speeding-up order is made possible by the appropriation of $200,000,000 in the relief and construction act. This expenditure, however, was not to be available if the Secretary of the Treasury should certify that the amount was not available and could not be obtained upon reasonable terms. Secretary Mills has advised the President that the necessary funds can be obtained on reasonable terms.

The $200,000,000 made available for emergency construction is the result of a compromise. Speaker Garner pushed through his "pork-barrel" bill carrying a fantastically large sum for public buildings. Democratic senators opposed him, and President Hoover threatened to veto the bill. Senator Wagner offered a program calling for $500,000,000. This, too, was regarded as excessive by the administration, and by compromise the figure was placed at $200,000,000, with the proviso that the Secretary of the Treasury must find it possible to obtain the funds on reasonable terms.

Thus Democrats as well as Republicans share in the credit for providing this extra sum for the relief of unemployment.

President Hoover states that the expenditure for public construction this year will now aggregate $750,000,000. The total expenditure for all classes of construction since the depression began and up to July next will amount to $2,300,000,000. This sum is more than double the normal pace. It is providing work for many thousands, and relief to as many families. The works under construction were approved by Congress several years ago. The public will be greatly benefited by the river and harbor improvements and flood control works.

SOCIALISM FOR CHILE.

Acting President Carlos Davila undertakes an ambitious program in his determination to revolutionize Chile. He says his ambition is to make of the southern nation "a living socialistic state." This he proposes to accomplish as the sole and unhampered head of the government. Mr. Davila realizes the difficulty of the task before him, but says it will be much easier than if he had been encumbered with party pledges and compelled to cater to a personal following in politics.

This is a unique position to assume in Latin America, but Mr. Davila is installed as a Chilean Mussolini without either king or parliament to bother him. He says he has not even any political followers, nor any party or group behind him, solely as head of the state he expects to put his plans into effect. His "living state" is to be so organized that it will not be the abstract conception of a bureaucratic state, which acts as a complacent paymaster, but "so organized that it can command efficiency from the individual because it assumes for that individual the social obligation of giving him work."

The Davila system of Socialist transformation demands that there shall be a collective discipline which will destroy hidden interests and contend against the ambitions of individuals or groups. "Socialism," Mr. Davila finds, "hurts many interests which defend themselves easily by hiding behind feelings which are rooted in the people; for this reason our work is arduous, provokes reactions and arouses profound resistance." The present government, it is explained, labors under the paradoxical policy of being "truly revolutionary, firmly energetic and at the same time both tolerant and a destroyer of extremes."

Since, as Mr. Davila contends, his fundamental support rests upon his firm and orderly will to triumph, he pursues unafraid a course between hatred from above and momentary misunderstanding from below. He assumes all responsibility for putting down disorder, and is proceeding with equal firmness against the agitators and "the powerful person who fights to retain his unjust privilege and is infinitely more guilty than the misguided laborer who pursues illusory ideas."

This outline seems a bit vague for a policy through which Mr. Davila proposes to transform a republic into a living Socialist state, nor does he explain just how such an animate entity differs from just an ordinary Socialist state. The undertaking to do this virtually single-handed, will be watched with interest. Mr. Davila is known in Washington as an earnest and energetic advocate of his advanced ideas. He says he has no organization or party following behind him. It is to be feared, however, that before his revolutionary rebuilding of Chile is completed he will encounter very decided organized opposition. After one false start he apears to be firmly seated in the provisional presidency supported by the armed forces of the nation. If he can keep order and can demonstrate that his Socialistic plans will ameliorate conditions in his distressed country, his self-imposed and solitary task will bring him lasting fame.

THE LEGION AND THE B. E. F.

Testimony presented to the District grand jury indicates that the entire story of the bonus army invasion of Washington has not yet been told. Veterans who came here with the bonus seekers and lived with them at both Camp Marks and Camp Glassford swear that firearms were secreted in the camps. One rifle and some ammunition buried at Camp Marks by the California group have been recovered and exhibited to the grand jury. One former member of the B. E. F. has made an affidavit that he saw seven sticks of dynamite and some detonating caps in the possession of bonus marchers.

It is well known that some of the bonus seekers were armed when they began the riot. The testimony given to the grand jury by veterans who lived in the bonus army camps merely strengthens a well-established fact. Apparently a considerable number of the bonus marchers came to Washington armed and were prepared to use their weapons.

After the adjournment of Congress the rowdy elements gained control over the B. E. F. They chose to fight and kill rather than submit to an order of eviction from Government property which they illegally occupied. They overcame the civil authorities. That is the only reason why the bonus seekers were ousted from Washington.

A few American Legion posts and other organizations are apparently ignorant of this situation. They have criticized the eviction order on the assumption that it was issued against a group of peaceful veterans who were innocently squatting on a Federal building site. By closing their eyes to the fact that some of the bonus invaders were armed and that they used their arms in attacking law enforcement officers, these critics have put themselves in the position of condoning resistance to the United States.

This issue is of particular interest just now because indications are that it will be thrown into the American Legion convention at Portland. Some individuals who do not know and make no effort to find out the actual situation which led to the evacuation of the bonus camps are making a drive to have the Legion condemn President Hoover's action. Another group which has taken cognizance of the riot and the lawlessness that developed in the bonus camps is determined to forestall any criticism by the national organization.

If the Legion acts while the case is still under investigation by the grand jury it will make itself ridiculous in the public eye. The bonus army was not sponsored by the Legion. The Legion can not afford to take responsibility for unlawful acts. Most of the Legionnaires who assemble at Portland will not know enough about the eviction of the B. E. F. to pass judgment upon it. They have nothing to gain by accepting the version of politicians who are trying to make political capital out of this incident, and everything to lose by passing reckless judgment upon an act of the President made necessary by the rioting of a few armed hoodlums.

DISTRICT PAY SCALE.

A sound program of municipal expenditures for the next fiscal year can not be prepared without taking many things into consideration. It is not only important that the cloth of proposed expenditures be cut to fit prospective revenues, but how the cloth is cut is of great importance.

Every reasonable economy must be effected to bring the District expenditures once more within the limits of District revenues. Mere reduction in the total of the estimates submitted to Congress, however, does not mean that real economies have been achieved.

The decision of the Commisisoners to return to former levels the salaries and leave privileges of the municipal service is a wise one. The people of the District did not ask Congress to make the so-called economy law apply to the public servants of the District. The injustice of such an application was typical of the ill-tempered spirit in which the law was enacted.

Though certain officials in the District service may have succeeded in having their salaries increased under the various classification acts, it is not disputed that the rank and file of workers in the municipal service receive smaller pay and lesser leave and sick privileges than do workers in the Federal service. The municipal pay scale, small enough before the economy act, should be restored. The Commissioners are to be congratulated on that decision. They should stick to it.

CREDIT MINUS INFLATION.

A turn in the open market policy of the Federal Reserve Board seems to have been taken last week. Since February 24 the board has added to its holdings of Government bonds every week. In recent weeks the amount purchased has been nominal, but last week was the first time since the credit expansion program was inaugurated that the board's holdings actually declined. The decrease amounted to $792,000, leaving the total holdings of the board at $1,850,923,000.

The Federal Reserve Board embarked upon a policy of buying up Government bonds to arrest deflation. At that time confidence was at a low ebb, credit was scarce and the downward sweep of the depression was in full effect. Commodity prices were steadily slipping to lower levels, gold was being withdrawn in large quantities by foreign countries, and the soundness of the dollar was questioned. It was the task of the Federal Reserve Board to force credit into use and thus counteract these destructive tendencies.

For several weeks the board purchased Government bonds at the rate of $100,000,000 weekly. By taking up bonds held in commercial banks the reserve system strengthened the cash position of those banks and made it possible for them to make loans with less apprehension. As the purchase of bonds continued banks were urged to make use of the large supplies of cash they accumulated. Thus credit was made available for an upturn of business at the first opportunity.

It is impossible, of course, to calculate what effect this program has had upon the improvement in commodity prices and the acceleration of business activity. Suffice it to note that the result sought is being achieved. Credit has been forced into many weak spots in the economic structure, giving renewed strength and stability. Many other factors have entered into the improvement of economic conditions, but one can not doubt that this bold credit expansion policy of the Federal Reserve Board has been a vital influence in the battle against depression.

Apparently the board is now convinced that the expansion of bank credit has been carried far enough. The decline in the board's holdings does not mean that it will proceed at once to dispose of the $1,111,159,000 in Government securities that it has acquired in the last six months. If business recovery continues to gain momentum, it will not be necessary for the board to press credit into the commercial machine. Its future policy will be shaped by economic developments.

In applying the credit expansion policy the board has manifested keen insight into economic tendencies. It has been instrumental in turning commodity prices upward without an inflation of the currency. Fanatics would have risked the stability of the dollar in trying to accomplish what the Federal Reserve Board has brought about by a safe and practical method.

Ambassador Mellon says he knows nothing of the world economic conference. This leaves the dread secret in sole possession of Prof. Clarence Skinner.

When a college professor picks up a fee for an extra lecture he concludes that the capitalistic system can stagger along for a while longer.

Germany gives notice that it can't stand the humiliation of disarmament. Other European nations are avoiding the disgrace, also.

A movie star must keep her name in the papers, if she has to pass up a good divorce to do it.

LONDON'S CRIME WAVE

From the Los Angeles Times.

London town, notoriously slow to depart from ancient customs, still uses old-fashioned methods in coping with crime. It seems that during the month of August the total of "bandit crimes" in this world's largest municipality mounted to 22 and that, while this figure in some of our more modern cities might be the signal for laying off part of the police force on the ground that times were dull, Scotland Yard decided that something would have to be done about it.

The authorities over there apparently know little of the modern manner of dealing with law violation. They seemingly had never heard of card indexing and classifying by number the city's public enemies and apparently were equally ignorant of how a citizens' committee, masquerading as the "Secret Six," "Synthetic Seven," "Elusive Eight" or other alliterative designation borrowed from the cover of a detective story is used to shoulder a part of the burden of the police and most of the blame. Scotland Yard did not even have at its command a psychologist to go into the situation and prepare an article attributing its crime wave to the World War, unemployment or the fact that compulsory closing of bars during certain hours has fostered a general contempt for law and order.

Nor, evidently, does London have police commissioners who have been successful in other fields of endeavor and who may have pet theories for the control of crime. Those who dictate the procedure and policy of Scotland Yard have no other recommendation than a life spent in enforcing the statutes. They have no untried theories to test out—nothing but experience in their own line.

It is quite natural that these men should have gotten into a rut and that, feeling called upon to make a showing, they should have dragged out that antiquated device known as the police dragnet. To form this dragnet 2,000 police officers were taken from their regular posts of duty. Complaints against squawking radios and pleas for aid in retrieving lost dogs probably went unanswered while this army of helmeted "bobbies" formed its line, once known as a cordon, about the city, with orders to halt and question every citizen, law-abiding or otherwise, who was abroad between the hours of 1 a. m. and 3 a. m.

Since the 22 bandit crimes were spread over a period of 31 days it is very probable that not more than five or six persons were involved in their perpetration. Imagine sending out 2,000 officers for the sole purpose of rounding up that number of offenders. Chances are that the police dragnet will bring results, but why shouldn't it with the odds so overwhelmingly in favor of the "bobbies." In any well-regulated city not more than a score of officers would be taken from their regular duties to round up a gang of this size and in all probability would bring them in, although, of course, it would require rather more time than by the British method. But commission of additional banditries would give the smaller force a definite trail to follow and they would eventually round up their quarry, always assuming that the bandits did not leave the city, without a complete disorganization of the entire police system, such as must have occurred in the London drive.

But possibly the massing of the 2,000 London "bobbies" was a grandiloquent English gesture, something to let the world know that Britannica still "rules the waves," including the crime waves.

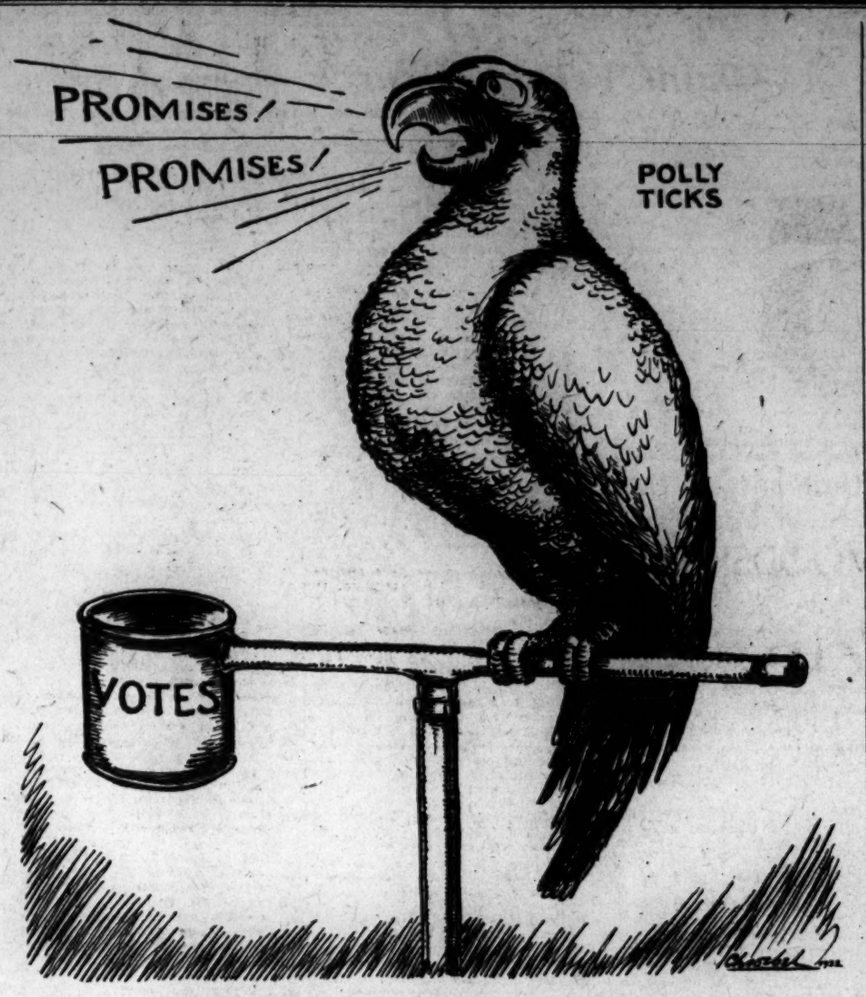

Our National Bird for the Next Two Months.

POST HASTE

"All China is tense." Whether she knows it or not, a large slice is past tense.

Gov. Pinchot would be the next one to tell the R. F. C. how to ladle out Federal funds by the barrel without investigation.

"Greece threatened by military coup." If the Greek word for it means the same thing as the military coop that Germany is in, it will leave a spot.

Prof. Morley, of Columbia University, who heads the "brains department" of the Democratic campaign, will accompany Gov. Roosevelt on his Western trip, carrying a wealth of material, so that there may be no lack of references to "Mother Goose" and "Alice in Wonderland."

The most unkindest cut of all is Mr. McCarl's endeavor to slash the building appropriation, and very questionable, since it was passed after the economy act.

Of course, he's not canceling war debts just now, but if you were Uncle Sam what would you take in real money for the $254,000,000 due from Europe next December?

Maine has had such a good summer entertaining the tourists who didn't go to Europe that Pine Treers scarcely know about the depression, a situation which may also complicate figuring on the State election results.

An encouraging thing is that with rising prices manufacturers can't afford not to buy.

The Mayor of Boston went clear out to Billings, Mont., to speak—no, no billingsgate—just to drop the Curley cue that renewed confidence is due to the certainty that Gov. Roosevelt will be President next year.

According to the advertisements, Johnny Walker is still going strong, but Cousin Jimmy seems to be lagging a bit in the vindication race.

Believing it may be a two-man job to pull over that 450,000 majority of registered Republicans in California, Chairman Farley is going along.

The next two months' election-earing can not be avoided, with all the mouthing going on.

PAUL HUDSON.

JUST FOLKS

By EDGAR A. GUEST.

THE BALLOT IN A STORM.

A mighty storm came up at sea
The waves rolled mountain high.
The captain troubled seemed to be,
Though clear and calm his eye.
The frightened passengers below
Outnumbered all the crew,
And someone said: "One way I know!
Let's vote on what to do!

"Let's vote on shall we steer ahead
Or turn the ship about.
So great the gale we may be dead
Before the wind dies out."
And some there were with trembling lips
Who said with aching throats:
"It's little that we know of ships,
But still we'll cast our votes."

"I've never been to sea before,"
A man was heard to shout,
"But I shall vote to reach the shore,
To turn the ship about."
Another in illstemper cried:
"A watery death I dread,
The question quickly I'll decide,
I vote to steer ahead."

A little woman calm and brave
Said: "I have children small,
Whose happy lives I want to save,
But I'll not vote at all.
Of ships no knowledge I possess.
I scarce know stern from bow;
But I prefer in our distress
To trust the captain now."

(Copyright, 1932.)

Another Letter From a Bald-Headed Dad to His Flapper Daughter

By ROBERT QUILLEN

MY Dear Louise: In a few more days you will go back to school. You will be a junior this time, and the greenness of freshmen will make you feel worldly-wise and full of knowledge. Unless you are wary and humble, you may begin to develop the know-it-all complex that burdens the foolish graduate.

Don't overestimate the value of schooling, my dear. Of course your "book learning" will give you an advantage over those who can't read and write, but it isn't the knowledge gained from books that makes your schooling worth while.

"Education" isn't worth much unless it teaches you to think clearly and gives you a thirst for knowledge so that you will continue to learn after your schooling is finished.

A college does more harm than good if it makes the graduate feel educated. If he thinks it a kind of vaccination that makes him forever immune to ignorance, he is doomed to be ignorant all his days.

Nobody tries to improve unless he thinks himself imperfect. If he thinks he knows it all, his days of learning are finished. That is the harm done by colleges. They make their graduates content in ignorance.

The know-it-all graduate is fooling himself. Even if he assumes that his professors are capable of teaching everything, he still fails to know it all. His examination papers indicate that he knows only 85 per cent of it.

Learn as much as you can, but don't get the idea that schools can teach everything. They don't know everything. In fact, their whole stock of knowledge seems trivial compared to the things they don't know.

Men have much yet to learn. In the field of medicine they have found only five specifics—only five sure cures. They don't know the cause of mumps, measles, common colds, cancer, or the ever-increasing plague of mania.

They don't know how the earth was formed; they don't know how man's life began; they don't know the size of the universe or whether it has a limit.

They don't know what makes a seed sprout and grow, or what life is.

They don't even know the cause of lightning and thunder.

People with a little learning "know" these things, but great scientists don't.

If you learn all your professors can teach, you will still be ignorant. Forget that fact and your "education" will stop your mental growth. Remember it and your mind will keep on humbly going to school long after you graduate.

The merit of education is not that it teaches you facts, but that it teaches you to learn. Love, DAD.

(Copyright, 1932.)

PRO AND CON

Press Comment Upon Acts and Actors in the Great American Show, "Politics."

Tammany Not All.

Boston Transcript.

There are intimations in New York that Tammany sees the handwriting on the wall, and that it proclaims the coming of a day when the ancient organization will no longer have the leadership in the politics of the city. Times have changed since Manhattan was all New York. Not only has the city been enlarged to include the five boroughs, but the growth in population has been in the four outside the island of Manhattan. There population has recently declined.

Tammany held its undisputed sway in the old times and the old city. In the greater city of today, however, Tammany is not all supreme. There are allied Democratic organizations in the outlying boroughs. Secretary of State Edward J. Flynn has his organization in the Bronx, and it is from the Bronx that New York's new and energetic mayor hails. Over in Brooklyn is the King's County Democratic executive committee under the leadership of John H. McCooey, who may cooperate with the Tammany leaders in Manhattan, but is in a position to refuse to take orders from them. So it goes.

In a Nutshell.

Detroit News.

Ratification of either the Democratic or the Republican amendment would make liquor a matter for State control. A State could decide to permit liquor or do without it. The Democratic amendment would permit the saloon, if the people of a State wanted it. The Republican amendment would bar the saloon.

How Soon Is Beer?

New York Times.

How soon is beer coming back? The question is propounded less as a practical than a speculative problem, conducive to animated public debate and social conversation. Mayor Cermak has been inviting the people of Europe to his World's Fair next year, and among other inducements he offers the certainty of real beer. An optimistic New York group is planning to erect a new brewery for next year's trade and for the technical reason that good beer must be aged.

Ultra-optimists would place the date of the Restoration as early as next December. They see Congress, immediately after the chaplain's prayer, declaring 3 per cent beer or 4 per cent beer to be not intoxicating for Volstead purposes, and the beer wagons rumbling very soon after. This is possible, since the present legal near-beer is made by producing real beer and then toning it down.

Inconsistency.

Ada (Minn.) Index.

The Democratic National Convention adopted a platform which does not contain a single word of commendation for the Democratic House of Representatives, and it explicitly and emphatically rejected resolutions which were offered for the immediate payment of the soldiers' bonus, for the guaranty of bank deposits and inflation of the currency, although measures covering all three of these planks had been passed by the Democratic House of Representatives. And then they nominated the Speaker of the House as a candidate for Vice President!

LETTERS TO THE EDITOR

Layman Fears Another War May Result From European Entanglements.

To the Editor of The Post—Sir: Perhaps you may be interested enough to print a few words on international affairs by a plain layman. The great question in my mind and, I suppose, in the minds of other laymen, is, Will another world war result from present European entanglements?

And those entanglements are, I imagine, entirely as threatening as Washington had in mind in his famous warning.

Germany and France now stand in a bellicose attitude, with a chip on Germany's shoulder, and, as The Post says, "close students believe that a conflict over the Polish corridor will mark the beginning of another war in Europe." The fact that Germany is not at this time well prepared may convince casual onlookers that an exchange of blows is unlikely. But in regard to this, it is worth while to consider that it is not a Teutonic weakness to indulge in idle bluffs. For which reason I am forced to wonder whether the German government has not something in the nature of secret understandings up its sleeve.

But what I fear is the attitude of the nations which will take opportunist advantage of the situation. It is, of course, something like what the Japs were thinking of when, in seemingly reckless defiance of world opinion, they grabbed off the Manchurian spoils from the Chinese map. It will be a fine opportunity for the realization of the Jap dream of Oriental hegemony. As for Russia, it is foolish to think that she would not take full advantage of such an opportunity to aid and abet her capitalistic neighbors in stultifying themselves. Of course, it is the opportunity to which she has been confidently looking forward.

In my opinion, the Chauvinistic, morose and mercenary mood of other governments indicates that another far-flung international conflict is bound to come, although I suppose most of my lay brothers are not inclined to take that view. But it will not be a world war. Uncle Sam will keep out of it. The great mass of laymen, as represented in the Congress, will attend to that. W. T. T.

Persian Charge d'Affaires Gives Facts Regarding Capture of Americans by Tribesmen and Their Rescue by Troops.

To the Editor of The Post—Sir: With regard to the reports which have recently appeared in the press about the three American consular officers who were captured by bandits at the Bidsork Pass while traveling to Teheran, and who were then safely rescued by Persian troops, I am pleased to give you the following information in order to clarify the reports and make them more complete:

For a long time it has been a part of the Persian government's general program for reform to bring about the settling down and stabilizing of the nomad tribes, and to reform their mode of living. At rare intervals the authorities in charge of the execution of this plan meet with some fanatical adverse sentiment among tribesmen who wish to preserve their old manner of life. In such cases, of course, it is sometimes necessary to use power to accomplish the program.

An example of this resistance occurred when a group of the Lur tribesmen who insisted on continuing their wild mode of living were pursued by troops and, being forced to leave their encampments, moved far away toward the western provinces of Kermanchahan and Hamadan. This resulted in their unfortunate meeting with a group of travelers, among whom were the American consular officers, on September 2, near Sahneh. In but a few hours, the Persian troops surprised them and, as we know, rescued unharmed the Americans, who arrived in safety at Teheran. The troopers then pursued the brigands and killed 21, captured 8 and dispersed the others.

Obviously, this occurrence is not a result of any kind of unrest among the nomad tribes of Persia, but rather was caused by the combination of particular circumstances. Indeed, all parts of the country reflect a spirit of peace and contentment; even the majority of the important branches of the Lur, as well as other tribes, are disarmed and have settled down in the habits of honest living, according to the prescriptions of the above program.

Y. AZODI,
Charge d'Affaires, Persian Legation.

Personal Testimony Regarding Good Work of Volunteers of America.

To the Editor of The Post—Sir: This writer would like to commend your editorial in The Post concerning complaints made against certain charitable organizations, particularly the Volunteers of America.

There can be no worthier cause than that which is now and has been carried on by these charitable organizations, feeding hungry men and giving them shelter, regardless of class, creed or color. There is no red tape about them. If a man wants to eat he is welcomed.

This writer has visited all of the missions in person, talking in line and talking with many men, and eating with them. It is an education for those who have not as yet felt the pinch of poverty and hunger. It is hard to imagine what kind of person it is who would raise a voice against such noble work.

ULYSSES F. TAYLOR.

Appropriate Title Suggested for Jimmy of the Double Xs.

To the Editor of The Post—Sir: Even if Jimmy Foxx does fail to win the title of King of Swat, I don't think there can be any objection to calling him the Prince of Whales.

POP.

WOODWARD & LOTHROP
10TH 11TH F AND G STREETS

$5

is the price of our

New WOODSHIRE

Shoes

for Men

We showed one of America's largest shoe manufacturers some shoes that were "best sellers" at a much higher price—we selected some fine leathers for him to use—we specified the workmanship that must go into each pair . . . and now we offer you the result—our exclusive WOODSHIRE line of men's shoes at $5.

We invite you to see them today—note how faithfully their lines follow the models they copy. Try on a pair—note how comfortable they are. Buy a pair and wear them—you will gain a new conception of how much footwear service and satisfaction will be yours with Woodshire $5 shoes.

Three of the nine Woodshire models are photographed below

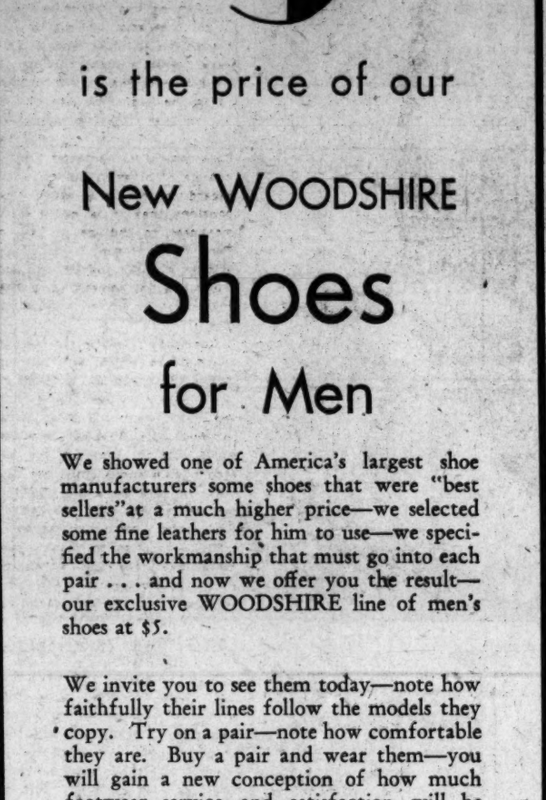

SCOTCH GRAIN—newly important for Fall and Winter. A swagger mannish last; in black or brown $5

WING TIP model—an outstanding favorite in recent seasons. Black or brown calf; quarter lined..... $5

CUSTOM TOE model—its fine proportions make it a favorite of business men. In black or brown calf $5

THE MEN'S STORE, SECOND FLOOR

SOCIETY

Vice President Curtis and Mrs. Gann Return to Washington After Trip to Topeka, Kans.

VICE PRESIDENT CURTIS and Mrs. Edward Everett Gann have returned to Washington after a trip to Topeka, Kans., where they were called by the death of their brother-in-law, Mr. Jerome Colvin.

The Vice President will go to Fogelsville, Pa., September 17 to deliver an address and the following week he will make speeches in Tennessee and Kentucky.

The Minister of Guatemala and Senora de Recinos have returned to Washington after spending several weeks in Ventnor, N. J.

Mr. Clarence B. Hewes, First Secretary of the American Legation in Riga, Latvia, has arrived in Washington and is at the Carlton.

The Second Secretary of the Dominican Legation, Senor Don Ulises F. Espaillat, and Senora Espaillat will be the guests in whose honor Mr. Donald MacDonald 3d will entertain at dinner at the Rossdhu Castle Club this evening.

Bishop and Mrs. Freeman Will Return Today.

The Right Rev. Dr. James Edward Freeman, Bishop of Washington, and Mrs. Freeman will arrive today at the bishop's house, Mount Saint Alban, by motor from Sorrento, Me., where they have been spending the summer. Bishop Freeman will return to the Cathedral pulpit for the 11 a. m. and 4 p. m. services on Sunday.

Mr. and Mrs. Dwight Clark, of Washington, are spending several days at the Seymour Hotel, New York City.

Mr. and Mrs. Charles Pope Day, of New York, are receiving congratulations on the birth of a son, Charles Pope Day, jr., on September 7, in New York. Mrs. Day was formerly Miss Margaret Treadwell, of Memphis, Tenn., and Washington. Mr. Day was a member of the class of 1927 at Harvard University.

The child is a grandson of Mr. Joseph P. Day, of New York and Short Hills, N. J., and the late Mrs. Day. His maternal grandparents are Mr. and Mrs. Lawson H. Treadwell, of Memphis and Washington. The late James Pinckney Henderson, former Ambassador to France and Great Britain, was Mrs. Day's great-uncle.

Mrs. John Beard Ecker has issued invitations for the marriage of her daughter, Miss Emily Kirk Ecker, to Mr. Fontaine Cosby Bradley, son of Mrs. Thomas Bradley, of Washington. The ceremony will take place on Friday, September 30, at 4 o'clock, in All Souls' Memorial Church, Washington.

Mrs. Paul Linebarger left yesterday for New York where she will be the guest of Mrs. William Schmiegel until about the middle of next week.

Mrs. Gregg C. Birdsall and Miss Mary Stuart Birdsall, who have been abroad for the summer, have joined Dr. Birdsall in their home on Kalorama road.

Miss Sidney Thompson Entertains at Dinner Dance.

Miss Sidney Thompson, daughter of Mr. and Mrs. S. Percy Thompson, entertained at the dinner-dance on the Shoreham terrace Friday evening in honor of Miss Jean Woodson and her wedding party. The guests were Miss Frances Brooks, Miss Helen Louise Duckett, Miss Mae Harris Clarke, Miss Louise Turner, Miss Louise Hoover, Miss Virginia Eagles, of Houston, Tex.; Mr. Albert Conradis, Mr. Lynn Anderson, Lieut. Herbert Thatcher, Mr. Paul Hannah, Mr. James Douglas, Mr. James Boyer, Capt. Edwin Hill and Mr. Jonathan Hillegas, of Philadelphia.

Miss Eleanor Daniel is the guest in whose honor Mrs. John C. Weedon and Mrs. Theodore J. Morgan will entertain at the Rossdhu Castle Club today at luncheon. Miss Daniel's wedding to Mr. Baldwin Cook will take place on Wednesday, September 14, at high noon.

Dr. and Mrs. W. M. Simkins have returned from White Sulphur Springs to their home in Spring Valley.

Lieut. John Patrick Fitzsimmons, U. S. N., and Mrs. Fitzsimmons, are receiving congratulations on the birth of a son on August 28.

Mrs. Joseph W. Mullally, of Pittsburgh, who has been visiting her mother, Mrs. Edward S. Munford, at the Kennedy-Warren for the past few days, will return today to Pittsburgh.

Mrs. William Jasper DeBose has returned to Washington after spending several weeks in Bluefield, W. Va. She has joined Mr. DuBose at their residence in Georgetown.

Miss Janice Sweeney will be the guest of honor of her fellow members of the Beta Sigma Sorority today at luncheon at the Rossdhu Castle Club. Miss Sweeney will shortly sail for China, where her marriage to a young American, Mr. Frank Cleary, will take place.

Dr. and Mrs. Joseph A. Murphy have just returned to their summer cottage at Rehoboth Beach, Del., from a visit to Cape Rozier, Me., and an extended motor trip through New England. They have as guests Dr. and Mrs. Richard L. De Saussure, of Washington, and Mr. and Mrs. Walter Gramley, of Baltimore. Dr. and Mrs. Murphy will return to Washington the latter part of September.

Mr. and Mrs. Janvier Longstreet Lamar are receiving congratulations on the birth of a daughter, Dorothy Elaine, on August 30.

Mr. and Mrs. Edward Savage MacDonald will entertain Baron and Baroness von Milyus, Miss Leah Effenbach, Mr. Howard Moore and Mr. Louis Potter at a tea tomorrow afternoon, in the drawing room of the Ten o'Clock Club. The tea will follow immediately after the second musicale of the club.

Miss Helen M. Mahaffey, daughter of Mr. and Mrs. William N. Mahaffey, will leave today for Pittsburgh, where she will be the guest of her aunt, Mrs. Jean C. Huggins.

Coast Artillery School To Open at Fort Monroe

Fort Monroe, Va., Sept. 9 (A.P.).—Nearly 100 student officers and enlisted specialists will gather here tomorrow for the opening of the 1932-33 session of the Coast Artillery School. Brig. Gen. Joseph P. Tracy, commandant of the school, will make the address at the opening exercises.

Afterward, classes will assemble for organization and student equipment will be issued. In the enlisted specialists' class, courses to be offered include clerical, master gunner, electrical motor transport and radio. The roster includes officers in the advanced course, the battery officers course, first and second section, advanced gunnery and advanced engineering.

WOODWARD & LOTHROP

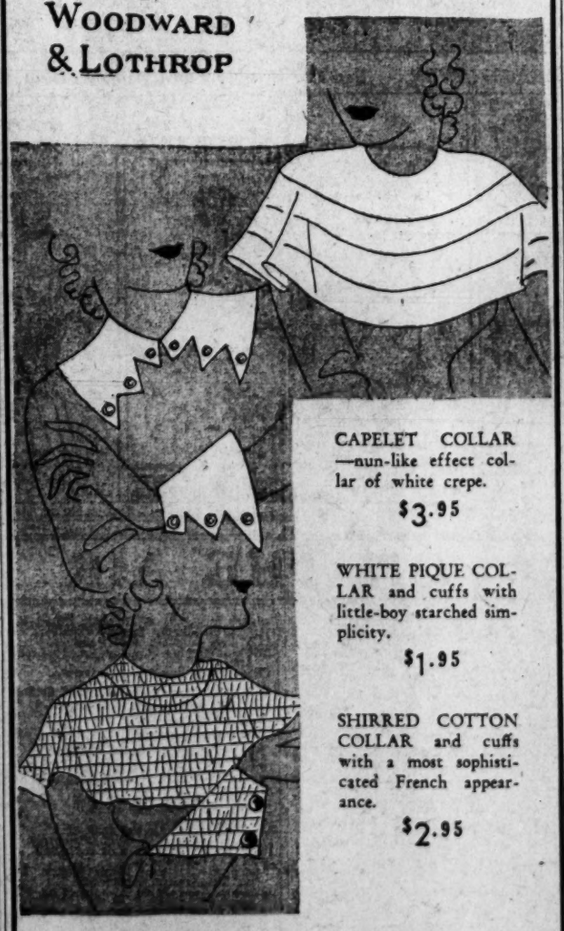

CAPELET COLLAR—nun-like effect collar of white crepe. $3.95

WHITE PIQUE COLLAR and cuffs with little-boy starched simplicity. $1.95

SHIRRED COTTON COLLAR and cuffs with a most sophisticated French appearance. $2.95

A White Collar Fashion

With a chaste white nun's collar, a monk's-bib, a pique collar (some with the new "butcher" cuffs) or a frivolous shirred cotton collar and cuffs—one can add new smartness to one's frock, and a fresher, younger look to one's face.

NECKWEAR, AISLE 15, FIRST FLOOR

NOT OPEN TODAY—

CLOSED SATURDAY

to prepare for our

GREATEST SALE

In 85 *Years*

1847 1932

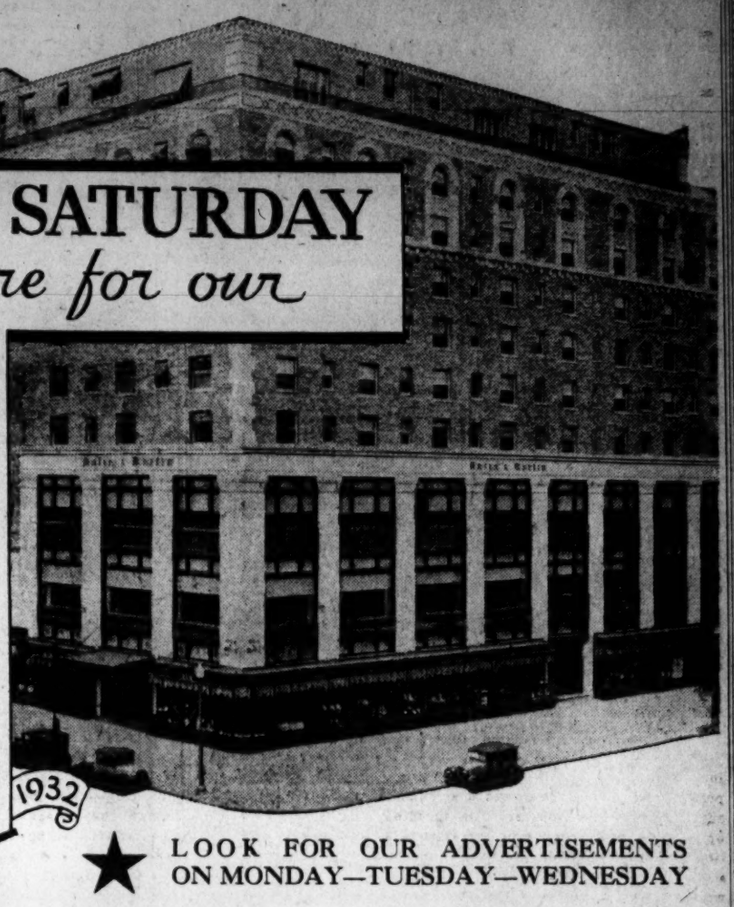

★ LOOK FOR OUR ADVERTISEMENTS ON MONDAY—TUESDAY—WEDNESDAY

STOREWIDE reductions on our entire stock of quality merchandise, with only a few exceptions, assure VALUES little short of amazing! An early visit will pay you well. No telephone orders.

DULIN & MARTIN

Connecticut Ave. and L"

End of Malaria Presaged In Two New Preventives

(Associated Press.)

Studies by Public Health Service physicians of the effect of two synthetic compounds show the way may have been prepared for the elimination of malaria as one of the country's major disease problems.

One of the drugs is plasmochin. Experiments by health service scientists and others have proved conclusively, they say, that its use prevents the transmission of malignant malaria.

It apparently also is an extremely valuable preventive agent, the experts claiming that treatment with plasmochin before the bite of a malarial mosquito will ward off the disease.

The other compound is atebrin. Its sponsors assert it clears up malignant attacks of malaria which quinine, for one reason or another, fails to affect, thus reaching a number of cases which have baffled physicians in the past.

Both agents were discovered outside the Public Health Service, but service physicians learned that plasmochin has a sterilizing effect upon the organisms in the blood of a person suffering from malignant malaria. After treatment, the patient, although he may still be ill, can not act as a germ carrier for the anopholes mosquito.

Scientists say the use of plasmochin in the malignant type cases can be compared to isolation of a forest fire—there is no longer danger it will spread to other areas.

Experiments are now being made by service physicians to determine the value of plasmochin as a prophylactic. Reports from State experiments have been encouraging. There seems a strong possibility, the experts say, that the compound may be as effective in preventing malaria as are vaccines in preventing smallpox and diphtheria.

Plasmochin cures the ordinary type of malaria, but apparently has little effect on clearing up the most virulent kind, except that it prevents spreading, the scientists claim.

It is hoped—and felt in some quarters—that atebrin will do the work where plasmochin and quinine have failed.

Foreign News in Brief

Montreal, Quebec, Sept. 9 (A.P.).—United Kingdom millers will oppose strenuously ratification of the agreement reached at the Ottawa economic conference that would impose a two-shillings-per-quarter preferential tariff on wheat without an equivalent duty upon the manufactured article of flour, declared Sir Arthur Holmes, United Kingdom grain authority, in an interview today. Sir Arthur, who was in Ottawa during the imperial economic conference, sailed today for England.

Harbin, Manchuria, Sept. 9 (A.P.).—Birgandage along the Chinese Eastern Railway may make it necessary for the League of Nations commission investigating conditions in the Far East to go by airplane from Changchun to Manchuli on the way back to Geneva. As soon as the Japanese, using armored trains, restore one section of the line between here and Manchuli bandits destroy the lines behind.

St. Johns, N. F., Sept. 9 (A.P.).—The Swedish steamer Odensholm lay stranded on a reef today 1,000 yards off Burnt Point, pounded by a heavy sea. It was expected that she would break up before the arrival of a wrecking tug due from New York on Monday. She ran aground in a dense fog Tuesday night and jammed between the hulls of two other ships wrecked three years ago.

Leeds, England, Sept. 9 (A.P.).—Farmers Union of the West Riding of Yorkshire meeting here today adopted a resolution urging headquarters of the union to demand immediately the imposition of an adequate tariff on all imported meat.

Munich, Bavaria, Sept. 9 (A.P.).—Werner Abel, a journalist, lodged court information today charging Adolf Hitler, the Nazi leader, with perjury. The information said Hitler declared under oath that he never discussed the South Tyrol controversy with an Italian. Abel asserted he could prove Hitler gave an interview to an Italian newspaper concerning the dispute over the territory involving the Teuton population there.

Managua, Nicaragua, Sept. 9 (A.P.).—Highwaymen held up a motor truck between here and Matagalpa yesterday, killed the driver and escaped with the load. The driver's helper was badly beaten. He pretended to be dead and came here for help after the bandits had left. The truck belonged to the Matagalpa Transportation Co., which is owned by J. A. Willey, American consular agent at Matagalpa. It was loaded with supplies for the Nicaraguan National Guard in the city.

Budapest, Hungary, Sept. 9 (A.P.).—During a recent by-election Count Francis Hunyady, member of a small opposition party, stepped heavily upon the foot of a student named John Hammer, an adherent of the government party. The result today was a duel in the course of which the count received a 5-inch saber cut on the head.

Greenock, Scotland, Sept. 9 (A.P.).—Montagu Norman, governor of the Bank of England, arrived here from the United States today on the steamer Duchess of Bedford. He continued on with the steamer to Liverpool.

Manchester, England, Sept. 9 (A.P.).—F. W. Leggett, assistant secretary of the ministry of labor, arrived here today and began negotiations between the employers and strikers with a view to settling the textile strike in Lancashire.

Mukden, Manchuria, Sept. 9 (A.P.).—The two British citizens who were kidnaped by Chinese bandits near here last week have not been harmed, and their whereabouts has been discovered, it was learned today. Wang Tien-Chung, Manchukuo commander, began negotiations for their release.

Warsaw, Poland, Sept. 9 (A.P.).—Jan Pilsudski, who resigned as minister of the treasury on Tuesday, was appointed vice president of the Bank of Poland today. He is Marshal Joseph Pilsudski's brother.

Burlington, N. C., Sept. 9 (A.P.).—Sam McPherson, 56, an Orange County farmer, shot and killed his wife and 17-year-old daughter today, critically wounded a neighbor and then killed himself.

10 Guests Invited Daily

To See

"Love Me Tonight"

With

Maurice Chevalier
Jeanette Macdonald

(Turn to Classified Page)

NOW SHOWING

LOEW'S PALACE

MATTRESS SERVICE

Ask about Our Low Prices . . .

For Renovating

Our electric sterilizing process leaves no odor.

CAPITOL BEDDING CO.
LINCOLN 2766

Our Agency Service

places a trained organization in charge of your property and investments at a nominal cost.

THE WASHINGTON LOAN AND TRUST COMPANY
F St. at 9th — 17th St. at G

SCHOOLS AND COLLEGES

National University

Fall Term Begins September 26, 1932.

SCHOOL OF LAW
School of Economics and Government

Registrar's Office
Open for Registration 9 a. m. to 7 p. m.
818 13th STREET N.W.
Tel. NA. 6617.

Jordan's 13th and G Sts.

a Few Attractive

BARGAINS

Chickering
Knabe
Steinway
Steck
and Others

$68 UP TERMS

DEVITT SCHOOL for Boys

A fully accredited boarding and day school specializing in training for College Entrance Exams, Preparation for West Point, Naval Academy and the Coast Guard. Supervised athletic training. Grammar and High School Grades. School opens Sept. 21st. Catalog on request.
2961 Upton St. N.W. Cleve. 1911

SCHOOLS AND COLLEGES

COLUMBUS UNIVERSITY

Schools of Law and Accountancy

Evening Courses for Men and Women

LAW DEPARTMENT

Three-Year Course Leading to Degree of Bachelor of Laws
One-Year Course Leading to the Degree of Master of Laws or Master of Patent Law

Classes 6 to 8 p. m.

ACCOUNTANCY DEPARTMENT

Walton Course
Regular Three-Year Course Leading to Degree of Bachelor of Commercial Science.
One-Year Course Leading to Degree of Master of Commercial Science. C. P. A. Preparation.

Classes 6 to 8 p. m.

First Semester Begins September 19, 1932
Registration Now Open

FOR INFORMATION APPLY REGISTRAR
Office Hours, 9 a. m. to 8 p. m.
1323 Eighteenth Street Northwest — Telephone DEc. 3443

For PARTY or HOME USE

Stohlman's INC. $1 Qt.

Ice Cream

Pure—Rich—Delicious

Delivered Promptly

1254 Wisconsin Ave. ◆ WEST 0063

New Fall Fashions

now being shown

Feminine Apparel of Quality Since 1903.

M. PASTERNAK
1219 CONNECTICUT AVE.

THE ONCE OVER

By H. I. PHILLIPS

SEPTEMBER OFFICE STUDY.

"MISS WINNICK, come away from that window and take a letter. . . . What? . . . Never mind about losing your sun tan. . . . You're back in the office now, Miss Winnick, and your vacation is over . . . Huh? . . . Certainly you can't drop your shoulder straps . . . Where do you think you are, Brighton Beach? . . . What was that? . . . You won't work for me unless I put in an indoor swimming pool!

• • • •

"Oh, yeah? . . . I'll take it up with the directors and see if I can get a couple of loads of nice, white sand and dump 'em on the floor so you'll be just as happy as you were at the shore. . . . And some seashells and broken bottles to complete the atmosphere. . . . And maybe some seaweed!

• • • •

"No more nonsense, Miss Winnick. . . . Come over here and take these letters. . . . Huh? Can you take off your clothes? . . . No! . . . Positively, no! . . . Not even your shoes and stockings. . . . I know your feet swelled up at the shore, but it's not my fault.

• • • •

"Of course, it's hot in here! . . . What do you want, fresh ocean breezes? . . . Now, please! Sit down and take a letter. . . . It's to Dimmock, Dimmock & Schultz. . . . What? . . . You want a beach mat? . . . For what should I have a beach mat? . . . Huh? . . . So you can lie down while you take the letters? . . . You're tired, eh? . . . Maybe you made a mistake coming back?

• • • •

"It's Dimmock, Dimmock & Schultz, 2567 State street. . . . Can you have a what? . . . A strawberry cone? . . . Please, Miss Winnick! . . . 2567 State street, Chicago, Ill. . . . Gentlemen . . . In reply to yours of the . . . Now what is it? . . . You want me to put in a skylight? . . . So the sun can get in! . . . Lissen!

• • • •

"Now, snap into it, Miss Winnick! . . . Where was I? . . . Oh, yes. . . . In reply to yours of the 10th instant, I beg to say . . . What? . . . Have I got a cance? . . . a canoe! . . . Miss Winnick!

• • • •

"Let's begin over . . . Dimmock, Dimmock & Schultz, 2567 State street . . . Gentlemen . . . Hey! . . . Get out of my lap this instant! . . . The very ide ! . . . You feel as if you were still at the beach? . . . Now, Miss Winnick . . . Puleeze-e-et"

ODE TO CHICAGO.

(For Mr. Smith's magazine.)
Chicago is a city big
Upon a lake that's blue,
But when I think of it I think
Of Willie McAdoo.

President Hoover's activity on behalf of the small home owner indicates that he, too, is interested in the Forgotton Manse.

NEVER MIND ABOUT THE BRIDGE.

"International Bridge Wiped Out."—Headline. Are Lenz and Culbertson safe or not?

It is understood that with the Walker hearings ended, nothing is interfering with a resumption of the Chinese wars except the world series and the trial of Libby Holman.

REMEDYING AN OVERSIGHT.

Hitch hikers are proposing to form a union. Organization is necessary, they think, if they are to win their battle to share every automobile with the owner.

EXPOSED!

She thinks she knows an awful lot—
She's always talking clothes;
She's rabid when the other girl
Wears something that she loathes;
She'll tell you that her relatives
Are de luxe this and that,
But when she rides on horseback
She wears a flowered hat!

B. A. Budell.

HIGH FINANCE.

Ima Dodo has some stock in a rock candy company and she says she is holding it for the break-up value.

(Copyright, 1932.)

Knights of Columbus River Outing Is Tonight

A moonlight excursion down the Potomac on the steamer City of Washington will be given tonight under the auspices of the local Knights of Columbus in celebration of the success of their recent golden anniversary convention.

During the convention at the Mayflower last month a similar trip was one of the features of the entertainment for the visiting delegates; but because of the large number attending it was impossible for many of the local members to make the trip. The excursion tonight will be the last this season. A band will furnish music during the trip, which will begin at 8:30 o'clock tonight. The public is invited.

"EVERY DAY MOVIES"

By DENYS WORTMAN

"You may call yourself a pleasure vehicle, but I hev me doots."

Daily Cross-Word Puzzle

ACROSS.

1 A Japanese sash
4 Celestial body
8 Prophet
12 Put on
13 Gaelic
14 Colored layer of iris
15 Speck
16 Repulsive
18 Endeavor
20 Block to be screwed on bolt
21 Rage
22 A company of desert travelers
26 Stow
28 To rule
29 Savage of southeastern Luzon
30 Cried like cat
31 A collection of things
32 European plover
34 Borders
35 Caught with pointed weapon
36 Succor
37 Nothing
38 Thin kind of cloth
41 Most niggardly
45 Yellowish brown
46 Unadulterated
47 An Indian of Manitoba
48 A lizard
49 Twelve months
50 Rend
51 Look

DOWN.

1 Unequal conditions
2 Covering for the leg and foot
3 Complex
4 Aid
5 Large plant
6 Egyptian snake
7 Decorate anything with a vitreous composition
8 A Mohammedan sovereign ruler
9 Close the day, poetic
10 Regular (contraction
11 A rodent
17 Ghastly
19 Vex
22 Intimidated
23 Ratifies
24 Indivisible particle
25 Produces as clear profit
26 Cushions
27 On the summit
28 Abandoned
30 Deserve
33 One who converts hides into leather
34 Divide along seam
36 Change
38 On the ocean
39 Restaurant
40 Put up stake (poker)
41 Discover
42 Hint
43 Greek goddess of vengeance
44 Prior to

YESTERDAY'S ANSWER.

(Copyright, 1932.)

Dial Flashes

By ROBERT D. HEINL.

SECRETARY OF THE TREASURY OGDEN L. MILLS will carry the Republican campaign to the people of the country in a speech to be broadcast over an extensive network of the National Broadcasting Co. tonight.

Secretary Mills will be heard from Portland, Me., over WRC at 8:30 o'clock, under the auspices of the Republican national committee. The program will be broadcast from a political meeting to be held in the city hall at Portland.

Although obviously quite nervous in the presence of the microphone, Richard Walton Tully, who wrote "The Bird of Paradise," told some interesting things about that work which most everybody has seen as a play and will now have an opportunity to see in movie form.

"It took me three years to write my 'Bird'," Mr. Tully said. "The play was originally scheduled for the New Theater, an ambitious enterprise, which failed. The Bird of Paradise was then offered to Broadway managers, but they couldn't see it.

"It was finally produced in 1912, with Laurette Taylor as the first Luana, supported by Guy Bates Post and Lewis Stone. However, the play had rough sledding because of the music. The public was not used to such strange instruments as ukuleles."

In concluding his talk Mr. Tully extended radio greetings to the several Luanas who have appeared in the play from time to time and wished them luck in their present undertakings.

Dolores Del Rio is the latest Luana, appearing in the screen version of the play now being unreeled at B. F. Keith's Theater.

CHARLES A. MILLER, president of the Reconstruction Finance Corporation, will be the speaker on the Institute of Public Affairs program (WMAL, 9:15 o'clock) tonight. He will address a coast-to-coast audience on "What the R. F. C. Really Means."

Both WRC and WMAL will broadcast the annual presentation of awards to the D. C. firemen and policemen this afternoon, beginning at 2:15 o'clock. Ten firemen and eleven policemen will receive the Cross of Malta for heroism in the World War. The French government will confer City of Verdun Medals on five policemen and five firemen. The local medals, for outstanding service in line of duty, will be presented to three firemen and three policemen by Gen. John A. Johnston.

A new series featuring some of the outstanding radio and theatrical stars will open on WMAL at 11 o'clock tonight. Cab Calloway and his band is the first attraction. The program will be broadcast direct from the stage of the Howard Theater.

SELECTIONS from the works of three outstanding Russian composers, Tschaikovsky, Borodine and Rubinstein, will be played by a concert orchestra during the broadcast of Erno Rapee in Moscow over WRC at 8 o'clock tonight.

Frederic William Wile will return to the microphone tonight (WMAL, 6 o'clock), broadcasting his regular "The Political Situation in Washington Tonight" series.

Maj. Gen. John F. O'Ryan, who commanded the Twenty-seventh (New York National Guard) Division during the World War, will appeal to the American Legion, of which he is a member, to refrain from demanding immediate payment of the bonus in an address to be broadcast over WRC at 7 o'clock tonight.

GRACIE ALLEN says that she took a motion-picture test the other day and that the director wanted her for boys' parts. "What do you mean?" George Burns queried. "Oh," replied Gracie, "they said I was to be in shorts." While this was going on Guy Lombardo's band was playing "Crazy People" as a background.

People can take advantage of your offer the same day it appears in a Post Classified Ad. Phone National 4205.

DICK TRACY—Pat's on the Level

LISTEN. YOU - WHEN I TELL YOU I'VE GOT A LEAD ON THE DOPE SMUGGLING RING IN THIS TOWN, YOU ACT ABSOLUTELY UNCONCERNED. WHAT'S EATING YOU?
TRACY - I'VE GOT SOMETHING MORE IMPORTANT ON MY MIND.
THERE'S A LITTLE NINE YEAR OLD KID RUNNING AROUND THIS TOWN STEALING WATCHES - RIGHT OUT OF YOUR POCKET.
YEAH?
HE TOOK MINE, TRACY - AND RAN LIKE LIGHTNING. HE'S GOT LONG HAIR — A FUNNY BIG CAP - AND EYES THAT - WELL - THEY HAUNT YOU.
DON'T BE FRIGHTENED LITTLE FELLOW, I'LL PROTECT YOU FROM THE NAUGHTY BOY - DON'T YOU WORRY
ZZ HEY! WHAT'S THE IDEA?
AW RATS!

MINUTE MOVIES

(All rights protected by the George Matthew Adams Service. Trade Mark Registered U. S. Patent Office.)

By Ed Wheelan

Baby Mine

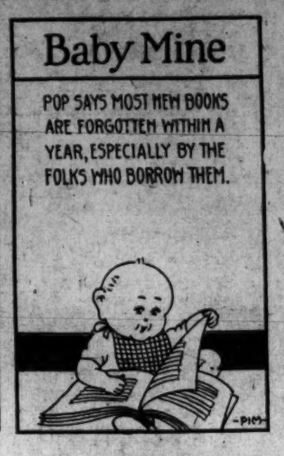

WHEELAN SERIAL
THREAT
EPISODE SIX
A HALF HOUR LATER DAVID TRUMAN, EX-CONVICT, WAS TELLING THE GOOD NEWS TO HIS DAUGHTER
LOUISE, MY CHILD, I HAVE JUST BEEN MADE PRESIDENT OF THE GREAT EASTERN BANK!
OH, DADDY!
I WANT YOU TO KNOW, MY DEAR, THAT YOUR LOVE AND FAITH HAVE BEEN THE TWO THINGS WHICH HAVE MADE MY SUCCESS POSSIBLE!!
THERE HAVE BEEN SHADOWS OF THE PAST THAT YOU KNOW NOTHING OF, BUT THEY ARE GONE FOREVER NOW, NEVER TO DARKEN MY MIND AGAIN!!
AND NOW LET US VISIT A "RUM SHIP" JUST OUTSIDE THE TWELVE MILE LIMIT WHERE AN OLD ACQUAINTANCE OF DAVID TRUMAN IS BUSY WITH SOME FINANCIAL DEALINGS OF HIS OWN
The George Matthew Adams Service, Inc.
HOW MANY "BUTCH" ?!
500 CASES, CHIEF!
MIKE MAZUMA, FORMER COUNTERFEITER, WHO HAD SWORN REVENGE AGAINST DAVID TRUMAN, ALIAS DAVE ALLEN, No. 471
RALPH McSNEER
NOW, BOYS, I'LL ASK TONY OVER RADIO IF THE COAST IS CLEAR AND WHERE HE IS WAITING WITH HIS TRUCKS!!
INTERMISSION UNTIL MONDAY
9-10

THE GUMPS

Follow the Gumps in the Colored Comic Section of The Sunday Post

That's All I Want to Know

B-Z-Z-Z-BUZZ-Z-Z-Z-Z
THE OLD PRESIDENTIAL BEE IS STILL BUZZING AROUND ANDY'S TEN GALLON HAT - IT IS KEEPING ANDY AWAKE - HE CAN'T SLEEP NIGHTS -
ANDY HAS HIT ON A SCHEME -
9-10
MM - I KNOW WHAT I'LL DO - IF THE COUNTRY NEEDS ME THAT'S DECIDED - I'LL RUN - THE ONLY THING TO DO NOW IS TO FIND OUT IF THEY WANT ME FOR PRESIDENT - AND I HAVE A WAY TO DO THAT - I'LL TEST THE READERS WITH A SORT OF A STRAW VOTE -
GIVE THE READERS A CHANCE TO DECIDE - LET THEM HAVE TWO CHOICES - ONE FOR ANDY GUMP FOR PRESIDENT AND THE OTHER NOT FOR ANDY GUMP FOR PRESIDENT - LET THEM PUT A CROSS IN THE SQUARE TO SHOW WHICH THEY WANT - AND IF THEY'RE FOR ME -
WHAT THEN ?
THAT'S ALL I WANT TO KNOW
SIDNEY SMITH
Reg. U. S. Pat. Off. Copyright, 1932, by The Chicago Tribune.

GASOLINE ALLEY

Don't miss this feature in colors in The Sunday Post.

Home to Roost

HELLO, CORKY OL' TOP!
BLEE' ME I'M GOIN' TO LAY LOW TILL THEY GIT ALL THAT OUTA THEIR SYSTEM. IT AIN'T SANITARY.
Reg. U. S. Pat. Off.; Copyright, 1932, by The Chicago Tribune.
King

WINNIE WINKLE, THE BREADWINNER

See the Winkle Family in colors in The Sunday Post.

Buried Treasure

WELL, FAWTHAW, WE'LL BE LEAVING FOR HOME NEXT WEEK!! BESIDES, THE OCEAN VIEW HOTEL IS PRACTICALLY EMPTY NOW!!
GOSH, ARE WE GOIN' HOME THAT QUICK? I'D BETTER HURRY UP AN' LOOK FOR THAT QUARTER I LOST IN TH' SAND TH' 'OTHER' DAY!!
YOU'LL FIND IT SOONER OR LATER IF YOU PROWL AROUND IN THE SAND AWHILE!!
GOOD NIGHT! WHAT A LOT OF SAND TO WADE THRU!!
YOU'VE BEEN DIGGING ALL OVER THIS BEACH FOR AN HOUR NOW!! HAVEN'T YOU FOUND THAT QUARTER YET, FAWTHAW?
NO, I DIDN'T -
-BUT I DUG UP THREE GUESTS FROM TH' HOTEL!!
SEPT. 10
Reg. U. S. Pat. Off.; Copyright, 1932, by The Chicago Tribune.
BRANNER

ON THE AIR TODAY

SATURDAY, SEPTEMBER 10.

WRC—National Broadcasting Co. (316 Meters, 950 Kilocycles.)

6:30 a. m.—Exercises.
7:00 a. m.—Wife Saver.
7:15 a. m.—Morning Devotions.
7:30 a. m.—Cheerio.
8:00 a. m.—Gene and Glenn.
8:15 a. m.—Top o' the Morning.
8:30 a. m.—Jack and Jill.
8:45 a. m.—Miss Sanico.
9:00 a. m.—Thru Lighted Windows.
9:15 a. m.—Souvenirs of Melody.
9:30 a. m.—Mme. Lolita Gainsborg, pianist.
9:45 a. m.—Breen and De Rose.
10:00 a. m.—Oswaldo Mazzucchi, cellist.
10:15 a. m.—Radio Household Institute.
10:30 a. m.—Swen Swenson.
11:00 a. m.—Johnny Marvin, tenor.
11:15 a. m.—On Wings of Song.
12:00 (noon)—Week-Enders.
12:30 p. m.—American Farm Bureau Federation.
1:30 p. m.—Farm Forum.
2:00 p. m.—Merry Madcaps.
2:15 p. m.—Awarding of Medals to Policemen and Firemen, from Griffith Stadium.
2:45 p. m.—Play-by-Play Description of the Men's National Tennis Championship Tournament.
4:45 p. m.—"Little Journeys to the Jewish Foster Home," by Elwood Street, Community Chest.
5:00 p. m.—Waldorf Astoria Orchestra.
5:30 p. m.—Resume Men's National Tennis Championship.
5:45 p. m.—Donald Novis.
6:00 p. m.—Amos 'n' Andy.
6:15 p. m.—Pierre Orchestra.
6:30 p. m.—Rollickers.
6:45 p. m.—Goldbergs.
7:00 p. m.—"The Truth About the Bonus," by Maj. Gen. John R. O'Ryan, auspices National Economy League.
7:30 p. m.—Erno Rapee's Orchestra.
8:30 p. m.—Republican National Committee Address by Ogden L. Mills.
9:30 p. m.—Lucky Strike Dance Hour.
10:00 p. m.—Last-Minute News.
10:02 p. m.—Ralph Kirbery.
10:15 p. m.—"Our Vanishing Freedom," by Merle Thorpe.
10:30 p. m.—Paul Whiteman's Chieftains.
11:00 p. m.—Buddy Rogers' Cavaliers.
11:31 p. m.—College Inn Orchestra.
12:00 (midnight)—Charlie Agnew's Orchestra.
12:30-1:00 a. m.—The Barn Dance.

WMAL—Columbia Broadcasting System. (475.9 Meters, 630 Kilocycles.)

8:09 a. m.—Jack Little.
8:15 a. m.—Commuters.
8:30 a. m.—Tony's Scrap Book.
8:45 a. m.—Artelis Dickson.
9:00 a. m.—Ambassadors.
9:15 a. m.—Catherine MacKenzie Entertains.
9:30 a. m.—Salon Orchestra.
10:00 a. m.—Helen and Mary.
10:30 a. m.—Revue.
11:00 a. m.—Ted Brewer Orchestra.
11:45 a. m.—Lieut. J. Y. Dannenberg.
12:00 (noon)—George Hall Orchestra.
12:30 p. m.—Ensemble.
1:00 p. m.—National Men's Singles Tennis Tournament Summary.
2:15 p. m.—Awarding of Medals to Firemen and Policemen of the District.
2:45 p. m.—National Men's Singles Tennis Tournament Summary.
3:00 p. m.—Spanish Serenade.
3:30 p. m.—Christian's Orchestra.
4:00 p. m.—George Hall Orchestra.
4:30 p. m.—Frank Young, pianist.
4:45 p. m.—Tito Guizar, Mexican tenor.
5:00 p. m.—Martin's Orchestra.
5:30 p. m.—Skippy.
5:45 p. m.—News Flashes.
6:00 p. m.—"The Political Situation in Washington Tonight," Frederic William Wile.
6:15 p. m.—William Vincent Hall.
6:30 p. m.—Keenan and Phillips.
6:45 p. m.—Chamber of Commerce Forum, Henry O. Hine.
7:00 p. m.—Edwin C. Hill, "The Human Side of the News."
7:15 p. m.—Vaughn De Leath.
7:35 p. m.—Gus Arnheim's Orchestra.
8:00 p. m.—Ruth Etting, in Music That Satisfies.
8:15 p. m.—Ann Leaf.
8:45 p. m.—Syracuse Variety Hour.
9:15 p. m.—Public Affairs Institute, Charles A. Miller, president of Reconstruction Finance Corporation.
9:45 p. m.—Coral Islanders.
10:00 p. m.—Guy Lombardo's Canadians.
10:30 p. m.—Harold Stern Orchestra.
11:00 p. m.—Cab Calloway.
11:30 p. m.—Ted Piorito's Orchestra.

WOL—American Broadcasting Co. (229 Meters, 1,310 Kilocycles.)

7:00 a. m.—Musical Clock.
10:00 a. m.—Request Hour.
11:00 a. m.—Organ Concert.
11:30 a. m.—Songs We Love.
11:45 a. m.—Dr. Viola Russell Anderson.
12:00 (noon)—Music.
12:15 p. m.—Accordion Capers, by Fran Trappe.
12:30 p. m.—Dance Hits.
3:00 p. m.—Walter Reed Requests.
3:30 p. m.—Sports and Music.
4:00 p. m.—Betty Thompson.
4:15 p. m.—Organ Echoes.
4:45 p. m.—Agnes Charnstrom, contralto.
5:30 p. m.—Dorothy Reddish, soprano.
5:45 p. m.—Walter T. Holt Program.
6:00 p. m.—Dinner Music.
6:15 p. m.—Nordica Mandolin and Guitar Orchestra.
6:45 p. m.—Tom Collins Program.
7:00 p. m.—Earl Heatwole, barytone.
7:30 p. m.—Sports.
8:00 p. m.—Eddie Leger, banjo.
8:15 p. m.—Viennese Nights.
8:30 p. m.—Silver String Revelers.
8:45 p. m.—Euphonic Quartet.

BAND CONCERT.

U. S. SOLDIERS' HOME BAND.
Bandstand, 5:30 p. m.

March, "Second Regiment Conn" . . Reeves
Overture, "Son and Stranger." Mendelssohn
Solo for oboe, "Andante and Polonaise." Damare
Musician Emil A. Spitzer.
Grand scene from opera, "Lucia di Lammermoor" (including the famous "Sextette") . . . . . Donizetti
Chilian dance, "Manana" . . . Jean Missdi
Waltz suite, "The Return of Spring." Waldteufel
Finale, "The American Legion." Arthur Pryor
"The Star-Spangled Banner."

Greta Garbo Still Mystery to Swedes

Secludes Herself in Contrast With Gayety of Previous Visit.

Stockholm, Sweden, Sept. 9 (A.P.).—Stockholm feels somehow as if it has lost Greta Garbo, for, now that she has come home, she continues the life of seclusion which intrigued Hollywood. The gay, dashing creature who on her first visit dined and laughed at Stockholm's best restaurants has become a baffling, distant apparition, apparently almost secluded.

Once since she returned from the United States she visited the comedy theater where her friend, Karl Gerhard, is the leading actor. And once, it is reported, she made an early-morning journey with a wreath of roses to the grave of Mauritz Stiller, the motion picture impresario who launched her on her career and accompanied her on her first trip to America.

Occasionally she is seen in the streets, always wearing the cape, the low-heeled shoes and the beret. But most of the time she remains in seclusion with her mother and her brother. Even her brother said the other day he knew nothing about reports that she was ill on the island home she has chosen near the city.

H. V. SPEELMAN'S RITES TO BE TODAY

Former Treasury Register and Ohio Editor Was Prominent Here.

Funeral services for Harley Vance Speelman, former Ohio editor and register of the Treasury, who died Thursday at his home at 1652 Hobart street, will be held this afternoon at 3 o'clock at Calvary Methodist Church. Interment will be tomorrow at Jackson, Ohio.

Mr. Speelman, who was 67 years old, was a close friend and political associate of the late President Harding. During the early years of his life he was prominent in newspaper work in Ohio, having been editor of the Coalton Times, the Wellston Telegram, the Franklin County Herald and the Marietta Leader. He was active in Ohio Republican circles and also took a dominating part in the organization of the Society of the Sons of Union Veterans.

He was appointed assistant register of the Treasury and later register by President Harding. He retired because of illness in 1928. Here, he had been active in civic affairs, having been president of the Columbia Heights Citizens Association and a delegate to the Federation of Citizens Associations. He was a member of Calvary Methodist Episcopal Church.

Active pallbearers will be Lieut. Col. U. S. Grant 3d, H. Theodore Tate, William B. Wells, O. W. Youngblood, Walter I. Swanton and F. Willson Camp. Honorary pallbearers will be commanders in chief of the Sons of Union Veterans.

Filipinos Here Indorse Candidacy of Osmena

The Filipino community of Washington will back the campaign for reelection to the Philippine Senate of Senator Osmena, candidate in the tenth senatorial district of Cebu, P. I., who has been in Washington for nearly a year as president of the Philippine Parliamentary Commission.

The Filipinos of Washington, headed by F. T. Amis, have adopted a resolution commending the work of the commission in furthering the cause of Philippine independence.

Pennsylvania Loan Action Is Promised

R. F. C. Officials Say Information Only Needed From Authorities.

(Associated Press.)

Reconstruction Corporation officials said yesterday Pennsylvania's application for a $45,000,000 unemployment relief loan would receive immediate attention "when certain supplemental information which has been promised by Pennsylvania officials is received by the corporation."

Discussing informally the criticism by Gov. Pinchot of the corporation for what the Pennsylvania executive said was "cruel and unnecessary" delay, one official of the corporation said yesterday:

"The Reconstruction Finance Corporation is disposed to act with the greatest promptness on this Pennsylvania application and other applications when all necessary data are provided by the applicants."

Government Gains In Cash Receipts

Tax and Customs Loss Is Set Off by New Revenue Levy.

(Associated Press.)

Improvement in the condition of the Treasury over the same period of the last fiscal year was shown yesterday despite continued declines in custom receipts and income tax returns. Bolstered by the new revenue act, miscellaneous revenue, along with some curtailment in expenditures, is largely responsible for the bettered condition shown in the Treasury's latest condition statement.

This statement showed miscellaneous receipts for September 6, which included the Labor Day week-end, at $8,314,961, bringing the total receipts from this source to $21,104,679 for the first six days of September, compared with $6,400,576 for the corresponding six days last year.

The total miscellaneous receipts this fiscal year amounted to $118,089,008, representing an increase of about 16 per cent over the $101,597,927 collected in the same period last year. A drop in expenditures from $668,218,403 last year to $623,121,319 for the same period this year also was noted. The indicated deficit of $409,020,228 is more than $14,000,000 less than the deficit of $423,915,889 on the same date last year.

Maj. J. A. Johnson Rites Announced

Burial in Arlington Will Follow Presbyterian Services.

Maj. John Altheus Johnson, a resident of Washington for more than half a century, will be buried in Arlington Cemetery this afternoon following funeral services at the Central Presbyterian Church at 2 o'clock. Maj. Johnson died Wednesday at Walter Reed Hospital of heart disease.

Until July 1, he was a member of the staff of the office of the legal advisor of the Veterans' Administration. His home was at the Dresden Apartments. He was born in Bordeaux, S. C., in 1858. He attained bachelor's and master's degrees in law at Georgetown University, and was a member of the District Bar. He was also a member of the University Club.

Maj. Johnson is survived by his wife, Mrs. Mary Linda Johnson and two daughters, Miss Ada Howard Johnson, of Washington, and Mrs. Edmund S. Wolfe, of Bridgeport, Conn., and a granddaughter, Mrs. Rushton L. Ardrey, of New York. Pallbearers at the service will be Rufus P. Clarke, J. Edgar Smith, Irwin H. Linton, Dr. Edwin G. Dexter, Elwood O. Wagenhorst and Maj. John Devereux Cutter.

N. L. BURCHELL FUNERAL.

Will be Held at St. John's Episcopal Church Today at 2.

Funeral services for N. L. Burchell, prominent Washington grocer, will be held at 2 o'clock this afternoon at St. John's Episcopal Church. Mr. Burchell died Thursday when stricken with a heart attack while playing golf at Blue Ridge Summit, Pa.

Honorary pallbearers for the ceremony are Judge J. Harry Covington, Lynch Luquer, Walter Tuckerman, Maj. Hayes Kroner, W. D. Hoover, George Brown, O. Perry Johnson, Dr. Cloyd Heck Marvin, Harry Davis, William H. Brown, Lewis Barley, Paul Wooton and Charles Bates.

Daily Legal Record

SEPTEMBER 9, 1932.
COURT OF APPEALS OF THE DISTRICT OF COLUMBIA.

Present: All.

No. 5732. Loehler Construction Co. vs. N. J. Fidelity & Plate Glass Ins. Co.; motion to allow appellant until October 1 to make deposit for printing, &c., granted.

No. 5755. Lyons vs. Liberty National Bank; motion to allow appellant until October 1 to make deposit for printing, &c.; granted.

No. 2004. Hamilton vs. Goldblatt; order extending time to file record until October 15.

No. 5694. Clawans vs. District of Columbia; motion to allow plaintiff in error until September 10 to file brief; granted.

PROBATE PROCEEDINGS.

Estate of Lillie W. Washburn; petition for probate of will and codicil and letters testamentary. Attys., A. Peter, W. H. Baden.

In re John H. Holbrook; petition for the appointment of a guardian and for an allowance, consent; order appointing Charles Williams guardian of the estate; bond, $200, and granting an allowance of $10 per month. Atty., E. L. Marthill.

Estate of Louise Wills; petition for letters of administration. Attys., Pretzfelder & Marthill.

Estate of Cleopatra Johnson Barnes; petition for letters of administration. Atty., T. F. Murphy.

Estate of Mina Denis; petition for letters of administration. Atty., G. L. Munter.

Estate of Louise M. Gardner; petition for letters of administration. Atty., L. Marbury.

Estate of Louisa Wills; order granting letters of administration to Harry Wills; bond, $1,000. Attys., Marthill & Pretzfelder.

Estate of Mina Denis; order granting letters of administration to Felix Paul Denis; bond, $500. Atty., G. L. Munter.

Estate of Louisa Gardner; order granting letters of administration to Charles R. Gardner; special bond, $1,500. Atty., L. Marbury.

Estate of Annie L. Chestnut; order admitting will to probate and granting letters testamentary to William A. Warfield; special bond, $1,000. Atty., C. S. Cuney.

Estate of Arthur A. Moore; order authorizing transfer of original will to Montgomery County, Md. Atty., L. J. Heller.

Estate of Sarah R. Mondy; order of publication for probate of will.

Estate of Jacob Dodd; order for rule to show cause against administrator. Attys., Tepper & Blanken.

In re M. Johnson; petition for sale of bond and of allowance; order granting same. Atty., S. P. Beach.

WILLS FILED.

Estate of Edwin H. Barnum; will filed dated August 23, 1929.

Estate of Cena Hammer; will filed dated July 12, 1932.

Estate of E. Florence French; will filed dated October 12, 1931.

Estate of Maria de Grain; will filed dated January 31, 1929.

EQUITY SUITS.

No. 54795. In re change name of Louis Cohen; change name. Atty., James L. Geldman.

No. 54796. Adostino Platico, et al. vs. Antonio Atino, et al.; partition. Atty., Joseph D. McQuade.

No. 54797. Margaret Emma Holt vs. Laurence James Holt; limited divorce. Atty., Ralph A. Cusick.

No. 54798. Robert Wickersham Stimson vs. Thomas F. Robertson, Commissioner of Patents; letters patent. Atty., Sol Shappiro.

No. 54799. Marie Dever vs. Edward Joseph Dever; maintenance. Atty., J. J. O'Brien.

SUPREME COURT OF THE DISTRICT OF COLUMBIA.

Mr. Justice Jennings Bailey presiding, and Mr. Justice Jesse Adkins heard lunacy cases.

LAWSUITS FILED.

No. 81781. Edward Westfield, &c., vs. Eugene W. Junta; damages (auto), $10,000. Atty., Claude A. Thompson.

No. 81782. Mrs. Rose Carter vs. The Hecht Co.; damages (auto), $15,000. Attys., O'Shea, Burnette & Goldstein.

DOCKETED JUDGMENTS.

No. 2410. Eugene Forcione vs. Carmela Consoli; amount, $390.08 with interest from April 29, 1930, at 7 per cent until paid and costs. Atty., Gregory Cipriani.

No. 2411. Claude B. Cooksey vs. James Y. Pennebaker; amount, $1,000 with interest on $900 from December 12, 1931, and interest on $100 from March 15, 1932, and costs. Atty., J. W. Cooksey.

No. 2414. Cunningham Plumbing Supply Co. vs. D. Wendell Phillips, Inc., a corporation; amount, $252.60, with interest from April 25, 1932, and costs. Atty., B. G. Ostman.

No. 2413. W. B. Moses & Sons, Inc., vs. Mrs. Julius Abramson; amount, $192.65 with interest from March 22, 1932, and costs. Atty., in proper person.

MECHANICS' LIENS.

No. 15637. M. Kapneck, trading as M. Kapneck Electric Co., vs. Dorothy Howard Ellis; premises, 1333 Vermont avenue northwest; amount, $175 with interest from September 8, 1932; M. Kapneck, claimant.

No. 15638. M. Kapneck, trading as M. Kapneck Electric Co., vs. Peter Seay; premises, 645 Morton street northwest; amount $160 with interest from September 8, 1932; M. Kapneck, claimant.

No. 15639. M. Kapneck, trading as M. Kapneck Electric Co., vs. Robert Brewer and Minnie Brewer; premises, 1742 Montello avenue northeast; amount, $40 with interest from September 8, 1932; M. Kapneck, claimant.

No. 15640. M. Kapneck, trading as M. Kapneck Electric Co., vs. Vincent Kramer, Elias Hawkins and Lula Hawkins; premises, 4380 Benning road northeast; amount, $98; M. Kapneck, claimant.

No. 15641. Joseph R. Johnson vs. E. L. Stewart; premises, 5922 Broad Branch road; amount, $6.50; Joseph R. Johnson, claimant.

MOTIONS COURT—Mr. Justice Jennings Bailey presiding.
LAW PROCEEDINGS.

No. 77029. Hortense E. Hoagland vs. Chestnut Farm Dairy, Inc.; time in which to submit motion for new trial extended to and including September 12, 1932. Attys., Thomas W. Baker—Whiteford, Tebbs & Myers.

EQUITY PROCEEDINGS.

No. 54677. Capitol Fur Shop, Inc., vs. Fur Workers' Union Local, No. 72, &c.; time for plaintiff to file amended and supplemental bill extended to and including September 26, 1932. Attys., Simon, Koenigsberger, Young & Brez—Daniel S. Ring.

No. 54599. Paul Inoff vs. Robert J. Hoage, commissioner et al.; order continuing motion to dismiss to September 14, 1932. Attys., Jacob Halper, Louis Ginsberg—J. J. Wilson and Paul J. Sedgwick.

No. 49796. Minnie Epstein vs. Samuel Epstein; rule continued to September 10, 1932. Attys., C. V. Diedel, John D. Horning, R. Neudecker and J. M. Boardman.

No. 53201. Cora M. Goddard vs. William H. Goddard; order for reduction of alimony pendente lite. Attys., J. Carmody—William Crane.

No. 54522. Eugene Young et al., vs. Frank Shore, et al.; order declaring judgment void and making decree pro confesso final. Atty., L. Koenigsberger.

No. 53821. S. Katherine Stokes vs. Curtis J. Stokes et al.; final decree of divorce. Attys., Alvin Neumyer—J. H. Wilson.

No. 53219. Helen D. Frey vs. Emile D. Frey; rule as to contempt returnable first Thursday two days after service. Attys., J. M. Boardman—Morganstone and Frey.

No. 54736. Dorothy E. Taylor vs. Robert Taylor, Jr.; rule as to contempt continued to September 13, 1932. Attys., Boardman and M. F. O'Donoghue.

No. 54294. Mary Isabelle Money vs. Charles Edward Money et al.; order appointing Raymond E. Gable to defend. Atty., Ralph Cusick.

No. 50410. Belle-Austin Burden vs. Charles H. Burden; order for maintenance beginning August 1, 1932. Attys., Neucker—H. Clay Esper. (Order signed by Mr. Justice O'Donoghue).

Bankruptcy 2671. In re Max J. Raine; discharge ordered. Atty., Joseph L. Tepper.

Bankruptcy 2638. In re Herbert L. Devolve; discharge ordered.

District 2116. In re Idaho ave.; order extending time to submit bill of exceptions to September 30, 1932. Attys., W. L. Fowler and W. W. Bride.

Bankruptcy in re Charles K. Broadsky; order ratifying report of referee in trustee's first report and account. Atty., Charles K. Kaplin.

Adoption No. 1070. In re Adoption of Aline Elizabeth Kelly; order of publication. Atty., Olive B. Lear.

CRIMINAL PROCEEDINGS.

No. 51209. U. S. vs. Oscar Crutchfield; discharge by order of the Court on account of good behavior during imprisonment, September 12, 1932.

C. J. 10065. U. S. vs. James Bordf grand larceny; bond fixed at $500; recognizance $500 taken with J. Walter Steward as surety.

C. J. 10107. U. S. vs. James Sullivan and William Marshal; homicide; bond fixed for Sullivan at $1,500; bond fixed for Marshall at $1,000; recognizance for each in the above amounts with Isaac B. Jones as surety.

No. 52262. U. S. vs. William S. West; false pretenses; plea not guilty withdrawn and motion to quash indictment filed. Atty., Max L. Shuiman.

No. 51936. U. S. vs. Walter Reed; violation Section 37, U. S. Penal Code; bond fixed at $100; recognizance $100 taken with Patrick F. O'Connor as surety.

No. 52118. U. S. vs. William T. Robinson; grand larceny; recognizance of $2,000 taken with Andy McCombs as surety.

SEE NOLAN 1111 18th St. FOR YOUR FORD

L. L. PERKINS
WILL BOND YOU.
United States Fidelity & Guaranty Co.
Phone National 0913. 1415 K ST. NW.

Interpreting the Mode

By DARE

Berets—and ribbons making them! (According to Dah-ray.)

NOW it's time to really get serious about your fall hat! And don't, I beg you, for a single moment think that you can't get away without a new fall hat—oh, at least one—because you simply can't! I don't care what or why, however or whyever. Why, the effect on your morale alone is disastrous. And think not that the few dollars you would save by not buying a new fall hat will ever be noticed or needed in the family budget. But the effect on your nerves surely will be noticed—if you don't have a new hat!

Of course, Clever Fingers can make over her last year's hats—and will and does. But she must be clever about it—detaching the brim, lifting the crown and making it much smaller and tighter—and ever so many things like this.

But if she is even more clever, she will make herself a new hat entirely. Couldn't you make a couple of ribbon, like the ones I sketched for you today. Why, they are easy to make, with just the least little bit of practice!

And as to the chic of the ribbon hat, let me tell you, it's there! Velvet or satin, or grosgrain ribbon, and the Rue de la Paix will envy you as you go. For 'tis Paris itself that decrees the ribbon hat, little believing that your own Dah-ray can tell you how to make ribbon hats for your very own self!

Just tell you what you do. Cut out this illustration, and then sit down at your desk and make out a stamped, self-addressed envelope, which you send to the Dare Department of The Washington Post. And when you get the illustrated leaflet back which tells you how to make these ribbon hats that I sketched for you today, then try your luck out in cheaper ribbon, and see where you get. Probably after the first attempt you will be so letter perfect that you can up and make yourself a Paris hat out of good ribbon—and a most becoming one, too.

Sh-h-h-h, you can make one of the cheaper hats for less than $2—and believe me, it won't look a cent less than $10! Better send for the leaflet just this once, and see whether you can or not actually make a hat from Dah-ray's directions.

* * *

The Beauty Sorceress.

How I wish all my grandchildren would try almond meal on their faces, just once! Why, it is the best all around cleanser, skin food and astringent ever offered by nature herself—and so inexpensive, too. Just ask for it by that name, almond meal, at the pharmacy. Then, a teaspoonful at a time—put a warm face cloth to your face to open the pores just a bit. Then take a teaspoonful of almond meal, make a paste of it in the hollow of your hand with water, and rub this onto your face—in an upward movement, of course. Then when it is all on and in, leave it so for a good half-hour. You will feel it drawing out every single blemish, as well as tightening the skin like face clay does, but with none of the drying effect. Wash it all off with tepid water, and then just tell me what you think of my advice!

* * *

If you have but one fall dress, let that one be the coat dress with its four decidedly different aspects—four dresses in one, and each one of them chic and becoming and stylish. There are some of the leaflets left, so send your stamped, self-address envelope for this design if you haven't already done so.

Au Revoir.

(Copyright, 1932.)

How to Be Beautiful

By ELSIE PIERCE

Readers' Beauty Queries Answered.

"I AM 18 years old, tall, slender and have tried almost every method I know of to gain in weight and become strong, but no matter what I do it seems I can't get heavier. Please give me as many pointers as possible on how to gain, and also medical advice which may help me for that purpose. And also can you tell me how to get rid of moles besides going to a doctor."

C. M. U.

Dear C. M. U.: Medical advice is not within my province at all. I would by all means suggest that you see your physician and get a complete physical examination. People who are very much under weight should start their weight-gaining regime with an examination by a doctor to see just what the trouble is. Eat nourishing foods, don't worry and don't exercise strenuously. Get plenty of fresh air and rest. Your doctor could also help you with the moles. They may be removed successfully by electrolysis, but let him suggest a specialist. Moles should not be tampered with at home.

* * *

"I am 14 years of age, 5 feet 7 inches tall. Do not put on any make-up except when going to a party, as I am quite tall for my age and look older. I have medium brown eyes and olive skin. What shades of powder, rouge and lipstick should I use, and what colors. Name the ones that should suit me best, first."

A. B. C.

Dear A. B. C.: I would suggest that you use no rouge at all, and a dark rachel powder to match your skin, a medium or dark, red-orange lipstick and not too much of it. As for colors, dark red should suit you best, red-orange, red-violet, wine and warm rose-beiges should be excellent. Black with a touch of color is good. Avoid vivid blues, dead white, gray and colors lighter than the skin. I have a complete color chart if you wish to send self-addressed, stamped envelope for it.

* * * *

"Please give me some method or inexpensive treatment for reducing the bust. I am 16 and this is rather embarrassing. Also, some method for removing hair from legs and arms."

BOOTS.

Dear Boots: Your first question has been answered many times in this column. Exercise is the only thing I recommend. Arm swinging is excellent. Tennis and golf and swimming. You can have my complete set of exercises for a self-addressed, stamped envelope. To remove hair from arms and legs, there are any number of depilatories on the market. I have a superfluous hair bulletin if you wish to send a self-addressed, stamped envelope for it. The information will serve you in good stead for the coming social season.

Elsie Pierce, famous beauty lecturer, will answer any questions on beauty you wish to ask her. Address Miss Pierce, in care of The Washington Post, inclosing a stamped, self-addressed envelope.

(Copyright, 1932.)

Fifth Avenue Fashions

A SNAPPY dress that will add loads of chic to your late summer wardrobe is this wine-red rough crepe silk. The bone buttons, its sole trim, are in self-tone.

Its sleek, slender lines make it suited for the miss or the matron.

Crepe satin is another nice choice in tobacco brown shade that is very becoming and practical, and an advanced fall idea.

Its cost will be very small.

Style No. 3063 is designed for sizes 16, 18 years, 36, 38, 40 and 42 inches bust.

Size 36 requires 3¾ yards of 39-inch material. Price of pattern, 15 cents.

Our Fall Fashion Magazine is ready. Contains attractive selection of new patterns for women and children, also embroidery, patchwork quilts and a three-lesson Beauty Course. Price, 10 cents a copy. Address Fashion Department, The Washington Post, Fifth avenue and Twenty-third street, New York City.

No. 3063. Size.....

.....
Name

.....
Street Address

.....
City State

HOW TO KEEP WELL

By DR. W. A. EVANS

FOR WATCHFUL PARENTS.

PARENTS, watchful of their children and anxious to have them escape the serious hazards which beset them, will be interested in a report issued by the New York City Health Department. This report classifies the fatalities for three years—1929-1930-1931—by ages.

Over one-half of the deaths of babies under 1 year of age are the result of diseases of the mother and baby before birth, or accidents and diseases chargeable to birth. Of the remaining 45 per cent of the deaths in this period of life, nearly one-half are due to pneumonia. Diarrheas, indigestion and summer complaint cause only one-eleventh of the deaths. The digestive disorders of babies, once so important in baby life, have become of less than secondary importance. Babies are in much greater danger from colds and coughs, and other diseases of the breathing apparatus.

However, the greatest need is for better care of expectant mothers, partly on the mother's account and partly as a protection for the baby.

In young children, that is, from 1 to 4 years of age, pneumonia outranks all other hazards. One-third of the deaths are due to that infection of the lungs. The bowel disorders are only one-third as important. What a child breathes is much more important than what he eats, as things now are.

The "catching" diseases rank second, causing 29 per cent of the deaths. Accidents cause 12 per cent, ranking second only to pneumonia and the contagious diseases.

Children between 5 and 9 years of age pay heavy toll to accidents, fully one-third of all the deaths being accidental. Boys pay twice as high a toll as do girls. The contagious diseases rank second, causing about one-quarter of all deaths. Pneumonia is third, being responsible for 12 per cent, and digestive troubles are somewhat less important, causing 11 per cent.

In the group who are 10 to 14 years old, there is great difference between the hazards that threaten boys and those that endanger girls. One-third of all the fatalities among boys are the result of accidents. Fatalities of girls account for only one-third that proportion. Heart disease ranks second, but it causes 19 per cent of the deaths among girls, and only 12 per cent among boys. Infectious diseases are more dangerous to girls than to boys, but this is all due to consumption, a disease that is twice as fatal to rapidly growing girls than to boys of the same age. Pneumonia averages 11 per cent when the figures for the sexes are combined.

Then come digestive diseases. In this age period two diseases appear for the first time among the important groups. They are appendicitis and rheumatism, each being responsible for about one-fourteenth of all the diseases. If we include in the consideration those diseases from which recovery is to be expected, the common cold, coughs and sore threats are at the head of the list.

ICE AS A PURIFIER.

J. W. P. writes: 1. If the water of a lake is unsafe for drinking, will freezing in winter so purify it that the ice is safe to use in drinking water? 2. Are there any lawful restrictions on sale or use of natural ice?

REPLY.

1. Freezing destroys most of the bacteria in water within a few hours. The remainder die off slowly. As a rule, ice that has been stored one month is safe. That stored five months can be depended on unless the original water was exceedingly foul.

2. Health authorities have standards for natural ice. These usually include sanitation of waters that are to be frozen, and of the shore wash, sanitation of ice storage, and laboratory standards of the product. Ice is rarely a source of infection.

BLEEDING GUMS.

A Reader writes: What causes gums to bleed when no pressure is exerted on them? What can be done to correct this?

REPLY.

There are several causes. An important one is scurvy. Another is pyorrhea. One that is not often encountered now is mercury poisoning.

CAUSES OF DROPSY.

J. K. writes:

1. What causes dropsy?

2. If a person has dropsy both in his legs and abdomen, can it be cured with the proper care?

3. Would a certain climate help?

REPLY.

1. There are many causes of the symptom commonly known as dropsy. Among the more important are heart disease, Bright's disease, cirrhosis of the liver.

2. Dropsy is a bad complication in any disease. However, it often happens that treatment of the basic disease causes the swelling to disappear.

3. Climate is not of much value in the treatment of most of the diseases which bring about dropsy.

CAUSE OF SNORING.

C. S. writes: How can I overcome snoring? I usually sleep flat on my back, without a pillow.

REPLY.

Try sleeping in other positions. That may be the only treatment needed. When one sleeps on the back, gravity pulls down the lower jaw and opens the mouth. Breathing is divided between the nose and the mouth. Two-way breathing causes snoring.

(Copyright, 1932.)

Culbertson on Bridge

By ELY CULBERTSON

432

CREATING ENTRIES.

LUCK, plus a little foresight and accurate play, permitted Mr. Lloyd Smith, of New York, to make an overbid Grand Slam on the hand discussed today. These qualities are both essential to success at Bridge. The element of luck is one entirely beyond our control. Foresight is something of which we may all have the benefit. This is the reason that I so frequently stress the importance of making a plan of the play of a hand as soon as the Opening lead is made and the Dummy is exposed on the table.

South—Dealer.
Neither side vulnerable.

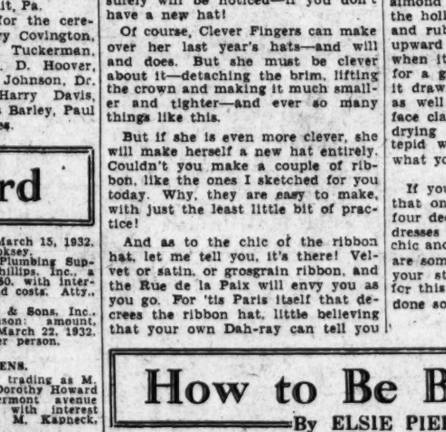

Mr. Lloyd Smith.

The bidding:

(Figures after bids in table refer to numbered explanatory paragraphs.)

South	West	North	East
4♠(1)	Pass	5♠(2)	Pass
6♠(3)	Pass	7♠(4)	Pass
Pass	Pass		

(1) The correct Opening bid.

(2) Perhaps a slight overbid, although the hand is very tempting, as it practically assures not more than one loser in diamonds and has first round control of the other two suits.

(3) Also optimistic.

(4) Certainly an overbid. North has no right to anticipate that South holds the Ace of diamonds.

West's Opening lead was the club King, which was won with the Ace in Dummy, but before winning this trick Mr. Smith planned his play with the object of, if possible, finding a place to discard his three losing diamonds. It was obvious when he studied the Dummy that, while it might be possible to establish the heart suit for discards of his losers, the question of reentries into the Dummy, when that suit was established, was a vital one. There was a slight chance. If the outstanding trumps were divided between the adversaries and not more than four hearts were held by either, Mr. Smith thought that he could see daylight, and thus planned his play.

For the second lead, he led the Ace of hearts and returned to his own hand by ruffing a heart with the trump Queen. There appeared a chance for the hand. He therefore reentered the Dummy by leading the 7 of spades, overtaking with the King, and both adversaries followed suit. Now nothing prevented the making of the contract. Another heart was led and trumped with a high trump, and the Dummy put in by the lead of the fourth round of hearts, which dropped the last adverse stopper in that suit. Dummy was then put in with the lead of the trey of spades, of the deuce of trumps for the lead and the three diamonds discarded on the three established hearts.

Through the exercise of foresight and the perfect execution of an accurately made plan, Mr. Smith made his contract.

Tomorrow's Hand.

The bidding and play of the hand printed below will be discussed tomorrow:

South—Dealer.
Neither side vulnerable.
North-South—60.

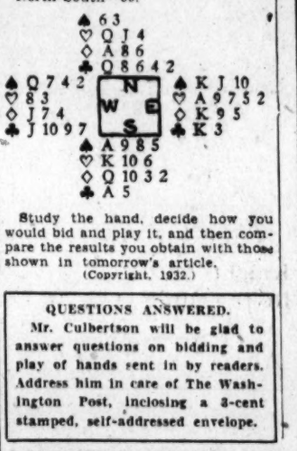

Study the hand, decide how you would bid and play it, and then compare the results you obtain with those shown in tomorrow's article.

(Copyright, 1932.)

QUESTIONS ANSWERED.

Mr. Culbertson will be glad to answer questions on bidding and play of hands sent in by readers. Address him in care of The Washington Post, inclosing a 3-cent stamped, self-addressed envelope.

THE NEW Jelleff's
1216-1220 F Street N.W.

Bruyere's
Brilliant Coque Feathers
$25

A dress to make any Junior preen with pride! A Bruyere copy in crinkly white satin with a glamorous frill of crimson coque feathers poised across the shoulders.

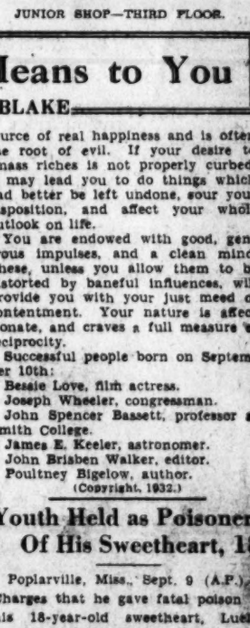

JUNIOR SHOP—THIRD FLOOR.

What Today Means to You

By MARY BLAKE

"VIRGO."

IF September 10th is your birthday, the best hours for you on this date are from 9:10 a. m. to 11 a. m., from 3 p. m. to 5 p. m., and from 8:10 p. m. to 10:15 p. m. The danger hours are from noon to 2 p. m. and from 5:30 p. m. to 7:50 p. m.

The planetary influences of September 10th will produce a reflective, rather than an "up-and-doing" mood, contemplative thought and not aggressive action, will inure to your benefit. Worries will be dissipated or minimized. Plans will be bettered. Trouble is foretold among engaged couples and dissension is indicated among relatives.

A child born on this September 10th will, in its early years, be a source of unceasing trouble and worry to its parents. They need not despair, however, as adolescence will be the time when it will take a tumble to itself, and mend its ways and change its disposition. In spite of early drawbacks, this child's horoscope is distinctly favorable.

You, if born on this September 10th, are extremely sensitive to your surroundings, and the equability of your disposition depends on a harmonious and pleasant environment. To do the best of which your are capable, whether in the home, the office, or the factory, you must count on perfect order and a liberal supply of the right sort of tools. You are a dead failure when called upon to "make-shift."

You are imaginative to an unfortunate extent. Even when enjoying excellent health, you are always suspicioning the existence in your system of some terrible malady. Patent medicine vendors thrive on people of your type. You are more than ordinarily keen about making or marrying money, which is not, by itself, a source of real happiness and is often the root of evil. If your desire to amass riches is not properly curbed, it may lead you to do things which had better be left undone, sour your disposition, and affect your whole outlook on life.

You are endowed with good, generous impulses, and a clean mind. These, unless you allow them to be distorted by baneful influences, will provide you with your just meed of contentment. Your nature is affectionate, and craves a full measure of reciprocity.

Successful people born on September 10th:

Bessie Love, film actress.
Joseph Wheeler, congressman.
John Spencer Bassett, professor at Smith College.
James E. Keeler, astronomer.
John Brisben Walker, editor.
Poultney Bigelow, author.

(Copyright, 1932.)

Youth Held as Poisoner Of His Sweetheart, 18

Poplarville, Miss., Sept. 9 (A.P.).—Charges that he gave fatal poison to his 18-year-old sweetheart, Luella Sones, sent Early Reyer, 20, to a cell today over his protestations of innocence. Coroner J. B. Davis testified at a preliminary hearing that an autopsy showed the girl's death was due to poison and the youth was ordered to jail without bail, pending a grand jury investigation.

Her father testified her last statement just before she died the night of August 21 was: "Early gave me some medicine and said it wouldn't hurt me and it is killing me."

INFORMATION . . .

Of Invaluable Aid to PARENTS

EVERY mother and father, every ambitious boy or girl, will find unusual inspiration and full details about general and specialized education, provided by news and advertising messages in—

The Washington Post

ANNUAL EDUCATIONAL SECTION

To Be Published Tomorrow, Sept. 11

This issue presents an unusual opportunity to all merchants who feature back-to-school merchandise, as well as to educational institutions of all types. . . . For details of advertising in this section, Phone NAtional 4232.

Year after year, this convenient directory has guided in the selection of qualified institutions of business, professional and general instruction. Here, leading schools announce their curriculum, opening dates and other details to aid in the selection of courses to aid those who have the will to succeed. . . . Don't fail to study this section TOMORROW. It offers a real opportunity to shape the future.

FAIRFAX TO RECEIVE $150,535 FOR ROADS

Byrd Act Provides Total of $6,106,733 for 96 Counties in Plan.

Under the Byrd road act, Fairfax County, Va., will have $150,535 allocated for the construction and maintenance of its secondary road system, it was announced yesterday at Richmond by the State highway department.

The total allocations for the 96 counties that accepted the Byrd plan is $6,106,733, which is $157,139 more than these counties spent in 1931 on their roads.

Arlington and three other counties, which refused to operate under the Byrd plan, will receive no money and will continue to build their own roads from funds from gasoline levies and gasoline tax allotments as they did formerly.

The allocation to Fauquier County was $151,034. The allocations by construction districts are Fredericksburg District, $367,147; Staunton District, $853,358; Culpeper District, $840,493; Bristol District, $941,222; Lynchburg District, $876,877; Richmond District, $547,659; Salem District, $881,964, and Suffolk District, $798,009.

Rockville Legion Post Elects Louis J. Ryan

Louis J. Ryan, of Rockville, has been elected commander of Henderson-Smith-Edmonds Post, American Legion, of Rockville, Md. Other officers chosen are William O. Young, of Germantown, first vice commander; G. M. Sheads, of Rockville, second vice commander; the Rev. W. Clark Main, of Damascus, chaplain; Fay Wilkinson, of Gaithersburg, sergeant at arms; J. Dan Louthan, of Rockville, treasurer; Dr. George M. Boyer, of Damascus; A. Guy Watkins, of Rockville, and Roy Talbott, of Gaithersburg, executive committee.

Louis J. Ryan, Curtis L. Ward, Warner E. Pumphrey, Stedman Prescott and Dr. George E. Lewis were elected to represent the post at the Montgomery County American Legion council.

Capitol Heights Lacks Official Government

Capitol Heights, Md., is without an official governing body due to the resignation of three town councilmen. Loss of the three councilmen has reduced the town council to less than a quorum and even the resignations can not be acted upon. The quorumless council likewise can not order another election to fill their places.

Mayor Thomas Luckett last night said that he, Town Clerk Edward Hamilton and Town Treasurer Clinton G. Light will govern the town. All expenditures except those absolutely necessary will be stopped. One of the executive's first steps will be to pay the overdue interest on the town's bonds and current bills, he said. Mayor Luckett promised to have a surplus of $2,000 in the town treasury by spring.

Study of County Budget Is Slated

Subcommittee Is Named to Scan Montgomery's Fiscal Program.

Study of the budget adopted by the Montgomery County commissioners for the current year will be made by a subcommittee of the committee on finance and budget of the Montgomery County Civic Federation, Stephen James, chairman, announced yesterday. Members of the subcommittee are John A. Dickinson, John A. P. Farnham and H. S. Yohe.

The subcommittee will report at the next meeting of the committee. Members of the board of county commissioners and the board of education will be invited to the meeting to go over the budget and explain the items, Mr. James said.

The finance and budget committee also plans a study of the 4-cent tax added to the county tax rate for the metropolitan area for road bonds and will make a report at the meeting of the federation Monday night in the Bethesda school. Mr. James said that the tax had been added in pursuance of authority granted by the General Assembly for minor road repairs and maintenance. The committee also has discussed the reduction in county teachers' salaries and has conferred with Dr. Edwin W. Broome, county superintendent of schools, on the subject. The reduction probably will be discussed at the meeting Monday night of the federation.

Gordon to Appeal Cemetery Action

Plans to Fight Montgomery Court's Ruling Against New Graveyard.

Fulton R. Gordon, Washington real estate dealer, has appealed the decision of the Montgomery County Circuit Court in upholding a demurrer in his suit for an injunction to bar interference by the county commissioners with his plans for establishment of a cemetery at Bradley boulevard and River road.

Judge Robert B. Peter, in circuit court at Rockville, sustained the demurrer filed by the counsel to the county commissioners, which alleged that Mr. Gordon had no ground for action, since he had not filed an application for such a permit and consequently had been deprived of no rights.

Clayton K. Watkins, clerk of the circuit court, is preparing the transcript of the record for submission to the Maryland Court of Appeals.

FIRE RECORD.

12:13 a. m.—515 Eleventh street northwest; trash.
12:33 a. m.—1013 Eighteenth street northwest; bed.
6:26 a. m.—609 Quincy street northwest; closet.
10:44 a. m.—1619 R street northwest; meat on stove.
10:15 a. m.—420 Seventh street northwest; pan of grease.
11:29 a. m.—3022 Warder street northwest; trash.
12:10 p. m.—Forty-seventh and Davenport streets northwest; grass.
12:30 p. m.—3206 Seventeenth street northwest; auto.
12:40 p. m.—503 Fourth street southeast; auto.
1:11 p. m.—1505 Eighth street northwest; trash.
3:09 p. m.—Third and U streets northwest; trash.
3:35 p. m.—3945 Connecticut avenue northwest; awnings.
3:37 p. m.—1915 Good Hope road southeast; brush.
7:08 p. m.—Twelfth and Florida avenue northwest; auto.
9:45 p. m.—3112 M street northwest; auto.
10:03 p. m.—725 Eighth street southeast; mattress.

19th Annual Horse Show Opens in Fairfax County

Large Crowd Sees Performance of Thoroughbreds; Broken Glass Wins Hunter Title; 14 Classes to Be Shown Today.

The nineteenth annual Fairfax County Horse Show opened in the fair grounds at Fairfax, Va., yesterday afternoon with nineteen classes being shown. A large number of persons from Washington, Maryland and northern Virginia witnessed the events.

The show this year is under the direction of Estler M. Palmer, manager; Robert D. Graham, secretary-treasurer; Ray H. Norton, of Washington, assistant manager; Stuart Preece, ring steward, and A. Smith Bowman, Emery Galliher and R. T. Corbell, advisory committee.

The judges of yesterday's events were Richard Atkinson, of Meadesville, Pa., and Dr. Robert Humphreys, of Mountsville, Va.

The winners of the events were:

Brood mares, suitable to produce hunters—First, Broken Glass, owned by Mrs. D. N. Lee, of Middleburg; trophy presented by E. M. Palmer; second, Belle Artist, owned by Melvin C. Hazen, of Washington; third, Magic Maid, owned by James N. Andrews, jr., of Washington; fourth, Rhythm, owned by Mrs. Paul Abbott, of Middleburg.

Yearlings, suitable to become hunters—First, prize cup presented by Mrs. George Shirley Kernan, won by Jim Sherer, owned by Meade Palmer, of Barcroft; second, Tigeran, owned by Ernest L. Redman, of Aldie; third, Sand Martin, owned by W. E. Earle, of Fairfax.

Two-year-olds, suitable to become hunters—First, Lady Catalin, owned by De Long Bowman, of Sunset Hills; second, Hunter's Moon, owned by Glenstone Farm of Aldie; third, Slo Boy, owned by Melvin Hazen, of Washington; fourth, Occoquan, owned by Melvin C. Hazen.

Green hunters—First, Fashion Lad, owned by Ernest L. Redman; second, an entry by Mrs. D. N. Lee; third, Fair Maiden, owned by Cockrill Brothers; fourth, Little Sis, owned by Mrs. William G. Hill, of Bethesda, Md.

Hunter hacks—First, Broken Glass, owned by Mrs. D. N. Lee; second, Questionnaire, owned by Mrs. William G. Hill; third, The Dude, owned by Edwin Vaughn; fourth, Fair Maiden, owned by Cockrill Brothers.

Middle and heavy weight hunters—First, Broken Glass, owned by Mrs. D. N. Lee; second, Sen Satin, owned by Edwin Vaughn; third, Magic Maid, owned by James N. Andrews, jr.; fourth, Mermaid, owned by John A. McDonald, of Washington.

The time class—First Kitty, owned by DeLong Bowman, of Sunset Hills; second, Questionnaire, owned by Mrs. William G. Hill; third, entry of Glenstone Farm; fourth, Rock Arden, owned by Mrs. D. N. Lee.

Saddle horses of the thoroughbred type, suitable for an easy ride—First, Rule Britannia, owned by Meade Palmer; second, Hill Crest, owned by Frost Anderson, of Manassas; third, Carl K., owned by Melvin C. Hazen; fourth, Fair Maiden, owned by Cockrill Brothers.

Lightweight hunters—First, Rock Arden, owned by Mrs. D. N. Lee; second, Broken Glass, owned by Mrs. Lee; third, The Dude, owned by Edwin Vaughn; fourth, Maid of Afton, owned by John A. Massie.

Handy hunters—First, Miss Kleburne; second, Lord Somerset; third, William Tell; fourth, Temptation, all owned by the Headquarters Troop of the Third Cavalry, Fort Myer, Va.

Novice saddle horses—First, Rule Britannia, owned by Meade Palmer; second, Carl K., owned by Melvin C. Hazen; third, Roxanne, owned by Martha F. Roth, of Washington.

King Joy class, purse presented by Ray H. Norton for horses under 4 years old—First, Fashion Lad, owned by Ernest L. Redman; second, Little Sis, owned by Mrs. William G. Hill; third, Fair Maiden, owned by Cockrill Brothers; fourth, Greenwood, owned by James N. Andrews, jr.

Touch and out—First, Fashion Lad, owned by E. L. Redman; second, Rock Haven, owned by Cockrill Brothers; third, Sister, owned by James N. Andrews, jr.; fourth, Impulse, owned by J. J. Cotter.

Triple bar—First, Louise, owned by E. L. Redman; second, Rhythm, owned by Mrs. Paul Abbott; third, Magic Maid, owned by James N. Andrews, jr.; fourth, Secret, owned by Riticor Bros.

Saddle horses, first, Harriet Lee, owned by Vernon G. Owen; second, Love Token, owned by Mrs. Allan Potts; third, Rule Britannia, owned by Meade Palmer.

Corinthian, ridden in hunting costume, first, trophy presented by Senator John W. Rust, Broken Glass, owned by Mrs. D. N. Lee; second, Sen Satin, owned by Edwin Vaughn; third, The Dude, owned by Edwin Vaughn; fourth, Rock Arden, owned by Mrs. D. N. Lee.

Broken Glass, owned by Mrs. D. N. Lee, of Middleburg, was awarded the hunter championship which was awarded the horse winning the greatest number of points in the show in classes in which conformation counts. Fashion Lad, owned by Ernest L. Redman, placed second. The prizes in most of the events were, first, $20; second, $10; third, $5, and fourth, a ribbon.

The show will continue this afternoon beginning at 1 o'clock when 14 classes will be shown. Today will be devoted to the showing of ponies and children's events. Two of the main events of this afternoon will be the family class for two or more members of one family, and the Fairfax Hunt Club for members of the Fairfax Hunt Club and residents of Fairfax County. Other events to be staged are saddle ponies, child's class, touch and out, seat and hands class, pony jumpers, bareback jumping, pony corinthian, pony hunt teams, model hunter ponies, and pony championship. Two pony races will be staged, one for small ponies and the other for large ponies.

COUNTY TEACHERS TO CONVENE TODAY

Arrangements for Opening of Arlington Schools on Monday to Be Made.

ARLINGTON COUNTY BUREAU OF THE POST.
Tel. Clar. 509. Clarendon, Va.

In preparation for opening of Arlington County public schools Monday there will be a meeting of the teachers at 10 a. m. today in the auditorium of Washington-Lee High School. Mrs. Ruby G. Simpson, member of the county school board, and Fletcher Kemp, county school superintendent, will speak. Schedules for the pupils will be made out.

Principals of the several schools will meet subsequently and discuss plans for taking care of the expected increase in enrollment.

The colored teachers in the three schools in the county met yesterday afternoon in the Kemper School at Nauck.

The school board at its meeting last night owing to having many matters to discuss incident to the opening of the schools failed to appoint the secretary to the board which position became vacant with the resignation of F. J. Hallock, who is under indictment in connection with an alleged shortage in his accounts.

The board yesterday prior to its meeting completed its inspection of the school buildings.

Bad-Check Suspect Held at Rockville

Owings Mills, Md., Man Is Said to Have Posed as Doctor.

Leonard G. Kraft, of Owings Mills, Md., was arrested yesterday by Corpl. Harry Merson, of the Montgomery County police headquarters at Rockville, Md., on charges of false pretenses. Kraft was lodged in the Rockville Jail. He is alleged to have cashed worthless checks in two stores.

He is said to have posed as a doctor when cashing the checks at the hardware stores of Morris Stern in Rockville, and Thomas & Co. in Gaithersburg. He also is alleged to have obtained gasoline from the Standard station in Rockville by posing as a doctor on a hurry call, without ready change.

Frederick H. Johnson, of Mount Airy, Md., was arrested in Rockville yesterday by county police on a warrant issued by Baltimore police, alleging false pretenses. He will be turned over to Baltimore police today.

Fr. Gilleran Will Preach At St. Mary's Church

The opening sermon of a Triduum in honor of the sorrowful mother of Christ will be delivered by the Rev. Bernard Gilleran, of the Passionist Fathers, at St. Mary's Church tomorrow evening at 7:30 o'clock.

There will be daily masses at 6:30, 7 and 8 o'clock. Evening devotions, consisting of prayers, sermon and benediction, will be held at 7:30 o'clock. The devotion will close on Thursday evening.

Services at St. Columba's Church.

"The Measure of a Man" will be the subject of the sermon preached by the rector, the Rev. E. A. LeMoine, at St. Columba's Episcopal Church tomorrow morning. A series of interesting as well as instructive sermons have been planned for the Sunday evening services, which will begin the first Sunday in October. The big outdoor entertainment or fun-fete, planned as a general church benefit will take place on the grounds at Albemarle and Wisconsin, Wednesday, Thursday and Friday. Dinner will be served by the women's guild in the parish hall each night.

Alexandria Pools to Close.

The Alexandria municipal swimming pools will close tonight after an unusually successful season. The pools were opened to the public on May 30.

HIGHWAY MACHINERY TRANSFER ARRANGED

State Will Spend $17,333 More on Fairfax Roads in Return.

The Fairfax County Board of Supervisors held a special meeting yesterday afternoon and conferred with representatives of the State Highway Commission relative to the transferring of the county-owned highway equipment to the State. This action was taken under the provisions of the new State law establishing the secondary highway system, of which Fairfax County is a part as a result of an election on August 9.

Under terms of the agreement reached yesterday the county will receive no money for its equipment, but an additional $17,333 will be spent on the county roads during the fiscal year and the equipment will be given to the State department, excepting the county quarry equipment, which will be sold at public auction.

The county will retain the road equipment depot, which will be used for county activities. It is expected that it will be used as a county school repair and equipment depot and a school bus storage plant.

The State Highway Commission will also allocate Fairfax County $25,000 for the State equalization fund established by the new road law, which will be spent on the secondary system of the county during the present fiscal year.

Clifton Station Man Is Badly Hurt in Fall

Clyde Mathews, of Clifton Station, Va., was seriously injured yesterday afternoon when he fell from a ladder while making some repairs to his home.

He was discovered unconscious by neighbors and after local treatment was taken to the George Washington University Hospital in Washington, where his condition was said to be critical.

"Secret of Success" Brodie Sermon Topic

Tomorrow morning at the New York Avenue Presbyterian Church, Dr. Andrew M. Brodie, associate minister, will preach on "The Secret of Success."

In the evening at 7 o'clock the young people of the Christian Endeavor Society will observe a Vesper hour.

Oil Station Holdup Nets Robbers $120

Manager of Place Warned to Give Up Cash on Penalty of Death.

Two young men, one armed with a revolver, last night held up the proprietor of a filling station at Wisconsin avenue and Brandywine street northwest, and escaped in a waiting automobile with more than $120.

Raymond M. Bradshaw, manager of the station, told police he was preparing to close up when the men drove in. One of them, he said, stepped from the machine, and producing a gun ordered him into the office.

Once inside, Bradshaw declared, the man demanded cash on threat of his life. Bradshaw told police he surrendered about $125 from a cash drawer. Warned not to move, that he was being watched, the man calmly walked to the waiting car and the pair fled along Wisconsin avenue.

Bridge Will Be Replaced.

A new bridge will be constructed to replace the bridge which collapsed under the weight of a 10-ton gasoline truck Monday at Branchville, it was announced yesterday by James S. Heal, clerk to the Prince Georges County Commissioners. The new bridge is to cost about $1,600 and will have a clearance of at least 19 feet. It will be built by John Berberick.

MILITARY POSITION IN SCHOOL SETTLED

Alexandria Board Decides on Regular Army Officer as Instructor.

THE WASHINGTON POST BUREAU.
907 Prince St., Alexandria, Va.
Phone Alexandria 523.

The question of the appointment of a professor of military science and tactics in the Alexandria high schools was apparently settled last night when the board voted to request the commanding officer of the Third Corps Area at Baltimore to have detailed to the Alexandria schools an officer of the Regular Army, and designated as assistants to the P. M. S. & T. Ian M. Coleman, a Reserve Army officer, graduate of the Citadel at Charleston, S. C., and Sergt. Benjamin Patterson, of the Regular Army, who has hertofore acted in this capacity at the George Mason High School.

It had been expected that Col. R. H. Leavitt, of the staff of the commanding general, Third Corps Area, would attend last night's meeting, but instead he telephoned that headquarters would arrange to have a Regular Army officer detailed to Alexandria.

Gardner L. Boothe, member of the board, expressed the belief that any officer detailed to Alexandria should be allowed to select his own assistants, but his motion was lost. Dr. John T. Ashton, who is a lieutenant colonel in the Reserve Corps and a member of the board, agreed with Mr. Boothe. He also called attention to the fact that there is employed in the Alexandria High School as a teacher a recent graduate of the United States Military Academy, who has been retired from the Army on account of physical disability, who probably would be more acceptable.

Greyhound Station Hearing Ordered

Utilities Board to Consider Arguments on Terminal Projects Sept. 22.

The Public Utilities Commission yesterday issued notice of a public hearing September 22 on the application of the Greyhound Bus Lines for permission to construct a terminal on the north side of New York avenue between Fourteenth and Fifteenth streets.

The hearing was scheduled after a conference between the commission, officials of the street railways, and counsel for Greyhound and Short Lines, Inc., which previously had been denied a permit to establish a terminal at the same place.

C. Melvin Sharpe, of the Washington Railway & Electric Co., and F. X. Murphy, attorney for the Short Lines, objected to the Greyhound's application, whereas John H. Hanna, president of the Capital Traction Co., said he had no objection to the location of the proposed bus terminal. Representatives of the Washington Chamber of Commerce, the Board of Trade and the Merchants and Manufacturers Associations also endorsed the project.

Bible History Contest to Be Held.

A Bible history contest, with special musical features, will be held at the Rehoboth Baptist Church, First street, between N and O southwest, Monday evening at 8 o'clock. Laymen showing the greatest knowledge of Bible facts will be awarded gold prizes. A silver offering will be taken. The Rev. E. M. Tyre is pastor.

ABOUT THE SHOWSHOPS

With NELSON B. BELL

When Miss Alison Skipworth scored so emphatically in the title role of "Madam Racketeer"—still visible in the neighborhood theaters—it was the popular impression that this admirable character actress would be rushed immediately into other vehicles similarly contrived to accentuate her rare endowments as a comedienne. Some even went so far as to envision her as another Marie Dressler who would climb to dizzy heights in what was presumed to be the twilight of her professional career. So far, the thing just hasn't come off.

ALISON SKIPWORTH.

Alison Skipworth has been contributing delightful characterizations to Broadway productions for something like 30 years. Off and on she becomes America's champion transcontinental commuter. Last year she made a few over half a dozen round trips to the Coast and now has about given up all thought of ever settling down.

Twenty years ago she decided she'd soon find herself ready for retirement and, with a canniness worthy of her Scotch forebears, determined that when the time came she'd be prepared to keep the wolf from galloping clear down the hall and having kittens!

So she invested her savings in a chicken farm on Long Island, intending to live there as soon as her stage popularity showed signs of waning. The joke seems to have been on her. For a whole decade she never had leisure to live on her farm longer than a very few weeks at a time.

She says that every time she settled down to reading poultry journals she was lured back to Broadway to read a new part. Once she was lured to Hollywood, long, long ago, to appear in "Raffles." After that assignment she went home, but was soon called back again and that has been the way it has been ever since.

"I'm past the point," says this lively veteran, "of caring how I look or what I play. My salary is $1,000 a week. For that I'll be an extra, work in blackface or be the off-stage voice!"

All of which, of course, is very interesting. But when do we get another "Madam Racketeer?"

By every right, it seems to me, this should be designated "Comeback Week" at Loew's Fox.

In the first place, there is Roscoe "Fatty" Arbuckle, coheadlining the vaudeville bill with Abe Lyman and His Band, who has not been visible to the naked eye on either stage or screen for lo, these many years, although I believe those in the know have identified his directorial efforts from time to time under the transparent nom de theatre of Will B. Goode, or William Goodrich, or something like that.

Then in the feature picture, "70,000 Witnesses," are two more who haven't been seen since goodness knows when—Walter Hiers and Stuart Holmes. Mr. Hiers, his cheeks ballooned to the dimensions of a full moon, is cast merely as an impressively large gob of college atmosphere; Mr. Holmes as the physician called in briefly to announce that he doesn't know why Johnny Mack Brown dropped dead out there on the field when within a scant 15 yards of a touchdown. It wasn't so long ago that both boys were 'way out in front.

In watching the sobered and subdued "Fatty" Arbuckle that occupied yesterday afternoon's stage, he gave me the impression of a man who has been punished enough for a lamentable lapse that occurred a decade ago. As a matter of fact, I am not sure but the period of penance has endured so long that it is too late now to do much of anything about it, as far as a revival of the comedian's once great popularity is concerned.

The kids that reveled in "Fatty" Arbuckle's tomfoolery back in the early 1920's are well along toward maturity now; the youngsters who now are the age they were then, know "Fatty" only as a vague sort of legend—if at all. To try to pick up where he left off, at this juncture, would be to begin all over again.

And, to many, it is an ill-judged gesture in the direction of maudlin sentimentality to use "Auld Lang Syne" for the Arbuckle entrance and exit music and a set or two of lyrics detailing all he has to be thankful for, in his songs. The one has the sound of a plea for pity; the other of a request for applause. Roscoe Arbuckle is enough of a performer not to need either.

Jack Shutta, the stooge who works with him from the stage box, by the way, is a brother of Ethel Shutta, with Eddie Cantor in "Kid Boots" and "Whoopee," and, by that token, a brother-in-law of George Olsen the bandman.

That Wykoff dancing act at the Earle this week is a boon to the oldtimers out front. Audrey Wykoff, a chubby little blonde, is an acrobatic dancer of the first water, her ostensible dad does a bit of hoofing reminiscent of George Primrose at his best, and her alleged grandpappy steps out with a little triple-time buck dancing that knocks the house for a mess of barrel-rolls, no less. And how do I know but they are her father and grandfather?

A few nights ago Carter Barron, city manager of the Loew interests in Washington and a lieutenant colonel on the staff of the governor of his State, might have been discovered hosting Mayor James L. Key of Atlanta, Ga., his home town, and Al Belle Isle, one of the political leaders of the Georgia metropolis, in his refrigerated suite of offices in Loew's Fox Theater. Both visitors were members of a party that arrived by plane Tuesday with Senator John S. Cohen, editor of the Atlanta Journal.

Mr. Barron was presenting a Key to the city, sort of, as you might say!

THE NEW CINEMA OFFERINGS

LOEW'S FOX

"70,000 WITNESSES." Paramount picturization of a story by Cortland Fitzsimmons, adapted to the screen by Garrett Fort, featuring Phillips Holmes, Dorothy Jordan, David Landau, Lew Cody and Charlie Ruggles. Directed by Ralph Murphy. Reviewed Friday afternoon.

By NELSON B. BELL.

The lads have rhythm!

I mean when Abe Lyman and his two dozen California Boys—and as natty a group as ever graced a Washington stage they are—cut loose with their sizzling syncopations, red-hot novelties and rousing chorals, they are just as apt as not to bounce an audience right out of their seats and set them to dancing in the aisles. That's the kind of a band it is—clean-cut, both personally and musically; precise, peppy and spontaneous, all at no sacrifice of genuine musicianship. Only two comparable organizations have been heard locally—Waring's Pennsylvanians and Horace Heidt and His Californians. I wouldn't be sure that Prof. Lyman's aggregation wasn't accorded the most enthusiastic reception of them all at yesterday afternoon's first performance.

Yesterday's first program had its generous sprinkling of hot tunes, but was no less notable for the operatic burlesque based on "Piccolo Pete," sung as a male sextet, the exceptionally deft arrangement of "Song of the Bayou" and the concluding male chorus medley of familiar airs from "The Student Prince."

Next in popularity in the stage portion of the bill seemed to be Roscoe "Fatty" Arbuckle, making his first Washington appearance in many years. The ample Mr. Arbuckle, a little older, a little less ebullient, and perhaps not so generously rotund as formerly, is assisted on the stage by the former Addie McPhail (Mrs. Arbuckle), and from a stage box by Jack Shutta, one of the most skillful of the current crop of stooges. A considerable amount of Mr. Arbuckle's material could do with a bit of renovation, but his banter, singing and imitation of the Pat Rooney waltz clog clicked in a big way with the capacity audience. There could be no question of the heartiness of his welcome, although it fell something short of an ovation.

On the screen is a story that combines the germs of two engrossing film plays and therefore exerts a twofold interest. "70,000 Witnesses" is especially timely in its utilization of the football theme and the crucial game between rival colleges as the basis of its action. But it goes further than that in making sure its appeal by developing a first-rate murder mystery right before the very eyes of the audience out front as well as the 70,000 rooters packing the Olympic Stadium. By virtue of such foresight it just naturally can't miss! The piece is particularly well played by Phillips Holmes, Lew Cody, Johnny Mack Brown, Dorothy Jordan, David Lanrau, J. Farrell MacDonald, Kenneth Thomson and Guinn "Big Boy" Williams, with Charlie Ruggles galloping away with comedy honors in one of his best performances as a thoroughly potted newspaper reporter and radio announcer.

Other vaudeville acts include Arthur Le Fleur and a sprightly blonde in an extraordinary gymnastic offering; Luis Zingone, sleight-of-hand artist, and a good one, and June Carr, assisted by Dan Harden, in her familiar exhibition of madcap dancing.

The Fox Movietone News and Phil Lampkin's rejuvenation of the "Orpheus" overture, one of the hits of the bill, complete an entertainment that is just about as lethargic as a streak of lightning.

EARLE

"DEVIL AND THE DEEP." Paramount picturization of a story by Harry Hervey, adapted to the screen by Benn W. Levy, starring Tallulah Bankhead, with Gary Cooper, Charles Laughton and Cary Grant. Directed by Marion Gering. Reviewed Friday afternoon.

Although this is perhaps the most substantial vehicle in which she has appeared before the cameras and microphones, Miss Tallulah Bankhead still would be vastly benefited by more discerning story selection in her behalf. Surely there must be a play somewhere with a smile in it that could be secured for her stellar uses. I am taking it for granted that Miss Bankhead CAN smile—otherwise than with the inscrutable cynicism of the confirmed defeatest!

"Devil and the Deep" presents its star in the role of a suspected young wife, married to a madman who happens to be in command of a naval base off the northern coast of Africa. He is insanely jealous of any man, subordinate in the service or otherwise, at whom his wife is so indiscreet as to look twice and habitually places the wrong interpretation upon even the most innocent of her social contacts. One lieutenant he sends away in disgrace; his successor, played by Gary Cooper, is not quite such easy prey, and upon that circumstance hinges the whole crux of the drama, its sultry domestic conflicts and its melodramatic climax in a rammed submarine 30 fathoms deep on the floor of the ocean.

This is a suitable framework, of course, for tense emotional drama with a sprinkling of incident that is genuinely exciting. My objection to it is that the play throughout its length is a drama of dejection, unhappiness, suspicion, frustration and discomfiture. There is not a happy moment in it—until the final fadeout—for any member of the cast, or those viewing it from the orchestra chairs, either, for that matter.

Miss Bankhead, in the role of the harassed wife, gives another of her drab, broad "a" performances, unvaried from a dead level of dejection and unenlivened. Gary Cooper, as the monosyllabic young lieutenant who finally put his commander in his place, also is inclined to be just a trifle desultory. Gary Grant, as his predecessor, however, gives the impression of rather more than half believing that somewhere the sun may yet be shining.

The most compelling performance in the cast, and the least likable, is contributed by the British newcomer, Charles Laughton, in the role of the deranged commander, whose insanity gradually becomes homicidal. It is a precious bit of villainy that Mr. Laughton offers and he executes his distasteful chore with both skill and conviction.

As star of the vaudeville bill appears a comedian who is familiar on both stage and screen. Billy House is a funmaker whose versatility embraces clowning, singing and dancing, all of which are made use of in his sketch, "Resolutions," a New Year's eve farcical fantasy, in which he is supported by a clever cast of four.

Others introduced by Miss Maxine Doyle, all done up in blue and white, include Adelaide Hall, "the crooning blackbird," assisted by two male pianists of her own race, in a series of song stories, hot numbers and "scat" choruses; Fortunello and Cirillino, the "Happy Hooligan" acrobats, and Audrey Wykoff, aided by her father and grandfather, in "Dances of Today, Yesterday and the Day Before," an interval of speedy hoofing.

The Universal News, with Graham McNamee, and Harry Sweet in a little lunacy called, "Just a Pain in the Parlor," augment a bill that is completed by a lively orchestral prelude.

N. B. B.

COLUMBIA

"A MAN'S LAND." Allied Picture Corporation filmization of a story by Adele Buffington, starring Hoot Gibson, with Marion Shilling, "Skeeter Bill" Robbins and Ethel Wales. Directed by Phil Rosen. Reviewed Friday night by M. A. McKavitt.

If you like to hear the staccato hoof beats of hard-ridden Western cow ponies over hills and mountain roads, the mad bellowing of the stampeding herd, the crack of .45 and .30-30 guns in the air, the wild chase of the sheriff's posse after the villainous cattle rustlers, rough cowboy pleasantry and long-moustached, pseudo-suave arch-villains, then we respectfully recommend this cow-punching tale of the great open spaces.

Hoot Gibson, as "Tex" Mason, a straight-shootin', rough-riding son of the cow country, has a half interest in the Three X Ranch, near Redstaff, Ariz. His Eastern partner dies and leaves his share to his daughter, who comes to Arizona with the avowed purpose of sterilizing this particular branch of the beef industry by remodeling it as a dude ranch. "Tex" Mason didn't like this high-handed and nonsensical suggestion of the pretty partner, "Peggy" Turner, nor several more similar attempts to interfere with the conduct of the ranch.

The Redstaff banker and real leader of the rustlers, who wants to buy the ranch, does a fine job of influencing the feminine member of the partnership against the honest but gruff "Tex" Mason. This complicates matters, the tempo increases, the villains become bolder and the deluded heroine makes things difficult for her partner.

In our opinion, the laurels go not to the principals, but to the actors of the comedy roles. Ethel Wales, as Aunt Flossie, might not have been as screamingly funny as Louise Fazenda in a like part, nor was the brand of drollery used by "Skeeter" Robbins as apt to produce pains from laughter as the comic ability of the obese Eugene Palette, but this duo does a great job of provoking merriment.

Norman Brokenshire, the announcer, describes the interesting travels of Pictorial Encyclopedia's "Here, There and Everywhere." "Shocking Affairs" proved more irritating than shocking, and the Paramount News completed the bill.

METROPOLITAN

"HORSE FEATHERS." Paramount picturization of a story by Bert Kalman, Harry Ruby and S. J. Perelman, with music and lyrics by Kalman and Ruby, starring the Four Marx Brothers, with Thelma Todd and David Landau. Directed by Norman McLeod.

Proving beyond cavil that late summer really is the year's silly season, this masterpiece of inspired lunacy entered its second week yesterday with the walls of the Metropolitan Theater still bulging from the first week's crowds and laughter!

Gaited to a breakneck speed, bursting occasionally into song, instrumentalism or grotesque dance, "Horse Feathers" consistently refuses to make sense but never even momentarily fails to create laughter that wells from the deeper reaches of the anatomy and rumbles and roars throughout the footage of an hilarious surrender to nonsensical clowning, inveterate "gagging" and just a wee pinch of dirt.

Groucho Marx makes his debut as a college professor intent upon rescuing his son from twelve years of higher education—principally at the hands of a beautiful blonde. Chico is a bootlegger; Harpo a dog catcher, and Zeppo the son with the penchant for college widows. If you can't concoct a delirious hour and a half from that combination, the only solution is to go see for yourself!

The bill is supplemented by a Technicolor tabloid revue, "C'est Paris;" a new issue of the Paramount Sound News and "Rambling Around Radio Row," in which a group of broadcast artists are shown doing their stuff.

One for the book, this bill.

N. B. B.

Pastor Will Preach At McKendree Church

The pastor of McKendree Methodist Episcopal Church, the Rev. William Pierpont, will preach at both the morning and evening services tomorrow. The topic of his morning sermon will be "Returning to the Task," and in the evening his subject will be "God Reasoning With Man."

All the services of the church which were discontinued during the summer will be resumed with the services tomorrow.

FILM TIME TABLES

Feature pictures are presented on the following schedule at the theaters named:

Palace—"Love Me Tonight," at 11 a. m., 1:30, 3:20, 5:35, 7:45 and 10 p m.

Earle—"Devil and the Deep," at 11 a. m., 1:45, 4:30, 7:20 and 10:05 p. m. Stage shows at 12:45, 3:31, 6:25, and 9:10 p. m.

Loew's Fox—"70,000 Witnesses," at 11 a. m., 1:35, 4:30, 7:25 and 10 p. m. Stage shows at 12:30, 3:25, 6:20 and 8:55 p. m.

RKO-Keith's—"Bird of Paradise," at 10:11 a. m., 12:14, 2:26, 4:09, 5:52, 7:44 and 9:36 p. m.

Columbia—"A Man's Land," at 11:15 a. m., 1, 2:45, 4:30, 6:15, 8:05 and 9:50 p. m.

Metropolitan—"Horse Feathers," at 11:54 a. m., 1:51, 3:48, 5:45, 7:42 and 9:40 p. m.

Tivoli—"Tom Brown of Culver," at 2, 4, 5:55, 7:40 and 9:30 p. m.

Ambassador — "Madam Racketeer," at 2:15, 4:15, 6:20, 8 and 9:50 p. m.

CIRCUS COMING HERE IS IN BLADENSBURG

D. C. Orphans to Be Guests of Post Next Week at Hunt's Show.

With a showing in Bladensburg today, Hunt's three-ring circus nears this city where it will play for more than a week at various locations throughout the city. The "big top" of the Hunt organization, which travels in a fleet of nearly three-score motor trucks, started going up this morning for the Bladensburg performances just outside the District line.

Hunt's circus is now on its fortieth annual tour. During that time it has never changed title, ownership, and Mrs. John Hunt, 78, wife of the founder of the show, is an active participant in its management. Mrs. Hunt sells tickets, attends every performance and generally personifies the watchword of troupers, "The Show Must Go On."

Four generations of Hunts are with the show. Some compose the Equestrian Hunts, top-notch riding act, while others are concerned in various parts of the circus. Other acts include those of John Lancaster, 70-year-old comic, known as the dean of American clowns; elephants, ponies, dogs and other menagerie attractions. Acrobats and trapezists are also on exhibition.

Next week several hundred orphans in District institutions will be guests of The Washington Post at various performances of the circus. The matinee at Bladensburg begins at 2 p. m. and the evening show at 8 p. m.

Motorcycle Policeman Improving After Fall

Corporal G. A. Wollenburg, of the Laurel substation, Maryland State Police, whose leg was broken Thursday night when he was thrown from his motorcycle, was removed from Casualty Hospital yesterday to Maryland General Hospital in Baltimore. His condition was said to be improving.

Corporal Wollenburg was chasing a speeding auto near the Peace Cross at Bladensburg when another car rounded the turn in front of him, forcing the policeman on the gravel at the side of the road. His motorcycle skidded and threw him. He was taken to Casualty Hospital by Justice of the Peace Robert Altemus and Corporal C. W. Cubbage.

AMUSEMENTS

WARNER BROS. EARLE AIR COOLED
NOW
TALLULAH BANKHEAD & GARY COOPER In Paramount's Devil & the Deep
ON STAGE BILLY HOUSE And OTHERS 25c to 1 P.M.

Final Week
OUR FIRST HIT
EVERY PICTURE A CERTIFIED SUCCESS
THE 4 MARX BROTHERS IN HORSE FEATHERS
COMING FRIDAY BLESSED EVENT
25c To 1 P.M. AND SELECTED SHORTS
WARNER BROS. COOL METROPOLITAN

COURSE TICKETS NOW ON SALE
WILSON-GREENE CONCERTS, 1932-33
Constitution Hall—4:30
Artists' Course
Nov. 15—FRITZ KREISLER.
Dec. 12—FEODOR CHALIAPIN. After an absence of several years.
Jan. 11—LILY PONS. Sensational Soprano, Met. Opera.
Jan. 16—RACHMANINOFF.
Jan. 31—BOSTON SYMPHONY ORCH. Dr. Serge Koussevitzky, Conductor.
Course $6.50, 9.00, 11, 13.50, 16 plus tax
Philharmonic Course
Nov. 1—VIENNA BOY CHOIR.
Dec. 6—JASCHA HEIFETZ. After absence of two years.
Feb. 6—ROSA PONSELLE.
Feb. 10—ESCUDERO And His Company of Spanish Dancers.
Feb. 21—I. J. PADEREWSKI.
Course $6.50, 9.00, 11, 13.50, 16 plus tax
Wilson-Greene Evening Course, 8:30
Oct. 21—LAWRENCE TIBBETT.
Nov. 12—ETHEL LEGINSKA AND NATIONAL WOMEN'S ORCH. (Leginska playing piano concerto.)
Nov. 26—LUCREZIA BORI. Soprano Met. Opera (costume recital)
Dec. 3—JOSE ITURBI. Spanish Pianist (musical sensation of this season).
Jan. 21—DON COSSACK RUSSIAN MALE CHORUS (Singing Horsemen of the Steppes.)
Mar. 25—YEHUDI MENUHIN. World-Famous Boy Violinist.
$5.50, 8, 9, 10, 12.50 plus tax
Mrs. Wilson-Greene's Concert Bureau, Droop's, 1300 G st.; Dist. 6493.

AMUSEMENTS

Loew's FOX 25c THEATRE OF THE STARS
SCREEN NOW STAGE
The FIRST FOOTBALL MURDER MYSTERY! "70,000 WITNESSES" with PHILLIPS HOLMES DOROTHY JORDAN JOHNNY MACK BROWN CHARLIE RUGGLES
WASHINGTON'S ONLY 5 ACT VAUDEVILLE Abe LYMAN and his 25 Pc BAND ROSCOE (FATTY) ARBUCKLE JUNE CARR LUIS ZINGONE ARTHUR LaFLEUR and CO Phil Lampkin
Friday EDMUND LOWE in person AND ON THE SCREEN

Loew's PALACE THEATRE OF THE STARS
A Sensation! NOW MAURICE CHEVALIER in "LOVE ME TONIGHT" with Jeanette MacDONALD CHARLIE RUGGLES-MYRNA LOY
Friday "GRAND HOTEL" AT REGULAR PRICES

Loew's COLUMBIA
NOW HOOT GIBSON in "A MAN'S LAND"
25c 11 A.M. to 6 P.M. 40c | 25c 15c

FRIDAY! The PICTURE YOU'VE WAITED TO SEE! "GRAND HOTEL" AT REGULAR PRICES Loew's PALACE

RKO KEITH'S 15th at G
Now BIRD OF PARADISE with DOLORES DEL RIO JOEL McCREA 25c TO 1 P.M.
PATHE NEWS
Final Auditions NBC-RKO Daily News TALENT QUEST Tonight SEE and HEAR YOUR FAVORITE WRC ANNOUNCER! HERLUF PROVENSEN, WILL INTRODUCE THE FINALISTS

Home Cooking Prepared By Specially Trained Chefs
Hotel Service
TODAY'S SPECIAL CLUB Luncheon
Complete Luncheon Included in the Price of Entree
CHOICE OF SOUP
Butterfish Saute au Beurre, F. F. Potatoes, Sliced Cucumbers .. 40c
Corned Beef Hash, Browned, Fried Egg, Creamed Cabbage .. 40c
Boiled Ham Knuckle with Cabbage and Boiled Potato .. 50c
Omelette with Stewed Kidney, Bordelaise, Mashed Potatoes and Lima Beans .. 50c
Curry of Flaked Chicken with Rice and Fried Egg Plant .. 60c
Roast Leg of Mutton, Currant Jelly, Rissolee Potatoes and String Beans .. 65c
Choice of Dessert
Coffee Tea Milk
Harrington Coffee Shoppe
IN THE HARRINGTON HOTEL 11TH AND E STS. N.W.

MOONLIGHT TRIP TONIGHT
KNIGHTS OF COLUMBUS GOLDEN ANNIVERSARY CELEBRATION
City of Washington leaves 7th st. wharf 8:30 p. m. Excellent dance music by George Gaul's Orchestra. Tickets may be secured at K. of C. Hall, 918 10th st. nw., or at boat.
Adults, 75c. Children, 50c.

GLEN ECHO PARK
AMUSEMENTS DANCING SWIMMING
STILL OPEN FOR YOUR FUN

GAYETY-BURLESK
STARTING THIS SUN. MAT.
WELCOME RETURN OF HINDA WAUSAU.
NOW PLAYING ANN CORIO

COCHET-ALLISON IN DEADLOCK AFTER VINES WINS

Nats Trounce Blaeholder To Win

Browns Defeated, 6-4, as Marberry Halts Rally Near End.

Special to The Washington Post.

ST. LOUIS, Sept. 9.—The Nats staggered into their second straight victory of the series against the Browns today after amassing a commanding lead in the early innings. The score was 6 to 4 and represented Washington's twentieth win in its last 26 games. The Nats lopped another half game off the second-place lead of the Mackmen, who are now in front by only a game and a half.

General Alvin Crowder was breezing along with hardly a care for seven innings during which he had permitted only five safeties, but in the eighth he departed the premises amid a deluge of St. Louis blows that netted three runs and Marberry was called in to stave off the rally. He did, and Brown pitched the ninth with no further damage recorded.

A six-run lead compiled in the first four innings had enabled the Nats to withstand the belated assault of the Browns in the eighth, which followed a homer into the stands by Campbell in the sixth.

Blaeholder Victim of Early Attack.

George Blaeholder was the first victim of the Nats' early uprising, but Carl Fischer, an old teammate, also figured in the run scoring in a philanthropic way, presenting the Nats with two runs in the third by the simple expedient of losing his control and walking two batters with the bases full, which by the present method of scoring sent two runs across the plate.

The Nats assumed the leadership in the second inning when Joe Cronin led off with a double to left. Kuhel and West could not advance him, but Bluege responded with a single that scored the first run. Taking second on the throw to the plate, Bluege scored also when Spencer singled to center.

The next inning saw the Nats win the ball game, as matters developed. Rice singled and Manush doubled, scoring one run. Cronin walked and Blaeholder was extracted from the proceedings in favor of Fischer. Fischer walked Kuhel, filling the bases, and then became a slave to the habit, also passing Bluege and Cronin, to force two more across.

Crowder Scores After Double.

Crowder's double starting the fourth was turned into another run on Rice's sacrifice and Myer's single, and the Nats' scoring activity halted for the day.

In the eighth the Browns aroused themselves. With two out, Campbell singled, Goslin singled and Ferrell doubled, scoring two; Melillo singled and Ferrell scored. Marberry replaced Crowder, walked Scharein and then disposed of Levey on a fly to Rice to quench the threat. Brown pitched the ninth, and the Browns had the tying men on base with one out, but Campbell struck out and Goslin flied to Rice.

Phils Beat Cards.

St. Louis.	AB	H	O	A	Phila.	AB	H	O	A
C.Wilson.ss	6	2	1	5	G.Davis.cf.	5	0	2	1
Medwick.cf	6	4	3	0	Bartell.ss.	5	2	3	5
Reese.2b.	5	2	5	6	Klein.rf.	5	1	4	0
Bot'ley.1b.	4	1	16	2	Hurst.1b.	6	3	12	1
Martin.3b.	5	0	1	2	Whitney.3b	4	0	0	3
Collins.rf.	4	0	2	1	Lee.lf.	4	2	2	0
F'nelli.lf.	5	0	1	0	V.Davis.c.	3	1	9	0
Mancuso.c	5	2	5	2	Mallon.2b.	4	1	4	3
J.Wilson.c.	0	0	0	0	Holley.p.	5	0	0	3
Derrin'r.p.	5	0	0	2					
Totals.	45	11	*34	20	Totals..	41	10	36	16

*One out when winning run scored.

St. Louis .... 2 0 0 0 0 0 0 0 0 0 0 0—2
Philadelphia. 1 0 1 0 0 0 0 0 0 0 0 1—3

Runs—Bartell (2), G. Davis, Medwick. Bottomley. Errors—C. Wilson, Medwick, Martin. Runs batted in—Bottomley (2), Hurst (2). Two-base hits—Bartell (2), Reese, Medwick, Hurst. Home run—Bottomley. Stolen base—G. Davis. Sacrifices—Mallon, Whitney, Bartell. Double plays—C. Wilson to Reese to Bottomley; Hurst to Bartell to Mallon. Left on base—Philadelphia, 12; St. Iouis, 9. First base on balls—Off Derringer, 5; off Holley, 2. Struck out—By Holley, 6; by Derringer, 4. Umpires—Klem, Pfirman and Donnelly. Time of game—2 hours 15 minutes.

World Series Start Is Set Sept. 28 at No Cut in Price

By ALAN GOULD
(Associated Press Sports Editor).

NEW YORK, Sept. 9 (A.P.).—If, as appears likely, the Chicago Cubs furnish the opposition to the New York Yankees, records for attendance and gate receipts figure to be shattered in the forthcoming world series, which, it was decided today, will open on Wednesday, September 28, at the Yankee Stadium.

Since the Yankees last appeared in the series in 1928 the big Bronx ball park has been enlarged so that its seating capacity is 69,946, and the maximum "gate" $234,000, figured on the customary championship scale of $1.10 for bleachers, $3.30 for unreserved portions of the grand stands, $5.50 for reserved grand stand seats, and $6.60 for box chairs.

Magnates Favor No Price Reduction.

Meeting today with Commissioner Landis, the magnates decided to make no change in the price of tickets. Thus, a capacity turnout for the opener or at any other game in New York will eclipse the record of 63,600 cash customers, set at the Yankee Stadium in 1926, and the mark of $224,130 for gate receipts, made in 1928 at the same park.

Representatives of the Yankees and the Cubs manifested principal interest in the discussion of world series arrangements. No other American League club was represented, but Pittsburgh and Brooklyn, still possessing mathematical chances in the National League race, had their delegates on hand for contingent purposes.

On the subject of ticket prices, Col. Ruppert said: "We saw no reason for reducing prices. Baseball is still one of the cheapest and best entertainments afforded the public. Three world series games can be witnessed for less than what it costs for one ringside seat to a big fight."

New York Scene of First 2 Games.

Assuming the Yankees win, the first two games will be played September 28-29 at the Yankee Stadium. The next three will be played October 1-2-3, if Chicago is the battleground for the National League, or September 30, October 1 and 3 if Pittsburgh gets in. The sixth and seventh games in New York would be played October 5-6, with the Cubs participating, or October 4-5, with the Pirates involved.

All games will start at 1:30 p. m. (standard time).

Ruth Rests Easy; Thinks of Series

Appendicitis Fear Subsides, Temperature Normal, Trainer Reports.

New York, Sept. 9 (A.P.).—Babe Ruth, baseball's great warrior, rested in his tent today sufficiently recovered to think again of world series battle fields while the pains in his side, carrying a threat of appendicitis, subsided.

His condition apparently was improved to such an extent that no further official bulletins were issued, although he was visited twice today by his physician.

Mrs. Ruth reported the Babe still was held incommunicado, but was resting easily and thinking of recovery and the opportunity of slugging whatever team wins the National League pennant in the annual world series, his tenth, starting here September 28.

Artie McGovern, Ruth's trainer, said that Ruth's tempearture had dropped to normal. The Babe, he said, slept well last night and was quite cheerful, happy to be back at home while the Yankees are touring the West.

MISS HOLM SETS RECORD.

Tempe, Ariz., Sept. 9 (A.P.).—Eleanor Holm, of New York, established a new world record of 2:57.8 in retaining her women's National A. A. U. 220-yard back stroke title here tonight. The previous mark, held by herself, was 3:00.6.

Police and Firemen Nines to Clash Today

The ninth annual baseball game between the Police and Firemen will be played this afternoon at 3 o'clock in Griffith Stadium. Proceeds derived from the fray will help swell the unemployed fund of the city.

Today's contest, incidentally, is the "rubber" game of the series. The coppers triumphed in the first four games, and the smoke-eaters retaliated by taking the last four played.

Frank Watt, former major-leaguer with the Philadelphia Nationals, is slated to hurl for the Police. Tubby Ault will be his battery mate. Calvin Hull, veteran pitcher, and Paul Burthe, who has been behind the plate for the Firemen in the last six games of the series, will start for their team.

Memphis Protests Ruling of Landis

Chattanooga Wins Disputed Game, Involving Title in Southern League.

Memphis, Tenn., Sept. 9 (A.P.).—The bitter Southern Association pennant race became a battle of technicalities as well as baseball play today, bringing Commissioner Kenesaw M. Landis into the heated dispute between the pennant-contending teams of Chattanooga and Memphis.

Overruling Southern directors, who, in turn, had overruled John D. Martin, Southern Association president, Landis directed Chattanooga and Knoxville to play off today at Chattanooga the unfinished game of their Labor Day double-header.

Thomas R. Watkins, president of the Memphis Club, announced before the game, which resulted in a victory for Chattanooga, that he had formally protested its playing in a telegram to President Martin. Watkins boarded a train tonight for Chicago, saying he hoped Commissioner Landis would grant him a hearing of his contentions.

If the game is allowed to stand, Chattanooga is favored to win the pennant. The Memphis Chicks took a 2-to-1 victory from New Orleans today, but still would lose the pennant if they win their final games tomorrow and Sunday, should victory also favor the Lookouts on those two days.

If the protested game is ruled out, Chattanooga can not win unless the Chicks drop one of their remaining games.

GAME BID FAILS

WASHINGTON.	A.B.	R.	H.	O.	A.	E.
Rice, rf	4	1	1	6	0	0
Myer, 2b	4	0	1	2	1	0
Manush, lf	4	1	1	2	0	0
Cronin, ss	4	2	1	5	1	0
Kuhel, 1b	4	0	3	4	0	0
West, cf	3	0	0	4	0	0
Bluege, 3b	3	1	2	0	0	0
Spencer, c	4	0	1	4	0	0
Crowder, p	4	1	2	0	0	0
Marberry, p	0	0	0	0	0	0
Brown, p	0	0	0	0	0	0
Totals	34	6	12	27	2	0

ST. LOUIS.	A.B.	R.	H.	O.	A.	E.
Garms, cf	4	0	0	2	0	0
Burns, 1b	5	0	2	12	0	0
Campbell, rf	5	2	2	1	1	0
Goslin, lf	5	1	2	3	0	0
Ferrell, c	4	1	1	3	2	0
Melillo, 2b	4	0	2	2	8	0
Scharein, 3b	3	0	1	2	0	0
Levey, ss	4	0	0	2	3	0
Blaeholder, p	0	0	0	0	0	0
Fischer, p	0	0	0	0	0	0
Cooney, p	3	0	0	0	0	0
*Schulte	1	0	1	0	0	0
Totals	38	4	11	27	14	0

*Batted for Cooney in ninth.

WASHINGTON ...... 023 100 000—6
St. Louis .... 000 001 030—4

Runs batted in—Bluege (2); Spencer, Manush, Myer, Campbell, Ferrell (2), Melillo, West. Two-base hits—Burns, Cronin, Manush, Crowder, Scharein, Kuhel, Ferrell. Home run—Campbell. Sacrifice—Rice. Double plays—Levey to Melillo to Burns (2). Left on bases—Washington, 7; St. Louis, 9. First base on balls—Off Blaeholder, 1; off Fischer, 2; off Cooney, 2; off Crowder, 1; off Marberry, 1. Struck out—By Cooney, 2; by Crowder, 2; by Brown, 1. Hits—Off Blaeholder, 5 in 2 1-3 innings; off Fischer, 1 in 0 inning; off Cooney, 6 in 6 2-3 innings; off Crowder, 9 in 7 2-3 innings; off Marberry, 0 in 1-3 inning; off Brown, 2 in 1 inning. Winning pitcher—Crowder. Losing pitcher—Blaeholder. Umpires—Guthrie and Nallin. Time of game—1 hour 59 minutes.

Carlin, Hurt, Lost to G. W. For Month

Keyman of Back Field Breaks Collarbone in Scrimmage.

Special to The Washington Post.

CAMP LETTS, Md., Sept. 9.—The fourth injury to a regular and the most serious since the George Washington University football squad started practice here today found Lee Carlin, No. 1 back field man, the victim. Carlin was injured in a scrimmage game and was rushed to the George Washington Hospital, in Washington, where he was found to have suffered a broken collar bone.

Thus Carlin will be lost to the Colonials, facing their toughest schedule in years, for at least a month which means he will not be available for the Washington and Lee game which opens the schedule and the all-important clash with Alabama on October 8. All this probably flashed through the mind of Coach Jim Pixlee as he rushed Carlin to the hospital in the family car.

Carlin, a senior, is the keyman in the Colonial back field. He is a dependable ball carrier, kicker and passer and his work stood out in the Alabama and North Dakota games last year.

Tackle Is Cause Of Injury.

It was while showing his best form that Carlin was hurt. He broke through the freshman line, reversed his field and apparently had a clear road to a touchdown when Clair Bentley, a freshman giant, tackled him heavily.

The other regulars on the hospital list and in various stages of recuperation are Joe Carter (sprained ankle); Capt. Wayne Chambers (twisted knee); ZuZu Stewart (twisted knee).

President Cloyd Heck Marvin, of the university, was a visitor here today.

Deviating from the time-honored custom of a lengthy drill in fundamentals, Coach Tom Mills, of Georgetown, yesterday put three teams to work on plays the Hilltoppers will use in the coming campaign. Mills was not pleased with the offensive work in the earlier stages of the 1931 season and is determined that Georgetown will be hitting on all cylinders when it clashes with Mount St. Mary's in the opening game.

Al Kelly, track star who is having his first fling at the grid game, is coming along nicely under Mills' tutorage and shows promise of developing into a fine half back.

Maryland's work was confined to a light signal drill. The battle for the regular center berth between Johnny Mitchell and Tommy Webb, former Western High School star, enlivened the proceedings. Mitchell almost won the job from "Skip" Faber last year.

Vaul Rouzer, 250-pound guard, whom Coach Byrd is depending on to strengthen the line, is expected to report Monday.

Forty-two football huskies are to turn out this afternoon when Catholic University stages its initial gridiron workout at Brookland bowl.

Inasmuch as Athletic Director-Head Coach Arthur J. ("Dutch") Bergman entertained yesterday for the rules interpretation conclave in New York, today's 2 o'clock session will be supervised by Line Coach Forrest Cotton, End Coach George Vik, and freshman football coach and intramural athletic director, Eddie La-Fond.

Tigers Defeat Yanks Twice, 14-13 and 4-1

Detroit, Sept. 9 (A.P.).—The Tigers outlasted the New York Yankees in another baseball marathon today and won both games of a doubleheader, 14 to 13 and 4 to 1.

The first battle went 14 innings, like yesterday's opener, and required 4 hours and 2 minutes. The second was called because of darkness as soon as the necessary 4½ innings had been completed.

FIRST GAME.

New York.	AB	H	O	A	Detroit.	AB	H	O	A
Byrd.cf.	7	1	1	0	Davis.1b.	7	0	21	2
Sewell.3b.	6	3	2	3	Gehr'r.2b.	6	1	2	7
Combs.lf.	5	3	9	0	Stone.cf.	6	1	1	0
Gehrig.1b.	6	2	10	0	Webb.rf.	7	2	2	0
Lazzeri.2b.	6	3	5	5	Walker.lf.	8	5	3	0
Farrell.2b.	1	0	0	1	Rogell.ss.	6	2	1	2
Dickey.c.	7	4	6	0	Schuble.3b.	7	3	2	7
Chap'n.rf.	5	0	5	1	Desautels.c	0	0	3	0
Crosetti.ss	7	0	2	3	Ruel.c.	1	1	2	0
Ruffing.p.	2	1	0	0	Hayworth.c	1	0	4	0
Wells.p.	2	0	0	2	Whitehill.p	1	0	1	0
Allen.p.	0	0	0	0	‡White	0	0	0	0
†Hoag	1	0	0	0	Marrow.p.	2	0	0	1
Pennock.p	2	0	0	1	Wyatt.p.	1	1	0	1
					Hogsett.p.	2	0	0	1
Totals.	57	17	*40	16	Totals..	55	16	42	21

*One out when winning run was scored.
†Batted for Allen in ninth.
‡Batted for Whitehill in fourth.

N. Y.... 0 0 4 1 0 0 1 4 3 0 0 0 0 0—13
Det. ... 0 0 0 4 5 0 0 4 0 0 0 0 0 1—14

Runs—Schuble (3), Walker (2), Desautels (2), Davis, Gehringer, Webb, Rogell, Ruel, White, Morrow, Sewell (4), Combs (4), Byrd (2), Gehrig (2), Ruffing. Errors—Byrd, Crosetti, Ruffing, Rogell, Whitehill. Runs batted in—Gehrig (8), Combs (2), Davis (2), Gehringer (3), Stone (2), Schuble (2), Webb, Dickey, Ruel (2), Rogell, Lazzeri (2), Wyatt. Two base hits—Lazzeri, Sewell, Combs (2), Stone, Dickey, Gehrig, Walker. Three-base hits—Combs, Ruel. Home run—Gehrig. Stolen bases—Walker, Schuble, Rogell. Sacrifices—Rogell, Combs. Double plays—Schuble to Gehringer to Davis; Sewel to Lazzeri to Gehrig; Gehringer to Davis to Rogell. Left on bases—Detroit, 16; New York, 14. First base on balls—Off Whitehill, 5; off Marrow, 2; off Wyatt, 3; off Hogsett, 1; off Ruffing, 7; off Wells, 3; off Allen, 2; off Pennock, 2. Struck out—By Whitehill, 1; by Marrow, 3; by Hogsett, 3; by Ruffing, 3; by Wells, 1; by Pennock, 2; by Wyatt, 1. Hits—Off Whitehill, 6 in 4 innings; off Marrow, 6 in 3 2-3 innings; off Wyatt, 2 in 2-3 inning; off Hogsett, 3 in 5 2-3 innings; off Ruffing, 3 in 3 2-3 innings; off Wells, 4 in 3 1-3 innings; off Allen, 4 in 1 inning; off Pennock, 5 in 5 1-3 innings. Wild pitches—Whitehill, Pennock. Winning pitcher—Hogsett. Losing pitcher—Pennock. Umpires—McGowan, Owens and Ormsby. Time of game—4 hours 2 minutes.

SECOND GAME.

New York.	AB	H	O	A	Detroit.	AB	H	O	A
Byrd.cf.	2	1	1	0	Davis.1b.	2	0	5	0
Sewell.3b.	2	0	0	1	Gehr'r.2b.	2	0	1	1
Combs.lf.	2	0	1	0	Stone.cf.	1	0	0	0
Gehrig.1b.	1	0	3	1	Webb.rf.	2	0	1	0
Chap'n.rf.	2	0	1	0	Walker.lf.	2	1	3	0
Crosetti.ss	2	0	0	1	Rogell.ss.	2	2	1	1
Jorgens.c.	2	0	5	0	Schuble.3b.	2	1	1	1
Farrell.2b.	2	0	1	0	Desautels.c	1	0	3	0
M'Fay'n.p.	1	1	0	1	Marrow.p.	2	0	0	1
†Lazzeri.	1	0	0	0					
Totals.	17	2	*12	4	Totals..	16	4	15	4

*Game called in fifth, darkness.
†Batted for McFayden in the fifth.

New York .... 0 0 1 0 0—1
Detroit .... 0 4 0 0 x—4

Runs—MacFayden, Davis, Rogell, Schuble, Desautels. Errors—Jorgens (2). Runs batted in—Davis, Stone, Byrd. Two-base hits—Schuble, MacFayden. Stolen base—Rogell. Left on bases—Detroit, 4; New York, 2. Rirst base on balls—Off MacFayden, 4; off Marrow, 1. Struck out—By Marrow, 3; by MacFayden, 3. Umpires—Owens, Ormsby and McGowan. Time of game—1 hour 6 minutes.

MAJOR LEAGUE STATISTICS

AMERICAN LEAGUE.
TEAM STANDINGS.

	W.	L.	Pct.
New York	96	42	.696
Philadelphia	84	55	.604
WASHINGTON	81	55	.596
Cleveland	78	58	.574
Detroit	68	66	.507
St. Louis	57	79	.419
Chicago	43	91	.323
Boston	38	99	.277

YESTERDAY'S RESULTS.

WASHINGTON, 6; St. Louis, 4.
Detroit, 14-4; New York, 13-1 (first game, 14 innings).
Boston, 9; Chicago, 6 (10 innings).
Others not scheduled.

TODAY'S GAMES.

WASHINGTON at St. Louis.
Philadelphia at Cleveland.
New York at Detroit.
Boston at Chicago.

NATIONAL LEAGUE.
TEAM STANDINGS.

	W.	L.	Pct.
Chicago	81	56	.591
Pittsburgh	75	62	.547
Brooklyn	73	66	.525
Philadelphia	71	67	.514
Boston	69	71	.493
St. Louis	64	73	.467
New York	62	74	.456
Cincinnati	57	83	.407

YESTERDAY'S RESULTS.

Cincinnati, 10-1; New York, 4-11.
Chicago, 5; Boston, 2.
Philadelphia, 3; St. Louis, 2 (12 innings).
Others not scheduled.

TODAY'S GAMES.

St. Louis at New York.
Pittsburgh at Philadelphia (2).
Cincinnati at Boston.
Chicago at Brooklyn.

CUBS' 5-2 WIN IS 21ST FOR WARNEKE

Chicago Now Has 6-Game Lead; Rookie Beats Braves.

BOSTON, Sept. 9 (A.P.).—The Chicago Cubs increased their lead in the National League pennant race to six games today, as they defeated the Braves, 5 to 2, in their final clash while Pittsburgh was idle.

Lonnie Warneke, young right-handed pitching sensation, held the Braves in check to win his twenty-first game of the season, while Chicago made two well-timed attacks on Huck Betts, Boston's veteran "rookie." Warneke gave nine hits but allowed the Braves few chances to turn them into runs. Betts was touched for twelve safeties, seven of them bunched in two innings.

The Cubs got off ahead in the third with two tallies. Warneke singled and stopped at third on English's double. A single by Gudat, who played right field in place of Hazen Cuyler, brought both in. Cuyler injured a leg sliding home yesterday.

Chicago.	AB	H	O	A	Boston.	AB	H	O	A
Herman.2b	5	1	4	6	M'nville.2b	3	0	1	3
English.3b	4	3	2	2	†Schul'ch.	1	0	0	0
Gudat.rf.	3	1	1	0	Urbanski.ss	3	0	2	3
Steph'n.lf.	4	1	1	0	Jordan.1b.	4	0	11	1
J.Moore.cf	4	0	3	0	R.Moore.rf	4	0	1	0
Grimm.1b.	4	1	12	0	Berger.cf.	4	2	2	0
Hartnett.c	4	2	4	0	Holland.lf.	4	2	6	0
Jurges.ss.	4	2	0	6	Walters.3b.	4	2	1	3
Warneke.p	4	1	0	1	Spohrer.c.	4	1	3	1
					Betts.p.	3	2	0	1
Totals.	36	12	27	15	*Leach	1	0	0	0
					Totals..	35	9	27	12

*Batted for Betts in ninth inning.
†Batted for Maranville in ninth inning.

Chicago .... 0 0 2 0 0 0 1 0 2—5
Boston .... 0 0 1 0 0 0 0 0 1—2

Runs—Hartnett (2), English, Jurges, Warneke, Walters (2). Error—Jurges. Runs batted in—Gudat (2), Hartnett, Jurges, Herman, Betts, Leach. Two-base hits—English (2), Grimm, Jurges, Hartnett, Walters. Home run—Hartnett. Sacrifices—Gudat, Maranville. Double plays—Jurges to Herman to Grimm; Walters to Jordan to Walters. Left on bases—Chicago, 5; Boston, 8. First base on balls—Off Warneke, 1. Struck out—By Warneke, 3. Umpires—Barr, Reardon and Rigler. Time of game—One hour and 40 minutes.

Silva and Tomelden Filipino Net Finalists

Felix M. Silva and Arturo Tomelden reached the final round of the tenth annual Filipino tennis championship yesterday afternoon.

Silva turned back the challenge of Mariano A. Erana in straight sets, 6—3, 6—3. Tomelden eliminated Zamora, 6—2, 6—0.

SLEUTHS WIN FINAL GAME FOR TITLE

G. P. O. Held to 1 Hit by Colliflower in 9-4 Defeat.

BUREAU OF INVESTIGATION won the championship of the Departmental Baseball League yesterday by winning over Government Printing Office, 9-4, in the third game of the titular series, one of the worst played in several decades.

Eddie Colliflower, who couldn't find the plate in the first game, which G. P. O. won, had trouble locating it yesterday, but not as much trouble as the Printers had in locating Eddie. Sole made the only hit credited to the losers.

G. P. O.	AB	H	O	A	Inves.	AB	H	O	A
B.Sch'r.cf.	3	0	1	0	Shapiro.lf.	2	1	0	0
Homan.3b.	2	0	1	2	Taylor.1b.	3	2	8	2
Mosedale.lf	0	0	1	0	Fisher.ss.	3	1	0	1
Gartl'd.ss.	2	0	1	1	Colliflo'r.p.	3	2	2	2
Hard'g.1b.	1	0	5	1	Snyder.cf.	4	2	0	0
A.Schn'r.c.	2	0	5	1	Rosser.c.	4	1	9	1
Sole.rf.	3	1	0	0	Connor.3b.	4	1	0	0
Simon.2b.	2	0	2	3	Singman.2b	3	2	1	2
Lyons.p.	1	0	0	0	Riley.rf.	1	0	1	0
Corkins.p.	1	0	0	0					
Willner.2b	0	0	0	0	Totals..	27	12	18	8
†Hollis	1	0	0	0					
Totals.	18	1	*16	9					

*One out when game called.
†Batted for Simon in the sixth.

Gov. Printing Office...... 0 1 0 3 0 0—4
Investigation .... 0 1 3 1 4 0—9

Runs—Shapiro, Taylor (2), Colliflower, Connor (2), Riley, Singman, Fisher, Mosedale, Harding (2), A. Schneider. Errors—Singman, Harding. Two-base hit—Taylor. Three-base hit—Singman. Home run—Singman. Stolen bases—Fisher (2), Connor (2), Mosedale (2), Taylor. Sacrifices—Taylor, Shapiro. First base on balls—Off Colliflower, 8; off Lyons, 2; off Corkins, 5. Hits—Off Lyons, 7 in 3 1-3 innings; off Corkins, 5 in 2 2-3 innings

Red Sox Rally to Beat Chicago in 10th, 9-6

Chicago, Sept. 9 (A.P.).—Starting in the sixth inning to overcome a six-run handicap, the Boston Red Sox tied the score in the ninth today and added three more in the tenth to defeat Chicago, 9 to 6, in the second game of their series.

Boston.	AB	H	O	A	Chicago.	AB	H	O	A
Olson.2b.	5	0	7	5	Funk.cf.	5	2	3	0
W'stler.ss.	5	2	1	4	Hayes.2b.	4	0	4	4
Johnson.rf	4	2	1	0	§Selph	1	0	0	0
Alexa'r.1b.	5	2	15	0	Seeds.rf.	2	0	2	0
Jolley.lf.	5	3	3	0	Norman.lf.	2	1	0	1
Oliver.cf.	5	0	0	0	Sullivan.1b	4	2	6	0
Pick'g.3b.	5	3	0	5	Appling.ss.	5	1	5	4
Tate.c.	4	2	2	1	Kress.lf.	3	1	4	0
*Spognardi	0	0	0	0	Rothr'k.3b.	4	3	3	1
Connolly.c	1	1	0	0	Berry.c.	4	2	3	0
McN'ton.p.	2	1	1	3	Gregory.p.	4	1	0	2
Boerner.p.	1	0	0	1	Gaston.p.	0	0	0	0
†Watwood.	1	0	0	0	‡Fothergill.	1	0	0	0
Kline.p.	1	0	0	1	Totals..	39	13	30	12
Totals.	44	16	30	20					

*Ran for Tate in ninth.
†Batted for Boerner in ninth.
‡Batted for Gaston in tenth.
§Batted for Hayes in tenth.

Boston .... 0 0 0 0 0 1 1 3 1 3—9
Chicago .... 2 1 1 0 2 0 0 0 0 0—6

Runs—Warstler (2), Johnson (2), Alexander (2), Jolley, Pickering, Spognardi, Berry (2), Funk, Hayes, Appling, Rothrock. Errors—Johnson, Alexander, Funk, Hayes, Rothrock. Runs batted in—Sullivan, Appling, Funk (2), Rothrock, Berry, Johnson (3), Tate, Oliver, Olson, Alexander, Pickering, Connolly. Two-base hits—Berry, McNaughton, Rothrock, Alexander (2), Warstler, Jolley, Pickering. Three-base hits—Rothrock, Tate. Home run—Johnson. Stolen bases—Appling, Berry. Sacrifices—Seeds, Kress. Double plays—Haye to Appling to Sullivan (3); McNaughton to Alexander; Pickering to Olson to Alexander (2). Left on bases—Boston, 6; Chicago, 11. First base on balls—Off McNaughton, 5; off Kline, 1; off Gaston, 1. Struck out—By McNaughton, 1; by Boerner, 1; by Gregory, 1. Hits—Off McNaughton, 10 in 5 innings; off Boerner, 3 in 3 innings; off Kline none in 2 innings; off Gregory, 13 in 8 innings (none out in ninth); off Gaston, 3 in 2 innings. Balk—McNaughton. Winning pitcher—Kline. Losing pitcher—Gaston.

Five Leading Hitters

AMERICAN LEAGUE.

	G.	AB.	R.	H.	Ave.
Foxx, Phila.....	139	520	137	190	.366
Alexander, Bos..	107	326	47	117	.359
Ruth, N. Y.....	128	443	117	154	.348
MANUSH, Wash.	133	551	108	189	.343
Gehrig, N. Y....	139	546	123	187	.342

NATIONAL LEAGUE.

	G.	AB.	R.	H.	Ave.
O'Doul, Bklyn..	133	540	113	200	.370
V. Davis, Phila..	112	356	41	124	.348
Klein, Phila....	138	588	143	203	.346
Hurst, Phila....	134	518	100	177	.342
P. Waner, Pitts ..	137	562	93	188	.335

Sensational Rally Defeats Sutter in U. S. Semifinals; French Ace Tied in 4 Sets

Vines, on Brink of Defeat 4 Times, Finally Triumphs, 4-6, 8-10, 12-10, 10-8, 6-1; Darkness Halts Allison's Bid.

By BOB CONSIDINE
(Post Staff Correspondent).

WESTSIDE TENNIS STADIUM, Forest Hills, L. I., Sept. 9.—The beautiful pipe dream which American tennis fans have been forming all week—the expectation of seeing Ellsworth Vines defend his national tennis championship against the world's ranking No. 1 player, Henri Cochet, remained only half completed today.

Vines, in the bitterest match of his dynamic tennis career, reached the final round by beating Cliff Sutter, tenacious Tulane collegian, in five immortal sets of tennis, but Cochet, crafty wizard of a thousand tennis wars, was held even by Wilmer Allison, U. S. Davis Cup star, at two sets apiece when play was called on account of darkness.

Cochet, a victim of his own supreme ego, in toying with his opponent when a few decisive shots would have given him the second set of his 6—1, 10—12, 4—6, 6—3 unfinished match, will play Allison the fifth and final set tomorrow morning at 11 o'clock, the winner to meet Vines in the afternoon. It is the first time in recent tennis history that darkness has caused a semifinal round match to go over until the next day.

10,000 Fans Treated To Thrills.

Ten thousand rabid fans, with more of the instincts of a football crowd than a tennis gathering, mobbed the big stucco tennis mecca to witness the semifinal rounds and were treated to some of the greatest thrills, and also some of the shoddiest tennis, ever conjured upon the precious bit of mangy turf within the stadium walls.

Vines plunged 10,000 hearts into the depths and up to the heights of tennis emotion as he won from Sutter, in an express train finish, 4—6, 8—10, 12—10, 10—8, 6—1. Four times, Sutter, playing with the eerie precision and the consistency of death and taxes stood within one point of astounding a sporting world by beating America's fair haired tennis boy. But each time when thousands held their breaths, and gripped the corners of their seats tightly and ominous silence cast its veil over the stadium, Vines unleashed annihilating thunderbolts of shots—shots that sent the galleries into unbridled cheering, shots that eventually cracked the puncture-proof armor of Sutter.

Sutter Tricks Vines Into Baseline Play.

Sutter's success today rested on the fact that he made Vines play his (Sutter's) game. For two full sets, and portions of the remaining three he tricked the California E string into staying on the base line and trading shots with him—something that nobody in tennis can do. Vines

Continued on Page 12, Column 8.

Take a Trip to England at our expense

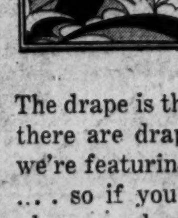

We don't exactly mean that we are going to put you on the boat—but we will save you the trouble of going to Saville Row (England's Fifth Avenue) to see what the authentic English Drape in clothes is like. The drape is the big idea in clothes today but there are drapes and there are drapes . . . we're featuring the authentic English Drape . . . . so if you want to see Drape in all its glory . . . drop in . . . we'll be glad to show it to you.

GROSNER
of 1325 F STREET

CHEVROLET "31" TRUCK
Stake body. Dual wheels. 1½-ton capacity.
AUTOMOBILES
AT WESCHLER'S
Auto Auction
920 H St. N. W.

TODAY
10 A. M.

GLEN ECHO
AMUSEMENTS
DANCING
AND
SWIMMING
DAILY DURING
SEPTEMBER
MORN.--AFT.--NITE

SALE!

DUNLOP GOLF BALLS
(Official Size)
35c
Each—while they last—
Per $3.98 Doz.
Reg. $12 List
GROCE'S
CORNER 11th and E Sts.

• WASHINGTON'S FINEST MEN'S WEAR STORE •

Inventory Sale

Notice—Assortments are broken; quantities limited; all items are subject to prior sale. All sales final.

$1.55 to $2.50 Shirts........94c, $1.24 and $1.39
95c to $2.50 Ties.............37c, 87c and $1.37
35c to $1.00 Hose.............16c, 26c and 46c
$1.65 to $2.85 Pajamas......96c, $1.26 and $1.56
107 Athletic Union Suits; were $1.50.........79c
63 Sweaters; were $5 to $10 .....$3.65 and $4.85
107 H'dkerchiefs; 1,600-count Irish linen, 6 for $1
123 Paris Garters; were 50c and $1..27c and 57c
113 Athletic Shirts and Shorts. Each.........34c
$8.00 Raleigh Shoes.....................$4.85
$10 Sta-Smooth Shoes....................$6.85
$35 and $40 Topcoats.....................$19
$45 to $55 Topcoats......................$29
$40-$50 Hart Schaffner & Marx Overcoats $21
$35 Raleigh Tuxedos......................$21
$5 Tuxedo Vests..........................$2.85
$31 to $38 Fall-Weight Suits..............$21

Open a Charge Account

RALEIGH HABERDASHER
1310 F Street

SALTZ BROTHERS
Fine Apparel for Gentlemen

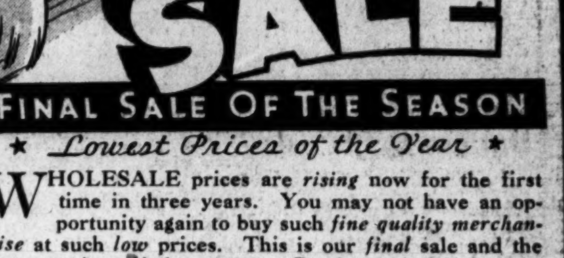

FINAL SALE OF THE SEASON

★ Lowest Prices of the Year ★

WHOLESALE prices are *rising* now for the first time in three years. You may not have an opportunity again to buy such *fine quality merchandise* at such *low* prices. This is our *final* sale and the *lowest prices* of the season. Goods are marked down *below cost, at actual cost* and *just above cost.*

Saturdar Specials!

★ MEN'S CLOTHING ★

127 $55, $60 Langrock Fall Suits. All sizes $33.75
3 $45 Brown Gabardine Suits, 37, 38, 42 .... $29.50
3 $45 Navy Blue DB Fall Suits; 36, 37, 42 .... $23.75
2 $45 Tweed Fall Topcoats. Sizes 36, 37 .... $15.75
1 $45 Red-Brown Harris Tweed Riding Coat; 36 .... $19.75
1 $55 DB Blue Stripe Fall Suit; 38 short $23.75
7 $60, $65 Langrock Harris Tweed Topcoats $43.75
1 $65 Langrock Hand-Wov. Irish Tweed Topcoat; 42 $39.50
1 $35 Pongee Silk Suit; size 38 .... $16.75
1 $25 Poplin Suit; natural tan; size 38 .... $16.75
1 $45 Tuxedo Suit; 38 short $29.50
1 $10 White Mess Jacket $6.75
17 $35 Tan and Grey Flannel Suits; all sizes $23.75
3 $60 Langrock Chesterfield Overcoats $39.50
7 $85 Langrock Full Dress Suits; all sizes $57.50
13 $75 Langrock Tuxedo Suits; all sizes $47.50
17 $10, $12 White and Black Dress Vests; all sizes ... $4.75
1 $15 Single-Breasted Linen Suit; 38 stout $6.75
2 $10 Tattersall Checked Flannel Vests; 36, 38 .... $5.75
11 $35 Sports Coats; all kinds; 36 to 39 only $15.75
4 $25 Sports Coats; 37, 38 only $11.75
4 $20 Sports Coats; 35, 36, 37, 38 .... $9.75
1 $50 Reversible Tweed Topcoat; size 38 .... $34.75
11 $10 Seersuckers; 36 to 42; not all sizes $7.95
5 $15 White Linen Suits; 36, 37, 38 .... $9.75
13 $20 White SB & DB Linen Suits; all sizes $13.75
7 $10, $12 Wool Knickers; waist 30 to 34 .... $3.95

★ MEN'S FURNISHINGS ★

73 Col. At. Fancy Shirts; sold up to $3.50 .... $1.00
117 Pure Silk and Silk and Rayon Hose .. 39c; 3 for $1.00
176 $3.00 Windsor Oxford Cloth Shirts $1.79
127 $1.95 Broadcloth Col. Att. Shirts; wht. & colors .. $1.00
23 $3.50 Madras and Broadcloth Pajamas; all sizes .. $1.79
97 Swiss Rib Pullover Undershirts ..... 39c; 3 for $1.00
87 $1.00 Chambray and Twill Shorts ... 69c; 2 for $1.25
39 Wht. & col. Pure Silk Radium Shorts; were $7.50.. $2.95
13 $7.50 and $10 Sweaters $2.95
15 Flannel Robes; were up to $10 .... $4.95
9 Brocaded Matlasee Robes; were $15 and $20 .... $8.95
53 $1 French Linen Handkerchiefs ..... 39c; 3 for $1.00
109 Pure Silk Neckwear; sold up to $2.50 .... 89c
57 Washable Ties; were $1, $1.50 ...... 39c; 3 for $1.00
53 $1.50, $2 Suspenders 89c
27 $1.50, $2, $2 50 Soiled Shirts 89c
18 $3.50, $5 Madras Shirts; fancy; slightly mussed .. $1.00

FRENCH SHRINER & URNER SHOES. Were $10, $12.50, $15 .... $5.95
Sports Shoes, Dress Shoes, Street Shoes

This Sale is for Cash . . . All Sales are Final

SALTZ BROS
★ 1341 F St. N. W. ★

WAYLAYER'S STRETCH RUN WINS LINCOLN FIELDS PURSE

Siskin Third After Delay At Post

Waylayer Wins After Trailing for Most of Six Furlongs.

LINCOLN FIELDS, Ill., Sept. 9 (A. P.).—A rousing stretch run today gave A. A. Baroni's Waylayer a thrilling victory over a good field in the Will County Handicap at Lincoln Fields.

Waylayer was a bad actor at the post, refusing to enter the gate. After a delay, the 3-year-old son of Waygood-Beacon was taken to the outside. He trailed the field until the stretch turn of the 6 furlongs. Then, under plenty of urging by Jockey Wayne Wright, got up in time to take the Reichert Brothers' Brown Wisdom by a length, with Siskin, the favorite, third.

Varied Card Tomorrow In Sycamore Regatta

An attractive program of seven events has been arranged for the annual regatta of the Sycamore Island Canoe Club, which will be held tomorrow, starting at 2:30 p.m. The island, which lies a short distance off shore in the Potomac River near Glen Echo, is easily accessible by auto or street car, and will be open to the public.

Swimming exhibitions and life-saving demonstrations by qualified experts will be alternated with the various events listed.

The program includes junior and single one-man races, and tandems, senior tandem, club fours, mixed doubles, and tilting.

Amateur canoeists of the Potomac River, this city and Maryland are eligible to compete. Canoes will be furnished by the club if necessary.

Gold medals will be awarded the winners of each race, and runners-up will receive bronze medals.

BARRY VS. GODWIN.

Donald "Reds" Barry, Washington heavyweight, will meet Bob Godwin, former Southern light-heavyweight champion, in one of the preliminaries of the Walker-Schmeling fight at New York September 19.

Barry originally was scheduled to fight Arthur Huttick, of New York, on the same card.

DADE PARK ENTRIES.

(Associated Press.)

FIRST RACE—Five and one-half furlongs; purse, $500; claiming; for 2-year-old fillies.
1 Dreamy Belle...116 6 Emmaline H....112
2 Screen Idol....116 7 Waucela.....112
3 Fredreanna B..112 8 Cousin Nora....116
4 Pictorial.....116 9 Miss Justice....112
5 Rayleen.....112

SECOND RACE—Six furlongs; purse, $500; claiming; for 2-year-old maidens.
1 My Gentleman..114 10 Miss Evans....111
2 Capt. Satire....114 11 Bob Dozer....114
3 Machilla.....114 12 Pony Up.....114
4 Gun Strap.....114 13 Doreen M.....111
5 Il Trovatore....114 14 Long John....114
6 Easter Parade..114 15 News Hawk....114
7 Gladys S.....111 16 Aida's Pal....114
8 Fair Delight....114 17 Swob.....114
9 Prince Vine....114

THIRD RACE—Dade Park course (1 mile and 40 yards, out of chute); claiming; for 3-year-olds and upward.
1 Ham.....113 9 Gloria Diane...103
2 Barney Keen....113 10 Noble Wrack...113
3 Big Business...113 11 Nancy Kerr....103
4 Little Chip....113 12 Tommy.....113
5 Sweepnet.....110 13 Old Tuck....113
6 Clela.....110 14 Aristocrat....113
7 Sporting Lady..115 15 Marabou....113
8 Rector.....106 16 Stella F....103

FOURTH RACE—Five and one-half furlongs; purse, $600; the New York Press Claiming; for 2-year-olds.
1 Chuck B.....111 4 Mom's Polly....108
2 Doorkeeper....108 5 Capt. Joy....113
3 Miss Kathryn..108 6 Arouse.....116

FIFTH RACE—Six furlongs; purse, $1,000; the Hotel McCurdy Handicap; for 2-year-olds.
1 Demagogue....104 6 Kilmore.....114
2 Golden Deeds....106 7 †Muslet....117
3 †Peacock Blue...122 8 Patsyette....109
4 Sun Gros.....108 9 Axtel.....105
5 Wise Anne.....119
†Mrs. M. Reiser entry.

SIXTH RACE—One mile (out of chute); purse, $600; claiming; the Broadview Hotel; for 3-year-olds and upward.
1 Billy Jones....110 6 Rusty.....105
2 Oslo.....117 7 Peace Nut....106
3 Polly's Folly....110 8 Flying Silk....103
4 Poidemic.....108 9 Murky Cloud....114
5 Happy Lad....115

SEVENTH RACE—One mile (out of chute); purse, $600; claiming; the Au Revoir; for 3-year-olds and upward.
1 Southtour....103 6 Gurgler.....106
2 Jim Ormont....113 7 Royal Guinea...116
3 Dawn Mist....105 8 *Irene T.....108
4 Wise Cross....103 9 Heavy Sugar....106
5 Prin. Farthing...109 10 Nosecay.....113

EIGHTH RACE—(Substitute race; to be used if necessary); 6 furlongs; purse, $500; claiming; for 3-year-olds and upward.
1 Cassinette....103 6 Bad Axe.....111
2 Busy Ven....113 7 Tonight.....111
3 Tarpon.....116 8 Take Off....116
4 Granite Dust....113 9 Estin.....116
5 Decora'n Lady.103 10 Jack Howe....116
*Apprentice allowance claimed.
Weather, clear; track, fast.

LINCOLN FIELDS ENTRIES.

(Associated Press.)

FIRST RACE—Six furlongs; purse, $800; the Ivanhoe; for 2-year-olds.
1 Col. Hatfield...112 7 Polygeny.....105
2 *Le Bruyere....105 8 *Chrysostom....105
3 Lovely Hills....105 9 Advising Anna.112
4 In High.....112 10 Monk's Dude....108
5 Meloy.....110 11 Doramelia....103
6 Uncle Donald..110 12 Kapena.....108

SECOND RACE—Six furlongs; purse, $800; claiming; for 3-year-olds and upward.
1 *Bag Smasher..118 10 *Nusakan....112
2 Panchio.....115 11 *Portmanteau..110
3 Green Wave....108 12 *Outer Harbor..111
4 *Lillian Tobin...105 13 *La Salle....113
5 *Royal Lassie...100 14 *Fire Flash....102
6 *Peggy J.....107 15 Smear.....118
7 *Huntingdon....108 16 Dunny Boy....110
8 Blue John.....113 17 Miss Tulsa....107
9 Martie Flynn....115

THIRD RACE—Six furlongs; purse, $800; the Grand Crossing; allowances; for 2-year-olds.
1 Annie Ormont.104 11 Hueu.....107
2 §Princess Val..105 12 Go Fetch....109
3 Ridge Lady....106 13 Charley O....109
4 Transbird.....109 14 Flying Cadet....109
5 Lucille Wright.104 15 Silent Shot....109
6 Swinhaven....107 16 Threat.....109
7 Plum Orchard..106 17 Ted Clark....109
8 Bubbler.....107 18 First Regiment.107
9 Sir Anthony....109 19 Opium.....109
10 §Prudie Broom 103 20 Socur Blanche.106
§Mrs. A. K. West entry.

FOURTH RACE—One mile (out of chute); purse, $1,000; claiming; the Steger; for 3-year-olds and upward.
1 Pigeon Hole...117 4 *Little America.109
2 Kincsen.....107 5 Blot.....113
3 Broad Meadows.113

FIFTH RACE—Seven furlongs (out of chute); purse, $1,000; the Homewood; allowances; for 3-year-olds and upward.
1 §Surfboard....109 5 Cathop.....107
2 §Tweeny.....104 6 Merrily On....103
3 Mowris.....109 7 Cee Tee.....107
4 Sweet Scent....110
§Greentree Stable entry.

SIXTH RACE—One and one-sixteenth miles; purse, $800; claiming; for 3-year-olds.
1 Switch.....115 5 Thundertone...108
2 *Soon Enough..104 6 *Bright Bird....105
3 *Curmudgeon..107 7 Flaunt.....111
4 *Dunes.....104 8 *El Puma....108

SEVENTH RACE—One and one-eighth miles; purse, $800; claiming; for 4-year-olds and upward.
1 *Barney Sexton.110 6 *Trek.....107
2 *Who Win....107 7 *Seth's Ballot.107
3 *Watch Girl....104 8 Deemster....115
4 Ultramarine...112 9 *Niato.....104
5 Truxton.....112

EIGHTH RACE—One and one-eighth miles; purse, $800; claiming; for 4-year-olds and upward.
1 *Quibbler....107 6 La Feria.....112
2 Tommy Tickle..112 7 Dewey Fly....112
3 *Lady Gibson..104 8 *Eveline F....107
4 Low Gear....115 9 Cesare.....112
5 Hehukai.....109
*Apprentice allowance claimed.
Weather, clear; track, fast.

LOANS
Diamonds, Watches, Jewelry, &c.
ROSSLYN LOAN CO.
Rosslyn, Va. Interest 2% and 3%.

JOE AND ASBESTOS

(Watch Sunday's Post for New Secret Code) —By Ken Kling

Both horses were scratchd yesterday and the bank rolls remained the same, Asbestos' $26.68 and Joe's $139.25. Today Asbestos plays one that has been scratched seven times and he is praying for mud.

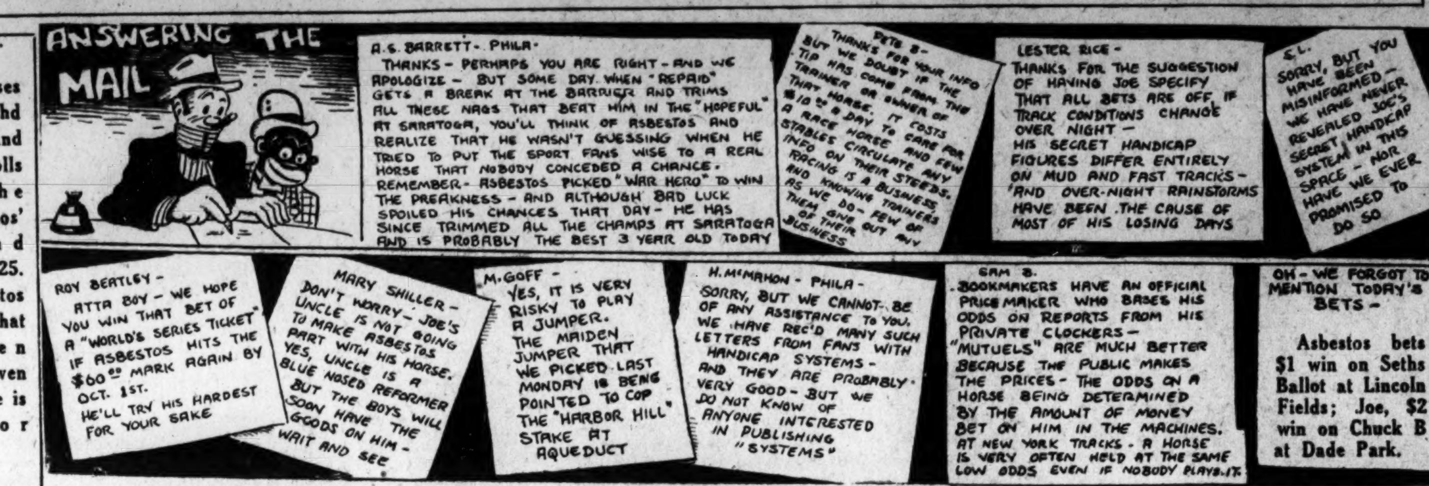

Asbestos bets $1 win on Seths Ballot at Lincoln Fields; Joe, $2 win on Chuck B at Dade Park.

AT THE POST

with Bill Bennings

DEAR AL: LINCOLN FIELDS RACE TRACK, SEPT. 9.

My picks took a drop yesterday. I had second horses first, third horses second, and first horses third, but I only had one first horse first. That was Hatteras, and I am duly thankful to that animal for saving the day. Now that I've confessed, Al, I'm going to let you in on something. I see by the papers that the entries for the third at Timonium include a maiden named Kanem. That, my boy, is the spot, or I was kidded at Marlboro. Crack down; Al, crack down.

BILL.

FIRST RACE—Forced to stick with ADVISING ANNA until I find how good (or how bad) she really is. MELOY may upset the cold dope by placing ahead of IN HIGH.

SECOND RACE—BAGSMASHER is assigned top weight of 118 pounds but after his string of victories I can't afford to get off him. LA SALLE may be the one to cause the top one trouble although MARTIE FLYNN is apt to awake.

THIRD RACE—I think the hatpin system would be appropriate here. However, I'm forced to name something. FLYING CADET, THREAT and CHARLEY O. are as good as any.

FOURTH RACE—And while I'm sticking to the hot horses I'm not letting PIGEON HOLE get away. This one has six in a row now and I'll put him on top until he loses. LITTLE AMERICA has returned to best form and is the most dangerous. BROAD MEADOWS for the show.

FIFTH RACE—SWEET SCENT comes over from Hawthorne with a fine record and a world of speed. Ready to take care of these I believe. My old friend, CATHOP, may be the place horse. MERRILY ON to take the show.

SIXTH RACE—SWITCH appears best of this group. CURMUDGEON to gain the place award before EL PUMA.

SEVENTH RACE—DEEMSTER is my longshot special here. Don't ask any questions. Just hop aboard. TREK and ULTRAMARINE to take care of the others.

EIGHTH RACE—I think I have found the spot for LADY GIBSON, one of my weaknesses. LAFERIA and LOW GEAR to battle for the place.

BLUE BONNETS RESULTS.

(Associated Press.)

FIRST—One mile; purse, $400; claiming; for 4-year-old maidens.
Investor, 104 (Gordon).... 35.40 11.00 7.00
*Deenie, 104 (D Smith) 5.30 3.45
Jean Gaffney, 104 (R. Cooper) 3.70
Passaic, *Mental Storm, Sir Bonifac, Strike Out, Prince Neptune, Prehold, Prince Babe, Box Office and *Crystal Spear also ran. Time, 1:41 3-5. *Field.

SECOND—Seven furlongs; purse, $400; claiming; for 3-year-olds and upward.
Vandion, 111 (R. Cooper).. 4.00 3.25 2.70
River Lee, 112 (Balzarette) 9.35 4.10
*High Player, 111 (G Smith) 4.20
West Drif, Irish Pearl, Clothesline, Shasta Love, *Happy Jack, Gourdin, Allens, Ultim and *Treacle also ran. Time, 1:27 4-5. *Field.

THIRD—Six furlongs; purse, $400; claiming; for 2-year-olds.
Whizzing D., 109 (T. Wilson) 8.20 3.90 2.95
Phosphoresence, 115 (F. Mann) 3.65 2.80
Our Pat, 107 (Seabo) 3.45
Pose, Sautarde, Sweet Va, Lady Olambala, Straphanger Dred Scott and Our Jewel also ran. Time, 1:14 2-5.

FOURTH—One and one-quarter miles; purse, $700; Derby Cup Handicap; for 3-year-olds and upward; Canadian foaled.
Chaste Morn, 105 (N Wall) 11.25 5.70 2.90
Tout Peu, 116 (F Mann) 2.75 2.20
Logwood, 108 (Seabo) 2.40
*Mythical Lore and *Kitling also ran. Time, 2:07. *McLeod entry.

FIFTH—One mile; purse, $400; claiming; for 3-year-olds and upward.
Trajectory, 106 (N Wall) 5.70 3.95 3.10
Captive, 110 (F. Mann) 10.00 3.50
*Big Storm, 98 (Smith) 3.15
*Mutual Friend, Skipaway, *Amourette, Attlone Lass, Indian Witch, Calzona, Flying Heels II and Omagh also ran. Time, 1:41. *Field.

SEVENTH—One and one-eighth miles; purse, $400; claiming; for 3-year-olds and upward.
Astrakhan, 109 (Balzarette) 7.05 4.15 3.10
Madges Fellow, 114 (Brooks) 10.05 5.30
Double Dare 111 (N Wall) 2.65
Observation, Bounding Deep, Dark Altos and Skirt also ran. Time, 1:54 3-5.

SIXTH—Seven furlongs; purse, $400; claiming; for 3-year-olds and upward; Canadian foaled.
Fly Fisher, 104 (Seabo) 9.35 4.00 3.20
Fatal Gift, 114 (F. Mann) 2.80 2.90
Goeland, 114 (N Wall) 7.15
Step Off, Retainer, Gallopin Diamond, *Jean Pittston Maggie Love, Princess Pat Coventry, *Kauri and *First Day also ran. Time, 1:27 3-5 *Field.

THORNCLIFFE ENTRIES.

(Associated Press.)

FIRST RACE—Five and one-half furlongs; purse, $800; the Empire; for 2-year-old maidens (Canadian foaled).
1 Radiate ....113 10 Lady Hilda....113
2 §Corsinax ....116 11 Mestallup 113
3 Lost Spirit....113 12 Whitby Lad....113
4 Jean W.....113 13 Pepper Prince.116
5 All Roses....113 14 Rockville Rose.113
6 Mish Mash....113 15 Syndic.....113
7 Taximan....113 16 Fair Broom....113
8 Court Butterfly.116 17 §Beckie B....113
9 ‡Becautious....113 18 ‡Bethankful ..113
§R. H. New and Ridgewood Farm entry.
‡W. E. Bulmer entry.

SECOND RACE—Five and one-half furlongs; purse, $800; the Plains of Abraham; for 2-year-olds.
1 Polo Pass....110 8 R'snake Tom...113
2 Jack Knife....113 9 §Rock Lad....110
3 Royal Guard...118 10 Grimace....115
4 Dark War....115 11 Tricky's Son...111
5 Tractable....113 12 Sixty Ninth....110
6 Woolly West...118 13 Rome Vennie..118
7 Espinetta....115 14 §Stormer....110
§G. M. Hendrie entry.

THIRD RACE—Six furlongs; purse, $800; the Queenstown Heights; for 3-year-olds and upward.
1 Prometheus ....116 6 Dark Mission...106
2 Phil R.....108 7 Paddock 110
3 *Joe Daitch....103 8 Prin. Attention.113
4 Spey Crest....104 9 Bubbling Out...112
5 Finger Tips....110

FOURTH RACE—One and one-sixteenth miles; purse, $800; the General Brock Claiming; for 3-year-olds and upward.
1 Gay Parisian...114 5 Miss Gormley...100
2 *Lindsay....107 6 Marie Gaiety....110
3 Refiner....110 7 Mr. Gaiety....113
4 Thunder Light.100

FIFTH RACE—One and one-sixteenth miles; purse, $1,500; the Francis Nelson Memorial Handicap; for 3-year-olds and upward.
1 Khorasan....115 4 Boscobel 106
2 Br'dway Lights.113 5 Omareen 108
3 Deedle....118 6 Aymond 107

SIXTH RACE—One and one-eighth miles; purse, $800; the Eddie Peabody; for 3-year-olds and upward.
1 Fire Brigade...115 6 Arundel 110
2 Mainsheet ....110 7 Entrap 110
3 Make Believe..112 8 Rejuvenation...118
4 Lion Hearted...110 9 Rustic Flirt....104
5 Tryon....115

SEVENTH RACE—One and one-eighth miles; purse, $800; the General Montcalm Claiming; for 3-year-olds and upward.
1 Caryldon ....109 6 Blanket Bay...109
2 Kybo ....112 7 Huraway 109
3 Fair Avis....110 8 Long Run....113
4 Tuffy G.....109 9 Tea Green....113
5 Hayfire....112 10 The Doctor....110
*Apprentice allowance claimed.
Weather, clear; track, fast.

DADE PARK RESULTS.

(Associated Press.)

FIRST—Six furlongs; purse, $500; claiming; for 3-year-olds and upward.
Abe Furst, 112 (Arnold).... 8.02 3.48 2.58
Hieover, 111 (McCoy) 3.68 3.46
Stella F., 103 (Sauter) 13.56
Rare Charm, Barashkova, Black Panther, Better Fly, Dis Dame, Monnie, Ojibway also ran. Time, 1:12 3-5.

SECOND—Six furlongs; purse, $500; claiming; maidens; for 3-year-olds and upward.
White Collar, 111 (Kern) 31.18 26.34 15.44
Decoration Lady, 108 (Meade).. 11.04 6.32
Gloria Diane, 108 (Pool) 4.16
*Honest Lad, Bob's Luck, Agnes P., Peace Nut, *Strong Boat, Judge Peak, Minot, *Google, Orchestration also ran. Time, 1:13 3-5. *Field.

THIRD—Six furlongs; purse, $600; claiming; for 2-year-olds.
Golden Deeds, 109 (Pool) 7.00 4.36 3.12
Sue Terry, 104 (Meade) 4.58 3.36
Boston Common, 109 (Arnold) 3.40
Eva Jane, Elegy, High Diver, Spring Flight, Pink Slipper, Sister Electa, Britlon also ran. Time, 1:13.

FOURTH—One mile (chute); purse, $600; claiming; for 4-year-olds and upward.
Corbeau, 111 (Kern) 10.86 4.86 3.40
Lady Ebony, 108 (McCoy) 3.76 2.78
Hamburger Jim, 111 (Haupt) 4.00
Radio Service, Early American, Broad Axe, Big Business also ran. Time, 1:38 4-5.

FIFTH—Dade Park course (chute); purse, $600; claiming; for 3-year-olds and upward.
Racketeer, 116 (Fowler)... 17.36 5.54 4.14
Rusty, 116 (Meade) 3.68 3.06
Major Lanphier, 116 (McCoy) 3.76
Honey Locust, Oslo, Druggist, Phaeldale also ran. Time, 1:41.

SIXTH—Six furlongs; purse, $800; allowances; 2-year-old maidens and winners of one race.
Fair Rochester, 114 (Meade) 4.28 3.24 2.60
Stand Out, 110 (McCoy) 5.82 4.60
Sweep Rush, 114 (Pool) 3.46
Moms Polly, Demagogue, Through Omond also ran. Time, 1:12 3-5.

SEVENTH—One and one-quarter miles; purse, $600; claiming; 3-year-olds and upward.
Sambo Brown, 116 (Arnold) 10.84 4.30 2.40
Zeus Prince, 108 (Pool) 3.44 2.34
Kuvera, 111 (McCoy) 2.40
Belen, Banset, Little Chip, Our Pal also ran. Time, 2:04 1-5 (new track record).

BAINBRIDGE RESULTS.

(Associated Press.)

FIRST—Six furlongs; purse, $400; claiming; for 3-year-olds and upward.
Hard Rock, 113 (R. Reeves) 15.60 5.80 3.80
Transformation, 108 (Dickson) .. 3.60 3.00
Algol, 116 (Shaw) 3.80
Oblique, Gold Royal, Temps D'Amour, Captain's Daughter, Highland Fling, Flying Ambassador, *Charming Lady, *Shakitup and *Top Cloud also ran. Time, 1:13 2-5. *Field.

SECOND—Six furlongs; purse, $400; claiming; for 2-year-olds.
Most Always, 115 (Boganowski) 5.20 3.00 2.80
Ottie M., 107 (H. West) 4.00 2.80
Shadow Dawn, 108 (Cheatham) 3.20
Brown Locks, Explode, Axenlad, Singleam, *Secret Mission, *Lucy Menifee, June G., *Wandrel and Bud's Choice also ran. Time, 1:13. *Field.

THIRD—Six furlongs; purse, $400; claiming; for 3-year-olds.
Topsie H., 107 (R.Clemons) 19.40 9.20 5.40
Marmitina, 107 (W. Gooler).. 67.00 21.80
*Peal, 102 (C. McTague) 7.00
French Maid, The Nile, Bob Up, Lexington Lady, *Our Mary, *Sergeant Carter, Play Choice, Silent Vote and Vanity Case also ran. Time, 1:13 1-5. *Field.

FOURTH—One mile and 70 yards; purse, $400; claiming; for 3-year-olds and upward.
Bearcry, 107 (Chinn) 5.80 4.00 3.40
Vagaries, 107 (R. Clemons) 5.60 4.80
Fortunate Mann, 107 (J. Dupuy) 4.80
Lincoln Plaut, Infanta, *Starkist, Nonenicer, *Late News, Knee Glader and Hippias also ran. Time, 1:44 3-5. *Field.

FIFTH—Six furlongs; purse, $500; claiming; for 3-year-olds and upward.
Anne L., 115 (H. West) 12.60 6.00 3.40
Chianti, 114 (Dickson) 5.40 3.20
Principio, 115 (May) 3.80
Polycron, Ellen D., Thomas Seth also ran. Time, 1:11 4-5.

SIXTH—One mile and 70 yards; purse, $400; claiming; for 3-year-olds and upward.
Little Turtle, 105 (McCray) 30.80 10.80 6.80
Friar, 110 (J. Dupuy) 3.60 3.40
Alice Amine, 104 (J. Martin) 12.40
*Brother Johnson, *Rain or Shine, Lucky Pal, Letalone, *Fair Ment, Woodgain, *Snooty, St. Mica and Gold Mint also ran. Time, 1:44 1-5. *Field.

SEVENTH—One and one-eighth miles; purse, $500; claiming; for 4-year-olds and upward.
Trudgeon, 105 (F. Tice).. 24.60 11.20 8.40
Chancellor, 111 (Dickson) 6.00 5.40
Pauline H., 113 (R. Clemons) 4.20
Jim Shanah, Harvard, *Panama, *Water Fowl, William J., Big Bo, Southland Toy, *Jimmy Finn and Tom Ward also ran. Time, 1:53 2-5. *Field.

BELMONT PARK ENTRIES.

(Associated Press.)

FIRST RACE—Seven furlongs; purse, $900; claiming; the Wantagh; for 3-year-olds and upward.
1 Marcasite ....104 8 *Breezing Thru.108
2 Array ....104 9 Americana 107
3 Don't Blush....104 10 Pending 112
4 Affirmative ....107 11 *Phan. Legion.102
5 Donate ....107 12 Zaidee 113
6 *Wonderful ....108 13 Forewarned ...107
7 Whisking ....107 14 Laura Gal....109

SECOND RACE—About 2½ miles; purse, $3,000 added; the Brook Steeplechase Handicap; for 4-year-olds and upward.
1 Argonaute II...140 5 Chenango 166
2 Jack O'Day....138 6 Azucar 145
3 Tourist II....158 7 Ruler 156
4 Red Bridge....149

THIRD RACE—About 7 furlongs (Widener course); purse, $2,500 added; the Shampagne Stakes; for 2-year-olds.
1 Dynastic ....119 7 Kerry Patch...117
2 Jungle King...116 8 Resurrection ..110
3 Sun Archer....122 9 Repaid 110
4 Sun Alley....110 10 De Valera....110
5 Keep Out....110 11 Pomposo 110
6 Golden Way...116

FOURTH RACE—One mile; purse, $800; conditions; the Ben Brush; for 3-year-olds and upward.
1 Melpomene ....101 5 Uncanny 112
2 Fabius ....107 6 Monday 104
3 Jim Robin....104 7 Action 112
4 Old Master....107

FIFTH RACE—One and five-eighths miles; purse, $7,500 added; the Lawrence Realization Stakes; for 3-year-olds.
1 Overtime ....116 4 Gusto 126
2 War Hero....126 5 Osculator 126
3 Faireno 126

SIXTH RACE—Five and one-half furlongs (Widener course); purse, $800; conditions; the Cherokee; for 2-year-old maidens.
1 War Glory....116 9 Enchanter 116
2 Mack Sennett.116 10 Zorana 113
3 Back Step....116 11 Hurry Off....116
4 Bonsoir ....116 12 Lieut. Bob....116
5 Resurrection ..116 13 Euryalus 116
6 Bonnie Lad....116 14 Pompet 116
7 Boston Mat....116 15 First One....116
8 Did She....113 16 Torrid Zone...113
*5 lbs. apprentice allowance claimed.
Weather, clear; track, fast.

LINCOLN FIELDS RESULTS.

(Associated Press.)

FIRST—Six furlongs; purse, $800; claiming; for maiden 2-year-old fillies.
Wily Girl, 105 (Todd) 16.82 6.04 3.56
Cynara, 110 (Elston) 4.36 2.86
Patricia Grey, 115 (Renick) 4.06
*Missie, *Repression, Warble, La Contessa, Wee B., High Explosive, Lyda Belle, *Rose Bowl, Ixnay also ran. Time, 1:13. *Field.

SECOND—Seven furlongs (out of chute); purse, $800; claiming; for 4-year-olds and upward.
Blighter, 107 (Calvert).... 19.16 7.60 6.12
John Mill, 112 (King) 5.56 3.88
Chief's Challenger, 107 (Cunningham) 6.68
Phantasime, Relline, Wee Drop, Fiddler and Eddie Lehmann also ran. Time, 1:24 2-5.

THIRD—Seven furlongs (out of chute); purse, $800; claiming; for 3-year-olds.
Curmudgeon, 112 (Wright)... 3.40 3.30 2.88
Winnie C., 102 (Calvert) 6.70 3.84
Clasby's Choice, 110 (Corbett) 4.84
Depression, Circus Parade, Klipdrift, Ballyhoo, Gay Prince, Lucky Jack also ran. Time, 1:24.

FOURTH—Six furlongs; purse, $800; allowances; for 2-year-olds.
Isaiah, 107 (Fisher) 9.00 5.16 2.84
Old Hillside, 111 (Renick) 6.56 3.32
Shepherd Boy, 107 (Elston) 2.58
Below Cost, Roguish Miss, Sweeperman and Stinger also ran. Time, 1:12 4-5.

FIFTH—Six furlongs; purse, $800; allowances; for 3-year-olds and upward.
Waylayer, 107 (Wright)..... 11.22 4.68 3.10
Brown Wisdom, 108 (Leyland) ... 3.56 2.36
Siskin, 114 (Landolt) 2.54
Supreme Sweet and Jimmy Moran also ran. Time, 1:11 3-5.

SIXTH—Seven furlongs (out of chute); purse, $800; claiming; for 3-year-olds.
Hatteras, 112 (Neel) 5.72 3.90 2.34
Bright Knot, 107 (King) 4.74 2.96
Cousin Judy, 103 (Todd) 3.18
Happy Play, Siberia, Anita Ormont, American Queen. How also ran. Time, 1:25.

SEVENTH—One and one-sixteenth miles; purse, $800; claiming; for 3-year-olds and upward.
Uncommon Gold, 108 (King) 12.50 4.56 3.12
Come On, 113 (Woolf) 4.16 2.76
Totem, 108 (Saunders) 2.36
Chokoloskee, Star Lassie, Englewood and Finnie also ran. Time, 1:44.

EIGHTH—One and one-quarter miles; purse, $800; claiming; for 3-year-olds and upward.
Zenka, 100 (Calvert) 15.36 6.72 4.60
Outcry, 113 (Wright) 5.72 4.78
Oaten, 113 (Landolt) 4.60
Don Tasker, Plutarch, Just Ormont, Coral Beach, Ed Lark and Searington also ran. Time, 2:05 3-5.

SYRACUSE ENTRIES.

(Associated Press.)

FIRST RACE—Five and one-half furlongs; purse, $800; claiming; for 2-year-olds.
1 False Piety....109 10 The Black....109
2 Durb.'s Knight.112 11 Electric Gaff..112
3 §Chance It....109 12 Squak 109
4 Zombro ....112 13 Pace 112
5 †Mast Man....105 14 §Guiderail ...109
6 *Ever Fair....104 15 †Visa 102
7 †My Daughter..102 16 *Yankaway ...109
8 Done For....102 17 ‡Xandra 109
9 Energetic Boy..112 18 *†Mast Lady..102
§R. L. Gerry, F. J. Croissant and Mrs. Marshall Field entry.
‡J. H. Murray and C. J. Ferguson entry.
†Armstrong entry.
‡G. D. Widener entry.

SECOND RACE—Five and one-half furlongs; purse, $800; claiming; for 3-year-olds and upward.
1 †Autumnal ....100 10 Leban 108
2 †Westy's Rose..101 11 Natural Charm.105
3 †Uncle Hood ..106 12 †Barn Dance...106
4 Winning Ways.105 13 †Sun Teatime..101
5 †Objibwa ....105 14 Hey There....111
6 Dancing Boy ...111 15 Sara Thatcher.108
7 §Cane Heart....116 16 Common 111
8 Janet G. ....105 17 §Tuskegee 116
9 Patricia Kelly..110
§F. E. Kraft entry.

THIRD RACE—Five and one-half furlongs; purse, $800; claiming; for 2-year-olds.
1 §Corncob ....103 6 Darkling 100
2 Flying Thor ...103 7 *§Vespa 100
3 Peacock Girl...100 8 Saint Louis....108
4 Newsreel ....105 9 Flying Sailor..111
5 ‡Good Guess..100 10 Seemezo 108
§G. D. Widener entry.
‡C. V. Whitney entry.

FOURTH RACE—About 6 furlongs; purse, $1,500 added; the Chamber of Commerce; for 2-year-olds.
1 Merry Caroline.105 4 Yankaway 105
2 New Sun....108 5 American Smile.104
3 Yonkers Flash..104

FIFTH RACE—One mile and 70 yards; purse, $800; claiming; for 3-year-olds and upward.
1 †Wrench ....105 7 Upset Lad....112
2 †Cockrill ....112 8 Suggestion 106
3 †Skid ....106 9 Braggadocio ...112
4 Queenlet ....102 10 §Tried & True.112
5 *Boocap ....100 11 Cheronap 106
6 *§Errant ....105 12 Col. Crump....117
‡Mrs. J. Zeeller entry.
§J. C. Haggerty and Mrs. J. H. Murray entry.

SIXTH RACE—One mile; purse, $800; claiming; for 3-year-olds and upward.
1 Ch. Troubadour.107 7 Lansquenet 114
2 Wash. Belle....111 8 *Broom Lady...100
3 †Young John...107 9 *Make Haste...104
4 Winning Heart.108 10 †St. Carl....103
5 Flying Max....114 11 †Billy Welch..104
6 †Marvella 101
*5 lbs. apprentice allowance claimed.
†7 lbs. apprentice allowance claimed.
Weather, clear; track, fast.

RACING SELECTIONS

BAINBRIDGE.
(For fast track.)
1—Toltec, Jacquelyn Coogle, Noon Play.
2—Best Maifou, Irish Spree, The French Rose.
3—Guy's Image, Arrowlike, Mendell.
4—St. Mica, Marcelet, Beauty Bride.
5—Odd Star, Friend Charley, Colored Artist.
6—Chutney, Donup, Budget.
7—Drury, Greenwald, Graphite.
8—Penchant, Bavelle Frank, Dick Porter.
9—Trudgeon, Fortunate Mann, Isoard.
Best bet—Guy's Image.
—Louisville Times (A.P.).

BELMONT PARK.
(For fast track.)
1—Breezing Thru, Don't Blush, Zaidee.
2—Red Bridge, Ruler, Chenango.
3—Sun Archer, Jungle King, Dynastic.
4—Uncanny, Monday, Action.
5—War Hero, Overtime, Faireno.
6—Enchanter, War Glory, Back Step.
Best bet—Uncanny.
—Louisville Times (A.P.).

DADE PARK.
(For fast track.)
1—Waucela, Emmaline H., Rayleen.
2—Il Trovatore, Gunstrap, Gladys S.
3—Big Business, Sporting Lady, Ham.
4—Arouse, Miss Kathryn, Church B.
5—Wise Anne, Muslet, Sun Gros.
6—Murky Cloud, Rusty, Polly's Folly.
7—Irene T., Southtour, Royal Guinea.
8—Takeoff, Bad Axe, Tarpon.
Best bet—Wise Anne.
—Louisville Times (A.P.).

BLUE BONNETS.
(For fast track.)
1—Glory B., Donnez Moi, Reglar Broom.
2—Sturdy, Reighbour, Eleusagon.
3—Dark Nun, Song and Dance Man, Athel.
4—Irish Sphere, Wee Toddler II, Roselys.
7—Anubis, Golden Fairy, Timon.
6—Cloirado, Talky, Zonda.
7—Business, Song of Songs, Port Mess.
Best bet—Cloirado.
—Louisville Times (A.P.).

THORNCLIFFE.
(For fast track.)
1—Syndic, Corsinax, Be Cautious.
2—Rome Vennie, Grimace, Espinetta.
3—Paddock, Prometheus, Dark Mission.
4—Mr. Gaiety, Lindsay, Gay Parisian.
5—Broadway Lights, Deedle, Khorasan.
6—Make Believe, Arundel, Rejuvenation.
7—Caryldon, The Doctor, Tea Green.
Best bet—Broadway Lights.
—Louisville Times (A.P.).

BLUE BONNETS ENTRIES.

(Associated Press.)

FIRST RACE—Six furlongs; purse, $400; claiming; for 3-year-olds and upward.
1 Bad News....107 10 Black Abbot...109
2 Zebra ....113 11 Glory B....109
3 Regular Broom.109 12 Princess Italia.103
4 Ella Rufus....109 13 Kaulana 109
5 Captain's Girl..109 14 Ethel Kenyon...109
6 Donnez Moi....109 15 Bellfoin 103
7 Merichar ....109 16 Domineer 109
8 Willrain ....109 17 Allens 107
9 Rambling Katie 98 18 Clothesline 107

SECOND RACE—Six furlongs; purse, $400; claiming; for 3-year-olds and upward.
1 Assyrian Prince.101 9 Reighburn 116
2 Eleusagon ....109 10 Rockthorn 113
3 Gate Boy....109 11 Your Flag....107
4 Agnes Sorel...109 12 Optical 107
5 Sturdy ....104 13 Steponit 107
6 *Black Vim....104 14 Irish Pearl....100
7 Queen Towton.104 15 Bobby Folsom..109
8 Bounder ....109 16 Crystal Spear..106

THIRD RACE—One and one-quarter miles; purse, $400; claiming; for 3-year-olds and upward.
1 Athel ....112 10 Even 102
2 S. and D. Man..107 11 Guarany 107
3 Dark Nun....107 12 First Edition..107
4 Brunty B....102 13 *No Room....97
5 *Fair Margery.102 14 *Irish Maiden..107
6 Sidney G....110 15 Westko 107
7 Red Blaze....109 16 Mannite 117
8 Prude II....107 17 Cloiwald 115
9 Span ....107 18 *Happy Jack..102

FOURTH RACE—Seven furlongs; purse, $400; claiming; for 3-year-olds and upward.
1 Rose Spot....111 6 P. P. Coventry.103
2 Irish Sphere....107 7 Chath. Queen...97
3 Count Bruno...107 8 Wee Toddler II.111
4 Gourdin ....103 9 Princely Pal...102
5 Roselys ....111 10 Nipigon 114

FIFTH RACE—One mile; purse, $500; claiming; the Au Revoir; for 3-year-olds and upward.
1 Anubis ....101 5 Prioress 110
2 Woodgod ....106 6 Golden Fairy....106
3 *Grey Lock....99 7 *Visionary 103
4 Mar'n Ormont.106 8 Timon 109

SIXTH RACE—Six furlongs; purse, $400; claiming; the Direct Aid Boxing Fund; for 3-year-olds and upward.
1 Talky ....111 10 Adair Louise....103
2 Cloirado ....111 11 Bob Blackburn.115
3 Peter G....103 12 Hattie Seth....106
4 Norwalk ....112 13 Retainer 103
5 Wild Kitty....103 14 Skipaway 106
6 Fleeting Fire...118 15 Vandion 106
7 Balai d'Or....113 16 River Lee....103
8 Zonda ....119 17 Investor 100
9 *Fair Anita....104

SEVENTH RACE—One and one-eighth miles; purse, $400; claiming; for 3-year-olds and upward.
1 *Song of Songs.105 5 Achtol Lass....108
2 Rubberneck ....110 6 *Business 112
3 *Big Storm....96 7 Portmess 108
4 My Betty....114 8 Omagh 105
*Apprentice allowance claimed.
Weather, clear; track, fast.

BELMONT PARK RESULTS.

(Associated Press.)

FIRST—Five and a half furlongs (Widener course); purse, $800; claiming; Brentwood Purse; maiden 2-year-olds.
Mr. Khayyam, 110 (Fator) 51-1 20-1 10-1
Red Run, 110 (Bejshak) 5-1 5-2
Golly, 110 (Walls) 2-1
Maohmet, Circle Roman, †Good Fairy, †Primer, Long Chance, Swinwood, Lei, Dunbar, Miss Snow, Aunt Marsa, Step Pretty, Denon, Kummel, Capitalist, Fly On, Shady Girl, Gasparilla, Helpful, Wild Papoose, Charlie Chan, Dustem also ran. Time, 1:06. †Trainer P. M. Walker entry.

SECOND—About 2½ miles, over brush; amateur riders; purse, $1,000 added; Hunters Steeplechase Handicap; 3-year-olds and upward; hunters.
Point Breeze, 156 (McKinney) 7-5 1-3 Out
Annapolis, 163 (Bassett) ..... 1-3 Out
Brown Ruler, 158 (Wolfe) 1-3
Kakimono, Last Cast also ran. Time, 4:51 2-5.

THIRD—Five and a half furlongs, Widener course; purse, $800, conditions; Morello Purse; 2-year-olds.
Brown Erne, 115 (Workman) 7-1 5-2 1-1
Fancy Flight, 112 (Horn) 1-1 1-2
Carry the News, 118 (Coucci) 1-1
Black Minnie, Bushkill, Blessed Event, Pressahon, Old Baldy, Saintlite also ran. Time, 1:06 3-5.

FOURTH—One mile; purse, $1,000, added; Ramapo Handicap; 3-year-olds and upward.
Masked Knight, 116 (B'wick) 12-1 4-1 8-5
Helianthus, 124 (Workman) 1-1 2-5
Clotho, 119 (Robertson) 1-5
Scout Master, Gold Prize, Swatter also ran. Time, 1:36 4-5.

FIFTH—Seven furlongs; purse, $900; conditions; the Tanya; 3-year-old fillies.
Playfole, 112 (Hanford).... 11-10 1-5 Out
Star Fire, 112 (Robertson ..... 6-5 Out
French Duchess, 115 (Steffen) ..... Out
Mareve also ran. Time, 1:25 3-5.

SIXTH—One and one-eighth miles; purse, $900; claiming; the Oyster Bay; 3-year-olds and upward.
Negopoli, 111 (Mills) 3-1 1-1 2-5
The Crane, 105 (Bellizzi) 6-5 3-5
Dunfern, 115 (Robertson) 1-5
The Tout, Blue Damsel, Cock Robin, Gully Jumper also ran. Time, 1:51 4-5.

BALTIMOREANS WIN.

Fairfax.	AB	H	O	A	Buck Glass.	AB	H	O	A
Pohl,rf,p..	5	0	5	2	Danh'dt,lf.	2	1	0	0
H.Mills,ss.	4	2	2	0	Sherry,lf..	3	1	4	1
Hunt,3b...	4	2	1	0	McClean,rf	3	0	2	0
Moreland,c	4	2	4	1	Fold,3b....	5	3	1	2
Baldwin,lf	4	1	2	0	Hamilton,ss	5	3	1	0
Taylor,cf	4	0	2	0	Horner,c...	4	1	7	1
Arner'n,2b	4	0	5	4	Schramm,cf	4	1	4	0
D'herty,1b.	3	0	7	2	St.Mar'n,1b	3	0	9	0
Zimmerli,p	2	0	1	3	Padgett,2b.	4	2	2	0
Milstead,rf	2	1	1	0	Donnelly,p.	1	0	0	3
*Rains....	1	1	0	0	Johnson,p.	1	0	0	5
					Licett,p....	1	1	0	0
Totals.	37	9	30	12	Totals..	36	13	30	12

*Batted for Dougherty.

Buck Glass Co. .. 3 0 0 0 0 0 0 1 0 3—7
Fairfax Farms... 0 0 0 1 0 0 0 3 0 0—4

Runs—Mills, Hunt, Dougherty, Milstead, McClean Fold, Hamilton, St. Martin, Padgett, Licett (2). Errors—H. Baldwin, St. Martin. Two-base hits—Fold, Padgett. Stolen bases—Horner, Licett, St. Martin. Left on bases—Fairfax Farms Dairy, 11; Buck Glass Co., 10. First base on balls—Off Zimmerli, 6; off Pohl, 1. Hits—Off Zimmerli, 10 in 7 innings; off Pohl, 3 in 3 innings; off Donnelly, 2 in 3 innings; off Johnson, 3 in 3 innings; off Licett, 4 in 4 innings. Passed balls—Moreland (3). Winning pitcher—Licett. Losing pitcher—Pohl.

BAINBRIDGE ENTRIES.

(Associated Press.)

FIRST RACE—Six furlongs; purse, $400; claiming; for 4-year-olds and upward.
1 Jacq. Coogle...111 10 St. Marco....114
2 Stabilizer ....114 11 B. B. Th'pson..111
3 Brown Gold....111 12 Joan K....111
4 Moselle S....111 13 Judas 114
5 Lady LeComte..111 14 Palm'th Belle...111
6 Amour ....111 15 Overbrook 114
7 Eug. O'Sullivan.114 16 Toltec 114
8 Lightning Girl..111 17 Noon Play....119
9 Mr. Vestris....119 18 Red Grange....114

SECOND RACE—Six furlongs; purse, $500; claiming; for 3-year-olds and upward.
1 Porgie ....106 10 Bessie Little....99
2 Best Maifou....112 11 Red Vest 103
3 *Bay Royal....99 12 *Alamae 108
4 Justa Princess..109 13 *Little Toots...104
5 *Wega ....107 14 Irish Spree....111
6 Delma Dunn....110 15 Diaquri 109
7 *Faylin ....111 16 Bold Robin....112
8 *Dorothy Hicks.101 17 Ellen D....104
9 The Fren. Rose.112 18 Polycron 110

THIRD RACE—One and one-sixteenth miles; purse, $400; claiming; for 3-year-olds and upward.
1 Tender Sneezer.106 10 Mendell 109
2 Yarrow ....115 11 *Justa Hurry...102
3 *Balance All...102 12 *Tears 99
4 *Prince Reno...99 13 *Sky High....106
5 Grand King....114 14 Guy's Image...114
6 *Olga ....101 15 *Annet B....101
7 North Vernon..109 16 *Sniper 111
8 *Oberon ....109 17 Chorister 111
9 *Chris Paschen.104 18 *Arrowlike ...102

FOURTH RACE—One mile and 70 yards; purse, $500; claiming; for 3-year-olds.
1 Golden Sandals.107 7 King Booter...112
2 St. Mica....107 8 *Popcorn 105
3 *Marcelet ....104 9 Anth'y Wayne.112
4 *Beauty Bride..102 10 Kitty O'Way...109
5 *Vagaries ....102 11 *Catalan's Idol.102
6 Master Singer..107

FIFTH RACE—Six furlongs; purse, $500; allowances; for 2-year-olds.
1 §Colored Artist.108 7 Maechute 111
2 Friend Charley.120 8 §Sir Michael....111
3 Artistry ....108 9 My Hero 105
4 Paul T. ....108 10 Most Always...108
5 Untimely ....111 11 Odd Star....120
6 Bell Cap....108
§Joseph Cattarinich entry.
J. Bronneberg entry.

SIXTH RACE—One mile and 70 yards; purse, $400; claiming; for 3-year-olds and upward.
1 Budget ....108 7 *Chutney 103
2 *Bob Bates....106 8 *Baptiste 110
3 *White Knee...110 9 *Donup 111
4 *Zode ....104 10 *Hippias 100
5 *Pacheco ....110 11 Florida Gold...112
6 Algol ....110 12 Deserve 108

SEVENTH RACE—One mile and 70 yards; purse, $400; claiming; for 3-year-olds and upward.
1 Deserve ....108 7 Astute 111
2 Florence Dolan.107 8 Drury 109
3 Trice ....114 9 *Graphite 106
4 Greenwald ....117 10 Balthasar 109
5 *Crowned Head.109 11 *Wind Flower..107
6 Sprig 100

EIGHTH RACE—One and three-sixteenths miles; purse, $400; claiming; for 3-year-olds and upward.
1 *Bavelle Frank.109 7 Bob F....110
2 *Penchant ....103 8 *Sweet One....106
3 *La Femme ....104 9 *Si Relief....112
4 *Joan Pat....106 10 *Reform 112
5 *Dick Porter....112 11 *Bag o' Roses..100
6 Bashful Beau...112 12 Lincoln Plaut..114

NINTH RACE—(Substitute race; to be used if necessary); 1 1-16 miles; purse, $400; claiming; for 3-year-olds and upward.
1 *Glen Arney....99 10 *Hornsby 109
2 *Prince Bulbo..108 11 Mildred H....104
3 *On Trial....109 12 Knee Glader...113
4 *Fair Ment....109 13 F. Ambassador.116
5 *Rokeby ....104 14 *Trudgeon 111
6 Isoard ....114 15 *Vanity Case....96
7 *John Roberts..109 16 *Fort. Mann...111
8 *Lady Sweet...108 17 *Lucky Pal....111
9 Martha Long...113 18 *Bearcry 111
*Apprentice allowance claimed.
Weather, clear; track, fast.

TIMONIUM RESULTS.

(Associated Press.)

FIRST—About 2 miles; Steeplechase Handicap; purse, $500; 3-year-olds and upward.
Royal Doulton, 149 (Ball).. 4.20 3.20 2.90
Fluttering, 150 (Everhart) 9.80 4.90
Racing Star, 149 (Harris) 8.40
*Red Racket II, Trojan Love, Roddol, King of Hearts, Netta Run, Madame Emelie, Navillus and †Night Retreat also ran. Time, 3:51 1-5. †J. J. Nesbitt and Joseph Gasson entry.

SECOND—About 5 furlongs; purse, $400; claiming; maiden 2-year-olds.
Chisel, 105 (G. Haines) 4.50 2.70 2.30
Lesev, 107 (C. Eames) 3.50 2.80
Miss Toucan, 107 (P. Remillard) 3.10
Strappy, Rock Lassie, St. Hendor, Ultra Play and Our Moment also ran. Time, 0:58.

THIRD—About 6½ furlongs; purse, $400; claiming; 3-year-olds and upward.
Schley B. 115 (T. Fowler) .. 6.80 3.40 2.80
Ruth Tidings, 112 (A. Parker) .. 3.00 2.60
Frank Grossman, 109 (C. Eames) 4.20
Sheltered, Sandygaff, Joe Teddy, Mullah and Jilted also ran. Time, 1:21 1-5.

FOURTH—About 6½ furlongs; purse, $600; claiming; all ages.
Seaworthy, 112 (P. Remillard) 3.30 2.10 2.30
Stylish Mack, 117 (R. Holland).. 2.30 2.40
Persian Star, 109 (W. Hileman) 11.30
Wrac Brigade, Estabrook, Bessie S, Remedy and Alpine Girl also ran. Time, 1:21 2-5.

FIFTH—About 6½ furlongs; purse, $500; claiming; 3-year-olds and upward.
Marplot, 113 (E. Smallwood) 6.60 3.90 2.40
Night Vintage, 113 (P. Remillard) 7.30 3.10
Hagerstown, 105 (R. Watson) 2.60
Curtain Call, Infernal, Bright Bird and Gay Night also ran. Time, 1:19 3-5.

SIXTH—About 1⅛ miles; purse, $600; claiming; 3-year-olds and upward, owned by a resident of Maryland.
Lenox Avenue, 115 (V. Arthur) 54.70 23.30 10.50
Colonial Beau, 110 (R. Martin) 8.30 4.90
Curator, 110 (R. Watson) 10.40
Thrilbi, Sir Harvey, Humdinger, Gunther and Matagain also ran. Time, 1:52 4-5.

SEVENTH—About 1⅛ miles; purse, $400; claiming; 3-year-olds and upward, owned by a resident of Maryland.
Blaze By, 115 (Watson) ... 21.20 7.80 4.30
Glen Burnie, 105 (Remillard) 3.30 2.50
Black Princess, 110 (Halbert) 3.10
Sea Mystic, Swansea, Her Excellency, Crasher and Lockby also ran. Time, 1:52 3-5.

TIMONIUM ENTRIES.

(Associated Press.)

FIRST RACE—About 6½ furlongs; purse, $400; claiming; for 2-year-olds.
1 Stubble ....112 8 Bodkin 112
2 Dunora ....109 9 *Grace Bunting.104
3 Dunair ....112 10 Reaction 112
4 *Protege ....104 11 Carinesa 109
5 *Happy Lope..104 12 Miss Muffe....109
6 Roadways ....109 13 Post Brigade...112
7 *Gad Around..107 14 En Passant....112

SECOND RACE—About 6½ furlongs; purse, $400; claiming; for 3-year-olds and upward.
1 Artless Cutie...106 8 *Vacant 109
2 Radial ....108 9 Hawiek 109
3 Mordrom ....114 10 Shaun Padraic.115
4 Main Mount....120 11 Miss Avondale.112
5 *High Lady....112 12 Lawnview 111
6 *Zembla ....107 13 *Noajoyce 109
7 *Bonview ....109 14 Dutiful 111

THIRD RACE—About 6½ furlongs; purse, $400; claiming; for 3-year-olds and upward.
1 *Main Mint....110 8 Lavisby 113
2 Spunky ....109 9 Billnora 109
3 The Tattler....113 10 All Stage....112
4 *Axmetic ....104 11 Gobi 115
5 Monkeyshine ..108 12 *Tarquin 104
6 Kernwood ....109 13 *Kanem 107
7 Gringoire ....115 14 *Dark Ayr....110

FOURTH RACE—About 6½ furlongs; purse, $500; the Sparks; for 3-year-olds and upward.
1 Hacky H. ....113 6 *Ricks 102
2 Begin Over....113 7 *Nora's Grace..107
3 Westy's Fox...110 8 *Homework 107
4 Gay Night ....113 9 Estabrook 108
5 Howarty 116

FIFTH RACE—About 1 1-16 miles; purse, $400; claiming; the Essex Farms; for 3-year-olds and upward.
1 *Sandy San....108 7 Regulation 113
2 *Grand Acre...108 8 *Noisy Miss...108
3 Priscilla Lee...107 9 Salama 110
4 Gay Widower..116 10 Jilted 106
5 Quadroon ....116 11 *Schley B....111
6 *Tang ....108 12 Mullah 113

SIXTH RACE—About 1 1-16 miles; purse, $400; claiming; for 3-year-olds and upward.
1 Star Gold....116 8 Smokestack ...113
2 Disapproved ...116 9 *Austerlitz II..108
3 *Terranova ....111 10 *Crasher 108
4 *Primlin ....108 11 Joe Teddy....116
5 Wand's Gold...116 12 Gunther 113
6 Tryabit ....108 13 *Fr. Grossman.103
7 No Hope 113

SEVENTH RACE—About 1⅛ miles; purse, $400; claiming; for 3-year-olds and upward.
1 Jimmy D. ....113 7 *Armageddon ..108
2 Rokle B. ....105 8 McDonald H....108
3 Razzle ....113 9 Her Excellency.105
4 Kingbird ....113 10 §*Curtain Call.107
5 Five Oaks....110 11 Black Princess.105
6 §Diddy Riddy..110 12 Colonial Beau..108
§L. H. Drennan and H. E. O'Brock entry.
*Apprentice allowance claimed.
Weather, clear; track, fast.

Net Tourney Opens At Wardman Park

Play in the Wardman Park tennis tournament will begin today, starting at 2 o'clock, with twenty matches, of the usual first-round caliber, scheduled. A group of eight has been seeded, including Dooly Mitchell, runner-up for the national public parks title. The others are Billy Jacobs, of Baltimore; Anthony Latona, Gene Hermann, Gilbert Hunt, Frank Shore, Bob Elliott and Barney Welsh.

Play will be resumed tomorrow morning at 10 o'clock.

SATURDAY.

2 p. m., first round—Maj. Dorst vs. Wilson Tyrell, Gilbert Hunt vs. Phil Degnan, Jim Heiskell vs. Charles Dreschler, Sam Meloy vs. Bob Smith, Bob Burwell vs. George Shoemaker.

3 p. m., first round—Anthony Latona vs. Harry Hill, Stan Haney vs. Felix Silva, J. F. Lillard vs. Elwood Hoffecker, Dave Rains vs. C. Dougherty, Barney Welsh vs. Pinkham.

4 p. m., first round—Abe Zoss vs. Bob Tracy, A. W. Glassmire vs. Walter Berberich, Larry Phillips vs. Happy Jacob, B. Clinedinst vs. Y. Yen, P. Eusenio vs. Herb Burch.

5 p. m., first round—Lieut. Roy Graham vs. Bill Seidel, David Painter vs. Strand Johnson, Bill Buchanan vs. Spencer Howell, Pat Deck vs. A. A. Tomeldon.

SUNDAY.

10 a. m., first round—Frank Shore vs. Coleman Stein, Gene Hermann vs. George Crowley, Hugh Trigg vs. Harry Little, Chatlen vs. Al Kirson.

10 a. m., second round—Bob Elliott vs. Muscoe Garnett.

11 a. m., first round—Billy Jacobs vs. Ricky Willis, E. M. McClung, jr. vs. Joe Rutley.

11 a. m., second round—Dooly Mitchell vs. M. A. Erana, Alan Staubly vs. winner Dorst-Tyrell match, Clifton Yeomans vs. J. Moorhead.

EXHIBITION OF STRENGTH.

Boxing, wrestling and weight lifting exhibitions will be a feature tonight at Dick Craddock's, King street extended, Alexandria. Don Moran, Washington strong man, will give an exhibition at 8:30 p. m.

Reds, Giants Split.

FIRST GAME.

Cincinnati.	AB	H	O	A	New York.	AB	H	O	A
Douthit,cf.	6	2	2	0	Moore,lf...	5	1	3	0
M'rissey,2b	6	2	4	4	Critz,2b...	5	0	3	1
Hendr'k,1b	5	2	13	1	Terry,1b...	4	3	10	0
Herman,rf	5	3	2	0	Ott,rf....	2	1	0	0
Hafey,lf..	5	4	2	0	L'dstrom,cf	3	1	4	0
Lombardi,c	4	1	1	0	Healey,c...	4	1	3	2
Gilbert,3b.	5	2	1	1	English,ss.	4	0	2	4
Du'cher,ss	5	1	2	4	Vergez,3b..	4	0	2	2
Frey,p....	4	1	0	5	Mooney,p..	2	1	0	2
Benton,p..	1	1	0	0	*Leslie....	1	0	0	0
					Bell,p....	0	0	0	0
Totals.	46	19	27	15	Gibson,p..	0	0	0	0
					†Fullis....	1	0	0	0
					Totals..	35	8	27	11

*Batted for Mooney in seventh.
†Batted for Gibson in ninth.

Cincinnati .... 3 0 0 1 0 0 1 0 5—10
New York......... 0 0 0 0 0 2 0 2 0— 4

Runs—Herman (3), Hafey (2), Hendrick Lombardi, Gilbert, Durocher, Benton, Terry (2), Moore, Ott. Errors—Durocher, Critz, Vergez. Runs batted in—Hafey (2), Lombardi (2), Gilbert (2) Lindstrom, Healey, Ott (2), Morrissey, Hendrick (2). Two-base hits—Lombardi, Douthit, Healey, Hafey. Three-base hit—Herman. Home runs—Gilbert, Ott. Double plays—Mooney to English to Terry; Morrissey to Hendrick. Left on bases—Cincinnati, 12; New York, 7. First base on balls—Off Mooney, 1; off Frey, 3; off Bell, 2. Struck out— By Frey, 1. Hits—Off Mooney, 14 in 7 innings; off Bell, 5 in 2-3 inning; off Gibson, none in 1-3 inning; off Frey, 8 in 7 innings (none out in eighth); off Benton, none in 2 innings. Winning pitcher—Frey. Losing pitcher—Mooney. Umpires—Messrs. Moran and Magerkurth. Time of game—1 hour and 53 minutes.

SECOND GAME.

Cincinnati.	AB	H	O	A	New York.	AB	H	O	A
Douthit,cf	4	1	3	0	Moore,lf...	5	1	1	0
M'rissey,2b	4	0	5	1	Critz,2b...	5	2	2	4
Hendr'k,1b	3	0	7	2	Terry,1b...	4	3	9	0
Herman,rf	4	0	1	0	Ott,rf.....	4	2	2	0
Roettger,lf	4	1	2	0	L'dstrom,cf	4	1	5	0
Gilbert,3b.	4	1	0	4	Healey,c...	3	1	5	0
Du'cher,ss.	3	0	4	3	English,ss.	3	1	3	4
Manion,c.	2	0	2	3	Vergez,3b..	4	1	0	0
Carroll,p..	1	1	0	1	Walker,p..	3	2	0	1
Rixey,p...	1	0	0	0					
*Hafey...	1	0	0	0	Totals..	35	14	27	9
Ogden,p...	0	0	0	0					
Totals.	31	4	24	14					

*Batted for Rixey in seventh.

Cincinnati .... 0 0 0 0 0 0 1 0 0— 1
New York......... 2 0 0 4 0 0 0 5 x—11

Runs—Critz (2), Terry (2), Ott (2), Lindstrom, Healey, English, Vergez (2), Herman. Errors—Lindstrom, Healey, Herman. Runs batted in—Critz, Ott (4), English (2), Vergez (2), Moore (2), Gilbert. Two-base hits—Ott, Moore. Three-base hits—Terry, English. Home runs—Critz, Ott. Double play—Walker to English to Terry. Left on bases—New York, 3; Cincinanti, 5. First base on balls—Off Carroll, 1; off Walker, 1; off Ogden, 2. Struck out—By Walker, 4; by Carroll, 1; by Ogden, 1. Hits—Off Carroll, 7 in 3 1-3 innings; off Rixey, 2 in 2 2-3 innings; off Ogden, 5 in 2 innings—Hit by pitched ball—By Walker (Hendrick). Losing pitcher—Carroll. Umpires—Magerkurth and Moran.

SYRACUSE RESULTS.

(Associated Press.)

FIRST—Five and one-half furlongs; purse, $800; claiming; for 2-year-olds.
Pantaloons, 104 (Battista)....6-1 5-2 6-5
Guiderail, 107 (Rose) 2-1 1-1
Careful Kitty, 112 (Dabson) 1-5
Ever Fair, Newton Belle, Lover's Chat, Mast Lady, Smoke Cloud, Dr. Potter, Ithacan, Ondale also ran. Time, 1:10.

SECOND—Five and one-half furlongs; purse, $800; claiming; for 3-year-olds and upward.
Fashion Show, 103 (Smith)....10-1 4-1 85
Charlie, 111 (Hardy) 3-5 1-4
Objibwa, 111 (Horvath) 4-1
Memories Dear, Red Coat, Urbanity II, Craigco, Janet G. also ran. Time, 1:09 1-5.

THIRD—Five and one-half furlongs; purse, $800; for maiden 2-year-old fillies.
†Pookshill, 116 (Coltiletti) ....8-5 2-5 out
†Good Guess, 116 (Battista) ..... 2-5 out
Absinthe, 116 (Ambrose) 3-1
Bay Agnes, Flashy Flight, Xandra, Ladykin also ran. Time, 1:09 1-5.
†C. V. Whitney entry.

FOURTH—Six furlongs; purse, $800; claiming; for 3-year-olds and upward.
My Purchase, 103 (G. Rose)..2-1 4-5 1-3
Banderlog, 103 (Battista) 2-1 1-1
Silver Cord, 106 (Horvath) 1-1
Pennate, Regula Baddun, Cambetty, Regal Flag also ran. Time, 1:11.

FIFTH—One mile; purse, $800; claiming; for 3-year-olds and upward.
Lansquenet, 114 (Hardy)..... 15-1 6-1 3-1
Martinelli, 105 (Henson) 4-1 2-1
Cloudy Day, 103 (Bernius) 4-5
Errant, Young John, Skid, Flying Max, Common, Almond, Col. Crump, Reishwiki, Shoo also ran. Time, 1:46 2-5.

SIXTH—One and one-sixteenth miles; purse, $800; claiming; for 3-year-olds and upward.
Please, 116 (Wholey) 6-5 2-5 1-5
Torealong, 112 (Ambrose) 2-1 1-1
Gallop Along, 100 (Kneessi) 2-1
Portam, Elcidio, Dunrock, Bo Ballot, Tried and True also ran. Time, 1:51 2-5.

SANDLOT DUST

MARION A. C. GRIDDERS drill tomorrow at 11 a. m. at Fairlawn. Paul Himmelburg, formerly Holy Cross star, will coach... Federal Storage plays Bethesda Firemen today at 3 o'clock at Bethesda, and Congress Heights tomorrow...Ciro's Villagers tangle with Fraternal Order of Eagles tomorrow at 3 o'clock on the North Ellipse...C. & P. meets Fort Myer today at 3 o'clock on diamond No. 3.....Congress Heights eleven meets tonight at 8 o'clock at 3226 Fourth street southeast...Rockville entertains Hiser's All-Stars tomorrow at 3 o'clock at Rockville... Mercury Gridders practice tomorrow at 11 a. m. at Sixth and B streets southwest. "Jumbo" Eggleston is requested to report...Miller Furniture Co. and Kensington play today at 3 o'clock at Kensington...Griffith-Blue Coals go to Middleburg tomorrow for a game...Columbia Heights and Mount Rainier resume hostilities, halted by rain last week, tomorrow at Mount Rainier...Stanton 150-pound eleven works tomorrow at 11 o'clock on Terminal Field; Joe Sweeney will coach...Skinker Eagles want a game for tomorrow. Call "Ham" Clipper at Georgia 5681...Brookland unlimited footballers drill tomorrow at 10 o'clock at Turkey Thicket.

TIMONIUM RACES
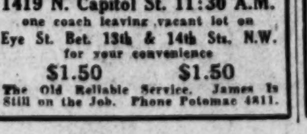
De Luxe Coaches leaving daily from
1419 N. Capitol St. 11:30 A.M.
one coach leaving vacant lot on
Eye St. Bet. 13th & 14th Sts. N.W.
for your convenience
$1.50 $1.50
The Old Reliable Service. James Is Still on the Job. Phone Potomac 4811.

Football Prospects Of Gonzaga Bright

Hopes are high for a winning eleven at Gonzaga, although the Purple has been hard hit by the loss of first-class material. Orrel Mitchell has had the squad, one of the smallest in recent years, drilling daily on the Tidal Basin field and is optimistic concerning its future.

The Irish are willing and enthusiastic and unless hit hard by injuries may develop into an "iron-man" aggregation. Mel Luebkert, Ed Quigley, Jack Carr, Tom Dunnington and Joe Thibadeau, are some of the boys who will be called on to add fresh laurels to the well-known and brilliant grid record of the school.

Black Yanks Bow To Pilots, 15 to 9

Manager McDonald, of the Pilots, won his game handily last night at Griffith Stadium over the highly touted Black Yankees, of New York, when his teammates started in the third inning to revenge the previous night's defeat, and scored five runs, following with four counters in the next, one in the fifth and four more in the seventh.

The final score, 15-9, indicates a Yankee rally in the final, which netted five runs before McDonald tightened up and struck out Yancey. The Black Yankees will play the Baltimore Black Sox at Griffith Stadium tomorrow at 3 o'clock, while the Pilots are playing in New York. A three-game series will be played by the Pilots, beginning Monday, with the winner of the Police-Firemen's annual contest.

Pilots.	AB	H	O	A	Yankees.	AB	H	O	A
O'Bry't,cf.	6	3	3	1	Jenkins,lf.	5	2	0	0
Evans,2b.	4	0	2	1	Williams,3b	4	1	0	0
Creacy,3b.	5	4	2	3	Holloway,rf	5	3	0	0
Suttles,1b.	5	2	7	1	C.Tho's,cf.	4	1	3	0
J.J'son,2b.	3	3	1	2	Scales,2b..	5	4	2	4
B.J'son,rf.	5	2	1	0	Yancey,ss..	5	1	1	3
Matlock,lf.	4	0	2	0	D.Tho's,1b.	4	2	8	0
Eggleton,c	5	2	8	2	Burnett,c..	2	0	3	0
McDon'd,p	4	2	0	3	Austin,p..	1	0	0	1
Hampton,c	0	0	1	0	Farrell,p..	1	0	0	0
					Rector,p..	1	0	0	0
Totals.	41	18	27	13	Brown,c..	2	0	7	1
					*Hebert..	1	0	0	0
					Totals..	40	14	24	9

*Batted for Rector in ninth.

Yankees .... 2 2 0 0 0 0 0 0 5— 9
Pilots .... 1 0 5 4 1 0 4 0 x—15

Runs—Jenkins (3), Holloway (2), O'Bryant, Burnett, Creacy (4), J. Johnson (3), B. Johnson, Matlock (2), Eggleton, Suttles (2), Evans, Yancey, Brown, D. Thomas. Errors—Suttles, Yancey, J. Johnson (2), D. Thomas. Two-base hits—Williams, Suttles, Creacy, D. Thomas, Jenkins. Three-base hit—McDonald. Stolen bases—Holloway, O'Bryant, B. Johnson, Jenkins. Sacrifice—Williams. Left on bases—Pilots, 7; Yankees, 7. First base on balls—Off McDonald, 1; off Austin, 4; off Farrell, 1; off Rector, 1. Hits—Off Austin, 5 in 2 2-3 innings off Farrell, 6 in 1 1-3 innings; off Rector, 7 in 4 innings. Hit by pitched ball—By McDonald (Brown). Struck out—By McDonald, 9; by Austin, 1; by Farrell, 1; by Rector, 7. Wild pitch—McDonald. Passed ball—Burnett. Losing pitcher—Austin. Umpires—Lee and Spencer.

VINES BEATS SUTTER; COCHET IS HELD EVEN

Continued from Page 11.

never a model of steadiness, was no match for Sutter at this style of game, but he seemed unable to shake from himself a lethargy that promised to ditch him out of the tournament.

The spell snapped when Sutter led, 3—1 and 30—love, in the third set, with two sets already in his kit. It marked the beginning of a victory of sock over science, with Vines pounding his shots like a man in some furious and uncontrolled fit.

Cochet and Allison Rush to Net.

Brittle, dangerous tennis marked the unfinished Cochet-Allison feud. There was no parrying here. They hit an initial shot and sped to the net hardly a yard behind the ball to amaze a chilly gallery with dynamic volleying, half volleying and overhead smashing. They staked all on getting to the net before the other did, for once there it was a case of hit or miss, pass or get passed.

It was the most ruthlessly decisive match of the tournament. There were no rallies. Cochet, cockey to the core and holding his opponent lightly, flicked his inimitable way through the first set and had a half-dozen chances to win the second, but the twin devils of his own cock-sureness and the ever-working Allison, wrecked their evil on the Frenchman.

In the fading light the linemen were reduced to nail biting in efforts to call the hard-hit balls correctly. There were four poor decisions, evenly divided, and the crowd howled upon each occasion, but not quite so loud as it howled when it was announced that holders of tickets to today's semifinal round matches would not be admitted to see the last set of the Cochet-Allison match tomorrow morning, except by purchasing a full ticket for the finals.

Between the finish of the Allison-Cochet match and the final round, Clarence Charest, grand old veteran of Washington tennis, will meet Fred Baggs, of New York, defending champion, for the veterans' singles championship. Charest, victorious in 1929, when he was a mere youngster of 46, is a slight favorite here tonight to win.

DOYLE WINS CROWN.

Bernard Clark Doyle, young son of Judge and Mrs. M. M. Doyle, of Washington, has been crowned horse shoe pitching champion of Bay Head, Md., according to advices received following the finals held yesterday.

Minor League Results

AMERICAN ASSOCIATION.
St. Paul, 4; Kansas City, 3.
Minneapolis, 14; Milwaukee, 8.
Toledo, 11; Louisville, 7.
Columbus, 6; Indianapolis, 5.

SOUTHERN ASSOCIATION.
Nashville, 4-7; Atlanta, 5-2 (second game, 7 innings).
Little Rock, 3; Birmingham, 2 (eleven innings).
Memphis, 2; New Orleans, 1.
Chattanooga, 12; Knoxville, 4 (called end 6th, darkness).

INTERNATIONAL LEAGUE.
Buffalo, 8; Rochester, 7.

LOANS HORNING
South Washington, Va.
Diamonds—Watches—Jewelry
Take All Buses 10th St. and Pa. Ave.

TIMONIUM RACES
BUS LEAVES
11th and Pa. Ave. N.W.
11:30 A. M.
Sept. 5, 7, 8, 9, 10.
$1.50 ROUND TRIP
W. M. & A. Motor Lines INC.
Information, Nat'l 9711.

THE POST'S CONSENSUS AT LINCOLN FIELDS

The following consensus has been compiled by The Post from the selections of the leading handicappers of the turf. The figures show how the selections were rated.

CONSENSUS OF LEADING HANDICAPPERS

First race.	Second race.	Third race.	Fourth race.	Fifth race.	Sixth race.	Seventh race.
Advising Anna (31)	Nusakan (18)	Ted Clark (16)	PigeonHole (34)	SweetScent (36)	Switch (36)	Trek (16)
Col. Hatfield (13)	Martie Flynn (18)	Flying Cadet (16)	Lit. America (17)	Merrily On (16)	El Puma (16)	Deemster (15)
In High (12)	La Salle (12)	Threat (11)	Kincsen (12)	Cathop(16)	Curmudgeon (15)	Niato (13)

BENNINGS, WASHINGTON POST

Advising Anna	Bag Smasher	Flying Cadet	Pigeon Hole	Sweet Scent	Switch	Deemster
Meloy	La Salle	Threat	Little America	Cathop	Curmudgeon	Trek
In High	Martie Flynn	Charley O.	Broad Meadows	Merrily On	El Puma	Ultramarine

LOUISVILLE TIMES, ASSOCIATED PRESS

Advising Anna	Smear	Ted Clark	Pigeon Hole	Merrily On	Switch	Trek
Polygeny	Bag Smasher	Threat	Broad Meadows	Sweet Scent	Curmudgeon	Niato
In High	Panchio	Flying Cadet	Little America	Cee Tee	El Puma	Deemster

Stocks Pushed Into Decline By Selling After Advances

Gains Superseded by Loss of 1.7 Points in Sale of 4,038,210 Shares.

New York, Sept. 9 (A.P.).—Stocks again felt the pinch of selling orders today, but not until the list had gone through a fairly general rally.

Trading was most active in the last hour, when holders were taking profits and when offerings for the short account seemed to be on the increase. Many brokers thought a reaction would at least have the merit of strengthening the technical position. Also, they wondered how much higher the market could be expected to go without fresh impetus from business news.

Weekly mercantile reviews offered some cheerful comments on the state of trade and sentiment. Copper still acted sluggishly in the foreign market, which may have been partially responsible for heaviness of metal shares.

Taking the day as a whole, stocks moved irregularly. When the tone was better it was the rail group that did most of the leading, although a few specialties jiggled upward. At its best, the general list was 1 to 3 points higher; the range of net losses was not quite so wide, averaging into a decline of 1.7 for 90 leading issues, in a turnover of 4,038,210 shares.

Net recessions amounted to around a point in United States Steel, American Telephone, General Electric, Du Pont, Allied Chemical, Case, Woolworth, Consolidated Gas and North American. Anaconda, Kennecott and American Smelting were heavier; so were National Biscuit, United Aircraft and Westinghouse. Detroit Edison took little notice of its dividend cut, the possibility of which was made known three months ago.

THE MARKETS AT A GLANCE

What the Stock Market Did

	Fri.	Thurs.
Number of advances....	176	268
Number of declines....	455	415
Stocks unchanged.....	136	160
Total issues traded..	767	843

Stocks.

General advances in stocks were halted by selling orders. The closing loss was 1.7 in a turnover of 4,038,210 shares. Many issues dropped earlier gains.

Bonds.

Activity dwindled to a sale of $10,507,000. The market closed two-tenths off. Government loans gained.

Curb.

Selling pressure thwarted bullish efforts, and prices drifted lower in a 460,000-share sale. Changes were small.

Wheat.

Values remained almost unchanged after evening-up to avoid surprise on the U. S. crop report, due following the market's close. Corn and oats were lower.

Cotton.

Gains of 16 to 19 points mended to some extent the break on Thursday. Trade buying aided recovery. December sold at 8.21. Liverpool liquidated.

U. S. TREASURY RECEIPTS.

(Associated Press.)

Treasury receipts for September 7 were $4,278,309.55; expenditures, $10,499,012.66; balance, $316,442,451.78. Customs receipts for seven days of September were $5,219,326.52.

Auto Deliveries Increase.

Buffalo, N. Y., Sept. 9 (A.P.).—A 60 per cent increase in retail deliveries of Pierce-Arrow automobiles during August, as compared to July sales, was reported today by Arthur J. Chanter, first vice president and general manager of Pierce-Arrow Motor Car Co.

THE METAL MARKETS.

New York, Sept. 9 (A.P.).—COPPER—Steady; electrolytic, spot and future, 6¼. TIN—Easier; spot and nearby, 25.20; future, 25.40.
IRON—Quiet; unchanged.
LEAD—Steady; spot, New York, 3.60; East St. Louis, 3.45.
ZINC—Steady; East St. Louis spot and future, 3.45@3.50.
ANTIMONY—5.62.

BANK STOCKS.

New York, Sept. 9 (A.P.).—Over-the-counter market:

BANKS.	Bid.	Asked.
Chase Natl	47	49
Commercial	188	193
Fifth Avenue	1150	1250
First Natl	1815	1915
Manhattan	38	40
Natl. City	61	63
Public	33¾	35¾
TRUST COMPANIES.		
Bankers	72½	74½
Brooklyn Trust	202	217
Central Hanover	150	154
Chemical	41½	44
Continental	20¾	22¾
Corn Exchange	73½	76½
Empire	31	33
Guaranty	340	353
Irving	28¾	30¾
Manufacturers	35¾	37¾
New York Trust	99	102
Title Guar. & Tr.	53	56
United States	1570	1670
INSURANCE.		
Aetna Cas	40	42
Aetna Fire	30½	32½
Aetna Life	29¾	31¾
Agricultural	38½	45½
Amn. Surety	19¼	21¼
Balt. Amn.	4	5½
Boston	360	380
Conn. Gen. Life	40	43
Fid. & Dep	51	54
Firemen's Ins	9¼	10¾
Franklin Fire	13¾	15¼
Glen Falls	31½	33½
Globe & Rut. (new	128	145
Great Amn	14½	16
Hanover	27	29
Hartford Fire	37	39
Home Ins	17¾	18¾
Kansas City	380	450
Mass. Bond	28	32
Natl. Fire	37	39
Natl. Liberty	4¾	6¾
North River	11	13
Phoenix	40	42
Prov. Wash	19¾	21¾
St. Paul Fire	103	108
Sun Life	325	375
Travelers	410	429

INVESTMENT TRUSTS.

(Quotations furnished by Waggaman, Brawner & Co., Inc., and Slauson & White Co.)

	Bid	Ask
Corp Trust Shs Accu ser	2.00	2.25
Corp Trust Shs AA ser	2.00	2.25
Corp Trust Shs old ser	2.25	3.00
Diver Trustee Shs ser C	2.00	3.00
Diver Trustee Shs ser D	4.50	5.00
Nation-Wide ser B	3.15	3.45
N Am Tr Shs ser 1934	2.20	
N Am Tr Shs ser 1935	2.30	2.40
N Am Tr Shs ser 1936	2.35	2.40
Sup Corp of Am ser AA-EB	1.85	2.00
Super Corp of Am ser C	2.45	2.60
U S L I S R ser B	3.30	3.60
U S L I S R voting	10½	16½
Amer Bankstocks Corp	2¼	2½
Cumulative Trust Shares	3.40	

TREASURY CERTIFICATES.

(Reported by CharlesD. Barney & Co.)

Rate.	Maturity.	Bid	Offer
1½s	Sept. 15, 1932	100	
3s	Sept. 15, 1932	100	
1¼s	Oct. 15, 1932	100 12-32	100 13-32
3¼s	Dec. 15, 1932	100 26-32	100 27-32
3¼s	Feb. 1, 1933	101 12-32	101 14-32
3¼s	Mar. 15, 1933	101 24-32	101 27-32
2s	Mar 15, 1933	100 24-32	
2s	May 1, 1933	100 30-32	101
1½s	June 15, 1933	100 18-32	100 20-32
2s	May 1, 1934	100 12-32	101
2½s	Aug. 1, 1934	100 18-32	100 18-32
2s	June 15, 1935	101 3-32	101 5-32
3½s	Aug. 1, 1936	101 3-32	101 5-32

SECURITIES AVERAGES.

(Associated Press.)

STOCKS.

	30 Ind.	20 Rys.	20 Uti.	90 Tl.
Yesterday	67.4	37.0	106.0	69.5
Previous day	69.5	37.7	107.4	71.2
Week ago	68.1	37.8	106.8	70.0
Month ago	68.9	36.2	86.5	66.7
Year ago	98.1	57.9	131.4	101.3
3 years ago	250.8	164.5	338.7	251.3
5 years ago	139.2	120.6	122.6	128.8
High (1932)	72.3	39.8	111.4	73.9
Low (1932)	35.1	13.2	51.8	35.0
High (1932)	140.2	106.2	203.9	144.2
Low (1931)	60.0	30.8	72.8	61.3
High (1930)	202.4	141.6	281.3	205.8
Low (1930)	112.9	86.4	146.8	114.7

BONDS.

	20 Ind.	20 Rys.	20 Ut.	60 Tl.
Yesterday	89.6	72.8	85.8	75.9
Previous day	88.9	72.9	85.8	76.1
Week ago	88.9	73.0	85.1	75.8
Month ago	84.5	63.2	81.5	69.7
Year ago	82.0	63.0	89.2	81.4
2 years ago	94.5	108.1	100.9	101.5
3 years ago	92.5	101.1	96.7	96.8
High (1932)	71.3	78.0	86.2	78.1
Low (1932)	53.2	47.4	70.5	57.5
High (1931)	90.4	105.7	101.5	98.7
Low (1931)	62.3	62.3	80.2	68.5
High (1930)	94.9	109.8	101.4	101.9
Low (1930)	83.3	97.3	96.6	92.6

(Copyright, 1932, Standard Statistics Co.)

FOREIGN MARKETS.

(Associated Press.)

London—Unfavorable continental advices and lower overnight Wall street news caused a marking down of prices on the stock exchange. After some realizing in the forenoon renewed support in British funds caused a more active market and transatlantic issues improved. The closing was steadier. Imperial Chemical shares were better on the dividend declaration.

Paris—Prices on the bourse reacted on Wall street news, profit taking lowering quotations in several sections. Rentes resisted well, but bank shares, electric issues and Rio Tintos were down considerably. Royal Dutch and Suez issues yielded slightly, and the market closed heavy.

Berlin—Trading was quiet on the bourse and prices slightly weaker. The close was lower.

BONDS DRIFT LOWER IN LIGHTER ACTIVITY

Market Is Off Two-tenths as Sales Decline to $10,507,000.

New York, Sept. 9 (A.P.).—Activity in the bond market dwindled today and prices in the final hour showed an inclination to drift irregularly lower.

Some of the industrials gave a fairly good account of themselves and a number of the better grade utilities improved moderately. The railroads, however, after an early appearance of firmness, lost their enthusiasm.

Sales totaled only $10,507,000 par value, and the average for 60 corporate bonds was off two-tenths of a point.

The railroads apparently paid little attention to the announcement that the carrier officials meeting in Chicago had agreed to post notices for a 20 per cent wage cut effective next February.

The heaviest turnovers in the rail section were in St. Paul Adjustment 5s, Chicago & Northwestern 4¼s and Nickle Plate 6s. The latter bonds lost 1¼ points while the St. Paul issue sagged ¾ and the Northwestern loan gained ⅛. Most of the carrier prices changes were around a point or less.

Moderate improvements were recorded by bonds of American Telephone, Consolidated Gas, American Metals, Bethlehem Steel and Columbia Gas.

The United States Government department was fractionally higher. Foreign obligations were somewhat reactionary, especially the Germans, French, Polish, Argentines and Australians.

Bank Failures During Week At Lowest Ebb Since March

New York, Sept. 9 (A.P.).—The lowest weekly total since March in bank failures was reported today by the American Banker, which stated that 9 had suspended operations, against 15 last week.

"It is significant," said the publication, "that March is the low month of the year for banking casualties, and that the first two weeks of that month had 29 suspensions as compared with the 24 which have taken place the past two weeks. Twelve banks have suspended to date in September."

Bank closings for the year to date total 1,081 and there have been 185 reopenings, 6 having recommenced in the past week.

Listed Bonds in August Gain $1,457,499,716

New York, Sept. 9 (A.P.).—The New York Stock Exchange announced today that the total market value of all listed bonds increased $1,457,499,716 during the month of August.

On September 1 there were 1,580 bond issues listed on the exchange, with an aggregate market valuation of $40,072,839,336. There were 1,579 listed issues August 1, with a total market value of $38,615,339,620. The par value of the listed securities on September 1 totaled $51,863,419,183.

CHICAGO STOCKS.

(Furnished by W. B. Hibbs & Co.)

	Bid	Ask
Yellow Taxi	11⅛	12¾
Thompson	14	15
Wahl		1
Butler Bros	1⅜	1½
National Leather	⅛	¼
Swift	10¼	10⅝
Swift International	20¼	20¾
Libby McNeil & Libby	3⅛	3¼
Midwest Oil	⅛	¼
City Con com		⅛
City Con pfd	⅛	1⅛
Edison	87	88½
Public Service $100 par	50	56
Public Service no par	54	54¾
Quaker common	91	95
Quaker, pfd	104¼	
Bendix	15⅝	15¾
Borg Warner	13⅝	13⅞
Ill Brick	5	5¼
U S Gipsum	26	26¾
Gr Lakes Dock & Dredge	11⅜	12¾
Balaban & Katz	5½	19
Cons com	⅛	½
Cons pfd	2½	2¾
Electric Household	5¾	6½
McCord	2	4½

BALTIMORE SECURITIES.

Baltimore, Sept. 9.—Closing prices:

Arundel Corporation	22¾
C & P Tel pf	113
Con G E L & P	67
Con G & E L 5½% pf	102
Fidelity & Guar Fire	13
Fidelity & Deposit Md	52½
Maryland Casualty	8¾
Monong W Pa P S 7% pf	18
U S Fidelity & Guar	7⅞

CURB PROFITS TAKEN IN SELLING FLURRIES

Volume of Trading Reduced to 460,000 Shares as Advance Halts.

New York, Sept. 9 (A.P.).—Renewed bullish activity was thwarted by a late selling flurry in today's curb market. The list followed yesterday's pattern, although on a somewhat smaler scale. The turnover of 460,000 shares was some 200,000 less than transfers of the previous session.

Electric Bond & Share was sent up 3 points, but it reacted to lose its gain, and close off a small fraction. American Gas & Electric and United Light A were higher turning much of the day, but finished about steady. In light trading, losses of 1 to 2 points appeared in Commonwealth Edison, Cleveland Electric and Northern States A.

Oils were also somewhat depressed. Efforts to move these issues of late have met with little following, presumably because this is the season when gasoline consumption normally declines.

In the industrials Alumnium Co. rose to 80, then fell back to close at 71¾, off 6 points net. A few lower priced issues were bid up, but this group as a whole was wobbly in the late trading. Among the chain stores, Great Atlantic & Pacific closed 7 points higher, in a few transactions.

MONEY MARKETS

FOREIGN EXCHANGE.

New York, Sept. 9 (A.P.).—Foreign exchange steady. (Great Britain in dollars, others in cents.)

Great Britain—Demand, 3.48¾; cables, 3.49; 60-day bills, 3.47⅛.
France—Demand, 3.91A; cables, 3.91⅝.
Italy—Demand, 5.12¼; cables, 5.12⅝.
Belgium—Demand, 13.85.
Germany—Demand, 23.77½.
Holland—Demand, 40.14.
Norway—Demand, 17.50.
Sweden—Demand, 17.89.
Denmark—Demand, 18.09.
Switzerland—Demand, 18.28.
Spain—Demand, 8.03½.
Portugal—Demand, 3.16.
Greece—*Demand, 61¼.
Poland—*Demand, 11.30.
Czechoslovakia—*Demand, 2.96¼.
Jugoslavia—*Demand, 1.78.
Austria—*Demand, 14.00.
Roumania—*Demand, 59¾.
Argentine—Demand, 25.79.
Brazil—*Demand, 7.57.
Tokyo—Demand, 24.19.
Shanghai—Demand, 31.00.
Montreal—Demand, 99.62½.
Mexico City (silver peso)—Demand, 30.30.
*Nominal.

NEW YORK.

Call money steady; 2 per cent all day. Time loans steady; 60 days, 1@1¼; 4 to 6 months, 1¼@1½ per cent. Prime commercial paper, 3. Bankers' acceptances unchanged.
Bar silver easy; ¼ lower at 28⅛.

LONDON.

Money, ½. Discount rates—Short bills, ⅜@½; three-month bills, 11/16@¾ per cent.
Bar silver easy; ⅛ lower at 18⅛d.

PARIS.

Three per cent rentes, 85 francs; 5 per cent loan, 100 francs 60 centimes.
Exchange on London, 89 francs 4 centimes. The dollar was quoted at 25 francs 54 centimes.

GOLD MOVEMENT.

New York, Sept. 9 (A.P.).—A net gain of $6,652,600 in the Nation's monetary gold stock was shown in today's report of the Federal Reserve Bank of New York.

Release of $5,988,400 in gold from foreign earmark was responsible for most of the gain. In addition, there was an import of $37,200 from Mexico, and the bank was also informed that San Francisco had received $617,000 from China.

WHEAT VALUES HOLD ALMOST UNCHANGED

Evening Up to Bar Surprise on U. S. Report Provided Strength at Close.

Chicago, Sept. 9 (A.P.).—It was a nip-and-tuck struggle in grains today, ending in a draw.

Evening up to prepare for any surprise in the Government crop report, due after the close, had a late strengthening effect, but selling poured into the wheat pit on all advances.

Wheat closed irregular, ¼ off to ⅛ up, compared with yesterday's finish; corn, unchanged to ⅛ to ¼ lower; oats unchanged to ½ to ⅝ down, and provisions unchanged to a decline of 2 cents.

The Chicago-Liverpool December wheat spread widened today to 2⅝ cents, the greatest difference shown between the two markets in more than six weeks. Another stimulating factor was word that Poland's wheat crop aggregated but 56,000,000 bushels, against 83,000,000 last year.

Brisk export demand for Canadian wheat was noted, sales being placed at 1,500,000 bushels or more, and some concern was voiced abroad as to smallness of shipments from Argentina and Australia. Uneasiness continued that blocking of exports from the United States would result in a new record carry-over on July 1 next.

Corn and oats chiefly followed wheat, with corn shipping demand here better.

Provisions reflected the course of hog values.

Futures Price Range.

Wheat—	High.	Low.	Close.
September (new)	no trading.		
December	57¼	56½	56¾
May	62½	61⅝	61¾
Corn—			
September	30½	30	30¼
December	33⅛	32⅝	32¾
May	38⅛	37⅝	37¾
Oats—			
September	16½	15¾	15⅞
December	18⅞	18⅛	18¾
May	21¾	21½	21⅝

Cash Grain.

WHEAT—No. 2 red, 54½; No. 2 hard, 55¼@56; No. 2 yellow, hard, 55½; No. 2 mixed, 54¾.
CORN—No. 2 mixed, 32@32¼; No. 2 yellow, 32¼@32½; No. 3 yellow, 32@32¼; No. 1 white, 32¼@32½; No. 2 white, 32@32½.
OATS—No. 2 white, 17½@18; No. 3 white, 17@17½.
RYE—No sales.
BARLEY—26@38.
TIMOTHY SEED—2.25@2.50 per hundredweight.
CLOVER SEED—5.25@9.85 per hundredweight.

Washington Stocks

Sales—Regular call, 11:15 a. m.: Washington Ry. & Elec. 4s, $1,000 at 83½.
Potomac Electric 6% pfd., 2 at 107½, 5 at 107½.
Potomac Electric 5½% pfd., 1 at 103¼.
After call—
Washington Gas 5s, $1,000 at 101, $1,000 at 101.
Potomac Electric 5½% pfd., 4 at 103¾.
Washington Gas 4½s, $1,000 at 97.

BONDS. PUBLIC UTILITY.	Bid	Asked
Amer. Tel. & Tel. 4½s 1939	106	
Amer. Tel. & Tel. coll. tr. 5s	104	
Anacostia & Pot. Railroad 5s	40	50
Ana. & Pot. Guar 5	88	95
C. & P. Tel. of Va. 5s	102	
Capital Traction R. R. 5s	51½	56
City & Suburban 5s	40	
Georgetown Gas 1st 5s	99½	
Potomac Electric Conv. 6s	102¾	
Potomac Elec. 6s, 1932	107	
Wash. Alex. & Mt. V. ctf.	2	
Washington Gas 4½s	97	98
Washington Gas 5s	101	102
Wash. Gas 6s, Series A	99½	100
Wash. Gas 6s, Series B	102½	
Wash. Ry. & Elec. 4s	83½	84½
MISCELLANEOUS.		
Barber & Ross, Inc. 6½s	50	
Chevy Chase Club 5½s	100	
Columbia Country Club 5½s	100	103
D. C. Paper Mfg. 6s	15	
Wash. Mkt. Cold Storage 5s	94	
STOCKS. PUBLIC UTILITY.		
Amn. Tel. & Tel	118⅝	
Capital Traction Co. (18)	60	
Wash. Gas Light Co. (8)	72½	72¾
Norfolk & Wash. Stmb. (12)	98	
Pot. Elec. Power 6% pfd	107½	109
Pot. Elec. Pow. 5½% pfd	103	104
Wash. Rwy. & Elec. com. (7)	345	
Wash. Ry. & Elec. pfd	88½	89¼

The following figures are not bids, but merely represent minimum prices fixed by the Washington Stock Exchange.

NATIONAL BANK	Min. Price.
Capital (14)	175
Columbia (12)	175
Commercial (stamped) (6)	155
District	190
Fed.-Am. Natl. Bk. & Tr. (2)	125
Liberty (71)	150
Lincoln (10)	125
Metropolitan (14)	275
Riggs (15)	350
Second (9e)	160
Washington (8)	180
TRUST COMPANY.	
Amer. Sec. & Tr. Co. (15)	200
Nat. Bav. & Tr. (12)	175
Prince Georges Bank & Trust	28
Union Trust (8s)	125
Wash. Loan & Trust (14)	400
SAVINGS BANKS.	
Bank of Bethesda (6)	53
Com. & Savings (10)	225
East Washington (12)	50
Pot. Savings Bank (10)	135
Sec. Sav. & Com. Bk. (10)	230
Seventh Street	55
United States (30)	350
Wash. Mechanics (20)	300
FIRE INSURANCE.	
American (12)	225
Corcoran (10)	150
Firemen's (10)	45
National Union (18)	145
TITLE INSURANCE.	
Columbia (6h)	7
Real Estate (6h)	66
MISCELLANEOUS.	
Col. Medical Bldg. Corp. (6)	90
Dist. Natl. Sec. pf	40
Emer. Bromo-Seltz "A" (2)	35
Federal Storage pf	95
Fed.-Am. Co. com (60c)	7
Fed.-Am. Co. pf. (6)	60
Hanson Monotype (6)	90
Mer. Tr. & Stge. com	35
Mer. Tr. & Stge. pf	75
Mergenthaler Linotype (1.80)	43
Natl. Mtge. Inv. (6)	90
Peoples Drug Store pf. (6½)	100
Real Est. M. & G. pf. (6)	55
Security Storage (8)	97
Trex. Ref. of Wash. Corp. (3)	42
The Carpet Corp. (2)	24
W. Mech. Mtge. com. (8)	90
Wash. Mech. Mtge. Corp. (7)	90
Wdwd. & Lothrop. com. (1.20)	23½
Wdwd. & Lothrop. pf. (7)	100
Ex dividend (h) Books closed. (m) 25c extra. (f) 30c extra. (i) 1% extra. (c) 1½% extra. (a) 2% extra. (y) 2½% extra. (g) 3% extra. (h) 4% extra. (l) 5% extra.	

UNLISTED DEPARTMENT. BONDS.	Minimum price.
Army-Navy Club 5s	91
Cosmos Club 4½s	83
Commercial Club 1st 5s	100
Mayflower Hotel 6s	12
Metropolitan Club 4½s	88
National Press Building 1st 5½s	30
Washington Sub.	84½
STOCKS.	
Anacostia Bank	285
Chapin-Sacks 8% pfd	101
Connecticut Ins Co	100
Chr. Heurich Brewery	75
District Title Insurance Co.	23
Franklin National Bank	125
Munsey Trust Co.	200
National Capital Insurance	13
Northeast Savings Bank	20
Park Savings Bank	70
Raleigh Hotel Co	40
Washington Savings Bank	9
Washington Title Insurance Co.	5
Washington Baseball Club	22
Woodridge-Langdon Savings Bank	10

LOANS
For building, Building or Refinancing completed properties. Prompt attention. Reasonable rates.
Real Estate Mortgage and Guaranty Corp.
1610 K STREET. Nat. 1402.

NEW YORK STOCK EXCHANGE TRANSACTIONS OF YESTERDAY

Total sales, 4,038,210. Previous day, 5,392,040. Week ago, 3,497,450. Year ago, 1,969,780. Two years ago, 1,905,860.
Jan. 1 to date, 308,559,710. Year ago, 402,717,014. Two years ago, 593,279,961.

Sales in hundreds	High	Low	Last	Chg.	Bid
A					
21 Abitibi P & P	2	1⅝	1¾	— ⅛	1¾
4 Abitibi P & P pf	6¼	6¼	6¼	—	5¾
139 Adams Express	9¼	8½	8⅝	— ⅜	8½
1.00 Adams Express pf (5)	72⅞	72¼	72⅝	—	73
20 Adams-Millis (2)	20½	18½	20½	+ 1½	20
18 Addressog	13⅞	13⅜	13⅞	+ ⅛	13⅜
11 Affiliat Prod (1.60)	9⅞	9⅛	9⅞	+ ⅜	9⅛
32 Air Reduc (3)	62¼	58¾	58¾	— 2	58⅝
17 Air-Way El Ap	3¼	3	3	— ⅛	3⅛
33 Alaska Jun (1½)	10⅝	10⅜	10½	— ⅛	10⅜
427 Alleghany	3⅜	2¾	3	— ⅛	2¾
7 Alleghany pf xw	8	7½	8	+ ¼	7¼
38 Alleghany pf $30 ww	8¼	7⅜	7¾	—	7¼
36 Alleghany pf $40 ww	8	7¼	7¼	+ ¼	7¼
1.00 Alleghany Steel	15	14¾	15	—	15½
158 Al Chem & Dye (6)	86½	82¼	83	— 1½	82¾
42 Allis-Ch Mfg	14¼	13½	13¾	— ⅝	13½
7 Alpha P Cem	9½	8⅝	9	—	8½
1 Amal Lea	1¼	1⅛	1¼	+	1⅛
5 Amerada (2)	22¼	21½	21¾	+ ¼	21½
4 Am Ag Chem Del	13½	12½	13¾	+ ⅝	12½
14 Am Bank Note	21½	20½	20⅝	— ⅜	20½
20 Am Bank Note pf (3)	47	46½	47	+ 2	46
1 Am Beet Sug	2¼	2¼	2¼	—	2¼
76 Am Best Sug pf	7⅛	7⅛	7⅛	— ⅛	6⅞
1 Am Brake Shoe (.60)	17	17	17	—	16½
711 Am Can (4)	62¼	58½	59	— ⅜	58⅞
1 Am Can pf (7)	127¼	127¼	127¼	+ 8½	127¼
21 Am Car & Fdy	13½	12½	13	— 1	12½
15.20 Am Car & F pf	38½	35⅞	35⅝	—	35⅝
4 Am Chicle (3b)	35	33½	35	— 1½	35
2 Am Colortype	6	4½	6	+ 2¼	5½
115 Am Comi Alco	24⅝	22½	23½	+ ⅝	23½
5 Am Encaus Til	3¼	3	3¼	+	3
13 Am Europe	13¾	14	14	— 1⅜	13¾
157 Am & For Pow	14¼	13	13	— ⅛	13
4 Am & F P $7 pf	25	24	24	— 3	20
1 Am & F P 2d pf	18½	18⅛	18½		17½
2 Am Hawaii S S (1)	8¾	8¾	8¾		8½
6 Am Hide & Les	6½	6¼	6½	— ¼	6½
24 Am Home Prod (4.20)	43½	42¼	42⅝	— ¼	42½
9 Am Ice (2)	10¼	10	10⅛	+ ⅛	10¼
2 Am Internat	11¼	10¾	10¾	— ⅛	10¾
5 Am-La Fra & F	5	5	5	—	5
14 Am Loco	12⅜	11½	12	— ⅛	12
1 Am Loco pf (7)	44	44	44	— 1	42
68 Am Mach & Fdy (.80)	17½	16¼	16¼	— ¾	16½
7 Am Mach & Met	3	3	3	—	2¾
21 Am Metal	8¼	7⅞	8	—	7¾
10 Am News (1½)	25	25	25	—	24½
131 Am Pow & Lt	16	14⅝	15	+ ¼	14⅞
8 Am P & L $6 pf (6) XD	51½	51	51	+ ¼	48½
2 Am P & L $5 pf (5) XD	42⅛	41¾	41⅞	— ⅜	38
859 Am Rad Std San	12¾	11⅝	11⅝	— ⅛	11¼
106 Am Roll Mill	17⅝	15⅞	15⅞	— ⅜	15¾
2 Am Safety Raz (3) XD	25	24¼	24⅜	— ⅛	23⅜
14 Am Seating	3⅜	2½	3¼	+ 1⅛	3
3 Am Ship & Com	¾	¾	¾	—	½
10 Am Ship Bldg (2)	19	19	19	— 1	17
157 Am Smelt & R	25½	23	23½	— 1⅝	23½
1 Am Smelt pf	63	63	63	— ½	58
1 Am Snuff (3m)	35⅝	35⅝	35⅝	— ⅛	34½
65 Am Stl Fdrs	13½	11¼	11¼	— 1⅝	11¼
1 Am Stores (2)	35	35	35		34
5 Am Sugar Ref (2)	32⅜	32¼	32⅜	— ⅛	32⅛
1 Am Sumat Tob	8¾	8¾	8¾	— 1	8¾
426 Am T & T (9)	118	115	116¼	— ⅝	115⅝
1 Am Tob (5m)	79¾	79¾	79¾	— ¼	79¼
46 Am Tob B (5m)	83¾	83¾	83¾	— ¼	80¾
1 Am Tob pf (6) XD	114	114	114	+ 1	111
1 Am Type Fdrs	20	20	20	— 1½	17
30 Am Type F pf	32	30½	31½	— 1½	31½
86 Am Wat Wks (2)	31	30	30½	— ⅛	30½
18 Am Wat Wks ctf (2)	29½	27¾	28¾	— ⅜	28
1 Am W W 1 pf (6)	60½	59½	60	+ 1	65
10 Am Woolen	9¼	8¾	9		8¾
14 Am Wool pf	38⅝	36¾	36⅞	— ⅛	36⅜
1 Am Wtg ctf	2¼	2¼	2¼	+ ¼	2
12 Am Zinc Ld & S	6½	6	6	— ⅛	5¾
854 Anaconda	17¼	15	15⅛	— 1⅛	15⅛
2 Anacon W & O	15	13	13	— 1¼	14½
13 Anchor Cap (1.20)	14⅞	14	14¾	+ 1½	14
60 Anchor Cap pf (6½)	75	74	74	—	73
1 Andes Cop	9	9	9	—	8½
2 Archer-Dan-M (1)	14½	14	14½	—	14⅜
1 Armour Del pf (7) XD	51½	51½	51½	—	48
277 Arm Ill A	2¾	2½	2¾	+ ⅛	2⅝
137 Arm Ill B	2¾	2½	2¾	+ ⅛	2⅝
50 Arm Ill pf	13½	12	13		12½
2 Arnold Const	3¼	3¼	3¼	—	2½
6 Assd App Ind	2¾	2⅝	2⅝	— ⅛	2⅝
7 Assd Dry Gds	10½	9¾	9¾	— ⅛	9⅝
4 Assd D Gds pf	42	40¾	40¾	+ ¾	39
30 Assd D Gds 2d pf	30	30	30	+ ¾	27
236 Atch T & S F	62⅝	58⅝	58⅞	— ¾	58⅜
2 Atchison pf (5)	73	73	73	—	72⅝
20 Atl Cst Line	39½	38	38	— 1	38
1 Atl G & W I	10	10	10	+ 1	7
213 Atl Refin (1)	21⅜	20½	20⅝	+ ⅛	20½
3 Atlas Pow	17½	17¼	17½	—	17½
207 Auburn Auto (4a)	70½	64¼	65	— 3	64¼
1 Aust Nlch	1⅞	1⅞	1⅞	+ ⅛	1⅝
172 Aviation Corp	7⅛	6½	6½	— ⅛	6½
B					
25 Baldwin Loc	10⅝	10⅜	10⅜	—	10⅜
2.00 Bald Loc pf	30	30	30	—	30
192 Balt & Ohio	20	18½	18½	—	18½
12 Balt & O pf	25½	24	24	— 1	24
61 Bar

TAKOMA BANK PLANS TO BUILD NEW HOME

Citizens' Board Will Erect 2-Story Structure; Work to Begin Soon.

By THOMAS M. CAHILL.

Officers and directors of the Citizens Bank of Takoma Park, Md., plan a new home for that institution, it was learned yesterday. Plans and specifications have been prepared for a handsome two-story building to be erected on the present site of the bank at the intersection of Carroll and Laurel avenues. The estimated cost of the structure has not been revealed. Permission to build and establish building lines has been requested from the Maryland National Park and Planning Commission and it is believed work will start soon.

Besides ample space for the banking facilities of the Takoma Park institution, the building will contain room for five stories on the ground floor, and fourteen offices, all with outside exposure, on the second.

The structure will be of brick trimmed with limestone. Date of invitation for bids on the project has not yet been announced.

Safety Box Department.

Provision for 200 safety deposit boxes and large, burglar-proof vaults will be made in the bank which will occupy the western part of the building with a banking house frontage of 30 feet in the rear of the stores. A corridor will connect all of the stores and the bank lobby. The design of the building which will be thoroughly fireproof, will be modernistic. Plans are now on exhibit in the lobby of the present banking house.

The bank's new building committee is composed of Peter Remsen, L. V. Lampson, Henry E. Allanson, H. H. Votaw, Dr. Wade H. Atkinson and Col. F. E. Pope. Organization of a holding company which will be incorporated, to issue $50,000 in 6 per cent accumulative preferred stock has been proposed and it is stated that much of this already has been subscribed.

Bank to Hold Stock.

All common stock will be held by the bank and proceeds from the sale of the preferred stock will be used to finance the building project.

There was a reorganization of the bank, organized in 1924, in January, 1931, and a steady growth in deposits is reported from that time to the present. Officers of the bank are Luther S. Cannon, president; Lawrence V. Lampson, vice president; Abner L. Shaw, cashier; H. J. Carr, assistant cashier; S. E. McNeil, secretary.

Directors are Luther S. Cannon, Henry E. Allanson, Dr. Wade H. Atkinson, Guil Barber, J. Milton Derrick, James Fitzgerald, Harry I. Houston, L. V. Lampson, Alex McKenzie, S. E. McNeill, John D. Miller, Thomas Manley, Col. F. E. Pope, C. C. Pulver, Peter Remsen, E. L. Richmond, Dr. William A. Shannon, Louis Sherman, Dr. Clarence Beaman Smith, Alex Sterling, H. H. Votaw.

Orders Up 32 Per Cent.

New York, Sept. 9 (A.P.).—The Underwood-Elliott Fisher Co. reported today that sales orders received for August showed a 32 per cent increase over July.

LIVE STOCK PRODUCE

(Associated Press.)

CHICAGO.

HOGS—Receipts, 20,000, including 8,000 direct; fairly active; strong to 10c higher; 180-220 lbs., 4.65@4.75; top, 4.80; 230-260 lbs., 4.50@4.70; 270-360 lbs., 3.85@4.50; 140-170 lbs., 4.10@4.65; pigs, 3.25@3.85; packing sows, 3.40@4.10; light light, good and choice, 140-160 lbs., 4.10@4.50; light weight, 160-200 lbs., 4.25@4.80; medium weight, 200-250 lbs., 4.50@4.80; heavy weight, 250-350 lbs., 3.90@4.60; packing sows, medium and good, 275-500 lbs., 3.25@4.15; pigs, good and choice, 100-130 lbs., 3.50@4.00.

CATTLE—Receipts, 2,000; calves, 600; fully steady on all classes; trade fairly active; not much beef in run; best-fed steers, 9.25; cows and butcher heifers predominating; best yearlings heifers, 7.50; very narrow price range between weighty fat grass cows and cutter cows; slaughter cattle and vealers, steers, good and choice, 600-900 lbs., 7.25@9.50; 900-1,100 lbs., 7.25@9.75; 1,100-1,300 lbs., 7.50@10.15; 1,300-1,500 lbs., 8.00@10.15; common and medium, 600-1,300 lbs., 3.75@8.00; heifers, good and choice, 550-850 lbs., 6.00@8.25; common and medium, 3.00@6.00; cows, good and choice, 3.25@5.25; common and medium, 2.75@3.25; low cutter and cutter, 1.75@2.75; bulls (yearlings excluded), good and choice (beef), 3.50@5.00; cutter to medium, 2.00@3.50; vealers (milk-fed), good and choice, 7.00@8.00; medium, 5.00@7.00; cull and common, 3.50@5.00; stocker and feeder cattle, steers, good and choice, 500-1,050 lbs., 5.25@6.50; common and medium, 3.25@5.50.

SHEEP AND LAMBS—Receipts, 13,000; better grade lambs mostly 15 to 25c higher; spots up more; yearlings sharing advance; other grades and classes steady; late top native lambs, 6.75; best Westerns, 6.50; range feeding lambs, 4.75@5.25; lambs, 90 lbs. down, good and choice, 5.75@6.75; medium, 4.75@5.75; all weights, common, 3.50@4.75; ewes, 90-150 lbs., medium to choice, 1.50@2.50; all weights, cull and common, 1.00@2.00; feeding lambs, 90-75 lbs., good and choice, 4.75@5.25.

BALTIMORE.

CATTLE—Receipts, 450 head; market steady; good to choice, 7.25@8.00; medium to good, 6.25@7.25; fair to medium, 5.25@6.25; plain to fair, 4.75@5.25; common to plain, 3.50@4.75. Bulls, medium to good, 3.50@4.00; fair to medium, 3.00@3.50; plain to fair, 2.75@3.00; common to plain, 2.50@2.75. Heifers, good to choice, 5.25@5.50; medium to good, 4.75@5.25; fair to medium, 4.50@4.75; plain to fair, 3.50@4.50; common to plain, 3.00@3.50.

SHEEP AND LAMBS—Receipts, 1,200 head; market steady; good to choice, 6.50@7.00; sheep, .50@2.00; lambs, common to medium, 3.00@3.50.

HOGS—Receipts, 800 head; market lower; lights, 4.75@5.10; heavies, 4.40@5.00; medium, 5.00@5.20; roughs, 3.00@4.00; light pigs, 4.00@4.75; pigs, 4.50@4.90. Western hogs, 10 cents higher than quotations.

CALVES—Receipts, 100 head; market steady; good to choice, 6.50@7.00; common to medium, 3.50@5.50.

PRODUCE—Potatoes, New Jersey, 100-lb. sacks, cobblers, U. S. 1s, 1.00@1.05; Maryland and Pennsylvania sacked, per hundredweight, round whites, U. S. 1s, 80@90; ungraded, 65@75.

Others unchanged.

NEW YORK.

Raw sugar was quiet early today, following sales of 27,000 bags Philippines to local refiners late yesterday at 3.15, a decline of 3 points. Sellers this morning had withdrawn offerings at 3.18 and asked 3.20, but refiners would indicate buying interest at no better than 3.15. However, it was believed that sugar would have been available at 3.18 on a bid.

In refined, the decline in raw sugar was said to have checked new business, but refiners held unchanged at 4.25 for fine granulated. Withdrawals were fair.

COFFEE—Spot, steady; Rio No. 7, 9¼; Santos No. 4, 14½.

PHILADELPHIA.

LIVE POULTRY—Fowls, Plymouth Rocks, fancy, 18@19; mixed colors, 15@17; broilers, fancy, Plymouth Rocks, full-feathered, 18@19; small sizes, 14@17; broilers, fancy, reds, large size, full-feathered, 15@16; white Leghorns, 14@1[illegible].

BUTTER, CHEESE, DRESSED POULTRY unchanged.

EGGS—Receipts, 3,077 cases; steady to firm. Pacific Coast, best marks, 28@30; nearby closely selected white extras, 29@31; nearby and Western white extras, 25@28; other grades unchanged.

RICHMOND.

Receipts moderate and market steady; top carlots choice at 4.80 and locals 4.60. Cattle receipts moderate and market fairly active; unchanged prices. Veal top, 6.00. Cows from 1.25 to 2.50 on common canner kinds; strictly fat, choice cows from 4.00 to 6.00. Bulls from 2.50 to 3.00 on average run of bologna bulls, with choice from 4.00 to 6.00. Heifers, 3.50 to 6.50. Steers from 3.50 to 5.50 on average grass receipts common to medium kinds. Good butcher stock to 6.50 and strictly choice butcher steers quotable from 7.00 upward, as to weight and quality.

Sheep receipts moderate and market steady. Lambs, 3.00 to 6.00, and ewes, 1.00 to 2.00.

NEW YORK BOND MARKET TRANSACTIONS

Total sales, $10,507,000; previous day, $11,386,000; week ago, $12,254,000; year ago, $12,470,000; two years ago, $8,318,000; January 1 to date, $2,202,430,000; same year ago, $1,902,052,000; same two years ago, $1,917,958,000.

U. S. GOVERNMENT BONDS.
(Dollars and thirty-seconds.)
(Sales in $1,000.)

Sales		High	Low	Last
206	Lib 3½ '32-47	101	100.30	100.31
47	Lib 1 4¼ '32-47	102.12	102.4	102.8
1	Lib 1 4¼ '32-47 r	102	102	102
62	Lib 4 4¼ '33-38	103.7	103.4	103.6
3	Lib4 4¼reg'33-38	103.1	103.1	103.1
42	Tsy 4¼ '47-52	108	107.28	107.31
37	Tsy 4 '44-54	104.11	104.6	104.7
103	Tsy 3¾ '46-56	102.8	102.6	102.8
32	Tsy 3⅜ '40-43Je	100.25	100.22	100.25
124	Tsy 3⅜ '43-47	100.23	100.19	100.23
5	Tsy 3⅜ '41-43Mh	100.25	100.21	100.21
181	Tsy 3⅛ '46-49	98.14	98.2	98.10
128	Tsy 3 '51-55	96.30	96.24	96.28

CORPORATION BONDS.

Sales		High	Low	Last
	A			
38	Alleghany 5 '44	38¾	36½	37
43	Am & For P 5 2030	44¾	43	43
40	Am Metal 5½ '34	80	76¼	80
1	Am Smelting 5 '47	92½	92½	92½
2	Am Suz Ref 6 '37	104	104	104
27	Am T&T 5½ '43	107	106½	107
80	Am T & T 5 '65	102	101⅝	101⅞
13	Am T&T cv 4½ '39	106¾	106¼	106¾
5	Am W W&El 5 '34	93	92½	92½
45	Arm&Co Del 5½ '43	71¼	70	70
21	AT&SF cvt 4½ '48	92	91¼	91⅞
20	A T&S F gen 4 '95	92⅛	92	92⅛
15	A C Line 1st 4 '52	80	79⅞	80
1	Atl G & W I 5 '59	37¼	37¼	37¼
	B			
2	B & O rfg 6 '95	64	64	64
16	B & O rfg 5 '95	55⅜	52¼	54
59	B & O 4½ '33	69	68¼	68½
63	B & O cvt 4½ '60	46	45	45
2	Beth Stl p m 5 '36	96⅛	96	96
16	Bost & Me 5 '67	75½	75	75
166	Bklyn Man Tr 6 '68	86	85	86
4	Buf Ro & P 4½ '57	62¼	62¼	62¼
	C			
4	Can Nat Ry 4½ '57	88¼	88	88
6	Can Pac 4½ '60	82	81	82
25	CanPac deb 4 perp	72⅝	71¼	72⅝
1	Cent Ill E&G 5 '51	72	72	72
4	Cent Pac 1 gtd 4 '49	83	83	83
1	Certain-teed 5½ '48	46	46	46
64	Ches Corp 5 '47	70	68⅞	69
5	C & O gen 4½ '92	94	93	94
3	C B & Q 4½ '77	86¼	86¼	86¼
8	Chi & E Ill 5 '51	20	18⅝	20
20	Chic Gt West 4 '59	52⅜	51½	52⅛
69	C M S P&P 5 '75	35½	34½	34½
245	CMSP&P adj 5 2000	14⅜	13¾	13⅞
112	C & N W cv 4¾ '49	33	31⅝	32½
23	C R I&P cvt 4½ '60	31¾	30¼	30¾
26	C R I&P rfg 4 '34	47	46	46
11	Chile Cop 5 '47	51	49½	49½
1	Cinn G & E 4 '68	93	93	93
10	Cleve U T 4½ '77C	78⅛	78	78
1	Colon Oil 6 '38	50	50	50
31	Colum G&E 5 '52M	87½	86¾	87

Sales		High	Low	Last
21	Com'l Tr 5½ '49	94⅝	94¼	94½
49	Con G N Y 5½ '45	106½	106	106½
1	Cuba Nor R 5½ '42	29½	29½	29½
4	Cub Cane P 6 '50	4	4	4
	D			
6	Del&Hud rfg 4 '43	83¾	83½	83½
4	D & R G con 4 '36	49	49	49
4	Det Ed 5 '49 A	103	102⅞	103
2	Det Ed 4½ '61 D	96⅜	96	96⅜
29	Dodge Br deb 6 '40	88½	87½	88½
30	Duq Lt 4½ '67 A	101½	100¼	101
	E			
57	Erie rf&imp 5 '67	37⅛	36⅝	37
4	Erie gen lien 4 '96	53¾	53¾	53¾
	G			
13	Gen Cable 5½ '47	67	65½	67
23	Gen Motor Ac 6 '37	103	102¼	103
51	Gen Th Equip 6 '40	5¾	4⅞	5½
5	Goodrich BF 6½ '47	86	86	86
27	Goodyr T & R 5 '57	87½	86½	86¾
7	Gr Tk Ry Can 6 '36	100¼	100¼	100¼
16	Gt Nor Ry 7 '36A	87¼	85¾	86¼
5	Gt Nor 4½ '77 E	61½	61¼	61¼
3	Hudson Coal 5 '62A	45½	44	44
14	Hu&M adj inc 5 '57	59	58½	59
	I			
4	Ill Bell Tel 5 '56	104½	104½	104½
7	Ill Cent 4¾ '66	48½	48	48
14	IC&CSL&NO rfg 5A	52⅞	51½	52
6	Inland St 4½ '78 A	81½	81½	81½
14	Interb R Tr 7 '32	62	61	62
103	Interb R T rfg 5 '66	47	45¼	46⅛
37	Int Hydro El 6 '44	51½	50¼	51⅜
3	Int Pap cvt 5 '47 A	53½	53⅛	53½
27	Int T&T cvt 4½ '39	53⅛	52	52
6	Int T&T deb 5 '55	47⅛	46¾	47⅛
	K			
35	K C Pw&Lt 4½ '61	98½	98⅜	98⅜
15	K C Term 1st 4 '60	87½	87½	87½
	L			
3	Lac Gas StL 5½ '53	70⅞	70⅞	70⅞
5	Lautaro Nitr 6 '54	8½	8½	8½
8	Liggett & My 5 '51	103½	103½	103½
19	Loew's Inc 6 '41	86	85	86
7	Lorillard Co 5 '51	101½	101¼	101½
	M			
33	Manhat Ry 4 '90	27	26	27
31	McKess & R 5½ '50	48⅞	47	48
4	M FR&L 1st 5 '61B	86	86	86
15	MSP&SSM1stcon4'38	49½	49	49½
118	Mo P cvt 5½ '49	25¼	24	24
23	Mo P 5 '77 F	37½	36¼	36½
28	Mo P gen 4 '75	26	24	24
38	Mo P 1st 5 '81	37½	36	36½
1	Mont P rfg 5 '43 A	89	89	89
	N			
79	Nat Dairy 5¼ '48	90¾	89¾	90¾
20	Nat Steel 5 '56	84½	84	84
3	New Eng T&T 5 '52	105¼	105¼	105¼
5	N O Pub S 5 '55 B	71½	71½	71½
4	N O T & M 5½ '54	42	41¾	41¾
59	NYC rf&imp 5 2013	66	65	65
42	NYC & HR deb 4 '34	84½	82¾	83¾
161	N Y C & St L 6 '32	59⅞	58	58¾
42	N Y C & St L 4½ C	31	28	28
9	N Y Ed rfg 6½ '41	112¼	111½	112¼
7	NYNH&H cvt deb 6	89¾	89¼	89¾
2	NYNH&H 1&rfg 4½	70	70	70
23	NY Tel gen 4½ '39	102½	102⅛	102½
17	NYW & Bost 4½ '46	52	50½	50½
7	Niag Shares 5½ '50	71⅞	70½	70½
29	N Am Co 5 '61	88	86	86¾

Sales		High	Low	Last
4	N Am Ed 5½ '63	90	89¾	89¾
22	N Am Ed 5 '69 C	87	86⅜	86¾
8	Nor Pac 6 2047 B	87½	86⅜	86⅝
12	N Pac pr lien 4 '97	84¾	84¼	84¾
4	Nor States P 5 '41A	100½	100	100½
	O			
6	Ore-W RR&N 4 '61	81¾	81	81
7	Otis Steel 6 '41	45⅜	43½	43¾
	P			
7	Pac G & El 5 '42	103	102¾	102¾
2	Pac T & T 5 '37	104¾	104⅜	104¾
16	Para Publix 5½ '50	39½	37⅜	38
5	Penn Dix 6 '41 A	55½	55	55⅛
29	Penn P&L 4½ '81	90	90	90
1	Penn RR 4¾ '63	82	82	82
13	Penn RR gen 4½	84	83¾	84
10	Penn RR 4½ '70	68½	68	68½
14	Phila Co 5 '67	89⅜	89	89⅜
165	Phil Rd C&I 6 '49	61	58	59
5	Phillips Pet 5¼ '39	77	76¼	76¼
19	Portl G E 4½ '60	65½	64⅞	65
33	Postal T&C 5 '53	40¼	38½	38½
10	Pub S E&G 4½ '67	102⅛	101½	101½
14	Pure Oil 5½ '37	85¼	85	85¼
13	Read gen 4½ '97 A	84	83½	84
9	Rem R 5½ '47 ww	67½	65	67
	S			
13	SLIM&S4R&Gdiv '33	62	61½	61½
20	St L S F 4½ '78	14	13¼	13½
15	St L S F 4 '50 A	16	15¼	15¼
5	Seab A L con 6 '45	6¼	6	6¼
19	Shell P L 5 '52	85¾	85¼	85¼
39	Shell Un 5 '49 ww	84⅝	84½	84½
60	Sinc C Oil col 7 '37	99	98	98
28	Sinc Cr Oil 5½ '38	102½	102⅜	102½
1	Skelly Oil 5½ '39	76¾	76¾	76¾
7	So Bell T&T 5 '41	103⅜	103⅜	103⅜
1	Sou Pac 4½ '68	61½	61½	61½
31	Sou Pac 4½ '69 ww	60½	58½	60
5	South Ry con 5 '94	78	78	78
29	South Ry gen 4 '56	41½	39½	39½
6	S W Bell Tel 5 '54	104¾	104¾	104¾
22	St Oil N J deb 5 '46	103⅞	103½	103¾
22	St Oil N Y 4½ '51	96¼	95	95
	T			
19	Tenn El P rfg 6 A	101¾	101	101
48	Tex Corp 5 cvt '44	92¾	91½	92
121	Tob Pr N J 6½ 2022	95	93½	94½
	U			
2	Union Pac 4½ '67	85¾	85¾	85¾
33	Union Pac 1st 4 '47	94¾	94	94¼
51	Unit Drug Del 5 '53	87	86¼	87
64	U S Rub 5 '47	62¼	56½	62½
4	Utah P & L 5 '44	84½	83½	84½
26	Util P&L 5 '59 ww	40¼	39	40
	V			
4	Vanadium 5 '41	55¾	55½	55½
10	Virginia Ry 5 '62	94	94	94
	W			
66	Warner Br P 6 '39	38	33½	33⅝
16	Western Elec 5 '44	100	99½	100
3	West Md 4 '52	61	61	61
17	West Pac 1st 5 '46	42½	42	42
1	W Penn Pw 5 '56 G	103½	103½	103½
15	West Union 5 '51	69⅝	69⅛	69½
3	Western Union 5 '60	69⅝	69¼	69⅝
3	Wheel Stl 4½ '53 B	61	61	61
2	Wilson&Co 1st 6 '41	87¾	87¾	87¾
	Y			
16	Y'ngst'n S&T 5 '78	74¼	74	74

FOREIGN BONDS.

Sales		High	Low	Last
16	Abitibi P&P 5 '53	25⅝	23½	24¾
27	Argentine 6 '57 A	49	47⅛	47½
9	Arg 6 sf '59 June	47	46¼	46¼
17	Arg 6 '61 Feb	47¼	47	47
27	Australia 5 '55	80	79⅛	79¾
12	Australia 4½ '56	73⅝	73	73⅝
11	Austria gtd 7 '43	90	89½	90
2	Batavia Pet 4½ '42	92½	91¾	92½
5	Belgium 7 '56	104¾	104¾	104¾
40	Belgium 6 '55	97	96⅝	97
7	Berlin C El 6½ '51	51⅝	51	51⅝
40	Bolivia 8 '47	8½	8⅛	8½
8	Brazil 8 '41	23	22	23
8	Brazil 6½ '26-57	18⅞	18½	18⅞
10	Brazil 6½ '27-57	18⅝	18½	18½
24	British 5½ '37	105⅛	105	105
29	Budapest 6 '27-62	29⅝	29⅜	29⅝
13	Buenos A 6 '61	28	26¾	28
4	Bulgaria 7½ '68	30	29½	29½
13	Canada 5 '52	99⅞	99⅝	99⅝
13	Canada 4 '60	85½	85	85
1	Chile 6 '60	10½	10½	10½
1	Chile 6 '61	10⅝	10⅝	10½
17	Colombia 6 '61 Oct	40	39	40
1	Copenhag 5 '51	77	77	77
6	Denmark 4½ '62	74½	74½	74½
13	Deutsche Bk 6 '32	82	81½	81½
24	Duke Price P 6 '66	63	62⅛	62½
2	Finland 5½ '58	63	63	63
4	French 7½ '41	122	121½	121½
4	French 7 '49	115	115	115
19	Ger C Ag Bk 6 April	50	49¾	50
59	Ger C Ag Bk 6 Oct	45¾	44¾	45⅜
108	Ger Govt Int 5½'65	49½	48¾	49
24	Ger Rep 7 '49	69⅝	68¾	69⅝
8	Ital Pub Ut 7 '52	77	76¾	76¾
15	Italy 7 '51	95	94½	94½
30	Japan 6½ '54	64	63¼	63¾
1	Marseilles 6 '34	104¾	104¾	104¾
29	Met Water 5½ '50	69⅝	68⅝	68⅝
6	Milan City 6½ '52	76	75½	75¾
41	New So Wales 5 '57	76	75¾	75¾
6	Nor Ger Lloyd 6 '47	42½	42	42
3	Norway 6 '44	84½	84¼	84½
1	Orient Dev Ltd 5½	44½	44½	44½
12	Panama 5 '63 A	53	52½	52½
1	Par-Orl R R 5½ '68	102⅝	102⅝	102⅝
4	Peru 1st 6 '60	9½	9¼	9¼
3	Poland 8 '50	64	61	61
16	Poland 7 '47	55⅜	55¼	55¼
6	Prussia 6 '52	43	42½	42½
19	Rhine West 6 '55ww	49½	48	49½
6	Rio de Jan 6½ '53	13	11½	11½
1	Rome 6½ '52	80	80	80
42	Royal Dutch 4 '45	85¾	85⅜	85¾
30	Sao Paulo St 7 '40	54	53¼	53¼
16	Sax Pub W 7 '45	46	44½	46
26	Sax P W 6½ '51	46⅜	43¼	46⅜
11	Serbs Cts Slov 7	34½	33⅛	33⅛
4	Siemens & H 6½	71¾	70	70
9	Sweden 5½ '54	95¼	95¼	95¼
3	Swiss 5½ '46	104¾	104¾	104¾
3	Sydney 5½ '55	68½	67½	67½
41	Tokyo El Lt 6 '53	38¾	38⅜	38½
3	Ujigawa El Pw 7 '45	53	53	53
20	Un Stl Wks 6½ '51A	39¼	37¾	37¾
4	Uruguay 6 '60	32	32	32
3	Vienna City 6 '52	57	56¾	57
19	Westp Un El P 6 '53	36¾	36	36
3	Yokohama 6 '61	51	50	50

NEW YORK CURB MARKET TRANSACTIONS

Total stock sales, 460,000 shares; total stock sales year ago, 343,955 shares. Total bond sales, $4,400,000; total bond sales year ago, $4,143,000.

Sales in hundreds.		High	Low	Close
	A			
1	Acme Wire vtc	10¼	10¼	10¼
1	Ainsworth (⅛g)	5⅝	5⅝	5⅝
2	Air Inv vtc	1¼	1⅛	1¼
.50	Ala Gt Sou	18	18	18
1	Alum Co Am pf (3)	65	65	65
1	Alum Ltd pf	37	37	37
.48	Alum Ltd C war	5	5	5
19.50	Alum Co Am	80	71¼	71¼
8	Am Beverage	7⅜	7⅜	7⅜
12	Am Capital B	1	1	1
32	Am Cit P&L B	8	7¼	7⅞
3	Am C Pow A	⅝	½	½
46	Am Cyan B	7¼	6⅞	7¼
2	Am Dept St	¼	¼	¼
1	Am Equities	3⅛	3⅛	3⅛
8	Am & Fgn P war	9¼	8¾	8¾
12	Am Founders	2⅜	2¼	2⅜
56	Am Gas & El (1a)	40	38⅜	38½
9	Am Invest	4⅛	4	4
1	Am Invest war	1⅛	1⅛	1⅛
12	Am Lt & T (2½)	24	23	23
7	Am Maracaibo	⅜	⅜	⅜
157	Am Sup Pow	8⅛	7½	7½
1	Am Sup P 1 pr (6)	66	66	66
16	Am Sup P pf	40½	40	40
1	Am Thread pf (¼)	2⅜	2⅜	2⅜
5	Anch Post F	3⅛	3	3⅛
2	Arctur Rad Tube	1¾	1¾	1¾
2	Ark Nat Gas	3⅛	3⅛	3⅛
23	Ark Nat Gas A	3¼	3	3
.50	Armstrong Ck	8	8	8
1	As El Ind (.10g)	3¼	3¼	3¼
.20	As G & El A (5% f)	4¼	3¾	4
.20	As G & E pf (5)	31	31	31
23	As G & E war	⅛	⅛	¼
8	As Tel Ut	3½	3¼	3½
71	Atlas Corp	10⅛	10	10¼
1	Atlas Corp pf A (3)	40	40	40
12	Atlas Corp war	4	3⅝	4
1	Autom Vot Mach	3	3	3
	B			
3	Ben Ind Loan (1½)	11¾	11¼	11¾
2	Bickford (1)	7⅛	7⅛	7⅛
1	Blue Ridge	4	3⅝	3¾
8	Blue R cvt pf (3h)	33¼	33	33
.10	Bost & Me Pr pf	37½	37½	37½
2	Bourjois (⅛g)	4⅝	4½	4⅝
15	Braz Tr & Lt (8% f)	11¾	11⅛	11⅛
4	Brillo Mfg (.60)	8⅜	8⅛	8⅜
1	Br Am T B (.576g)	16¼	16¼	16¼
2	Bridgeport Mach	1⅛	1	1
3	Brit Celan			1
1	Buckeye P L (3)	24½	24½	24½
1	B N & E Ppf (1.60)	22¾	22¾	22¾
2	Burco war	⅜	⅜	⅜
1	Bwana M' Kubwa	1	1	1
	C			
1	Cab R Tube vtc	½	½	½
1	Can Ind Alc B	2¼	2¼	2¼
48	Can Marc Wireless	2¼	2⅛	2⅛
9	Cam Co vtc	¼	¼	¼
2	Carib Syn	⅛	⅛	⅛
1	Celluloid	3¼	3¼	3¼
2.50	Celanese pf (3½)	48	44	48
.50	Celanese 1st pf	42	42	42
1	Cent Pub S A	1½	1½	1½
63	Cent St El	6	5½	5½
.30	Cent St El cv pf n	14	14	14
1	Centrif Pipe (.60)	3¼	3¼	3¼
1	Cent St El 7 pf	35¼	35¼	35¼
.50	Cent Pub S 4 pf	6⅛	6	6
136	Cities Service	5⅜	5⅜	5½
3	Cities Serv pf	30	30	30
8	Claude Neon Lts	1½	1½	1½
1	Cleve El Ill (1.60)	32¾	32¼	32⅜
47	Colomb Syn	¼	¼	¼
5.25	Col G&E cv pf(5)	105	101¾	101¾
17	Colum O & G vtc	2⅛	2	2⅛
3	Comwlth Ed (5)	88½	87¼	88
5	Comwlth & So war	½	¾	¾
4	Comm Wat Serv	2⅛	2	2
2	Cons Cop Min	1¼	1¼	1¼
1	Cons Ret Strs	1½	1½	1½
2	Cons Aire	4¾	4½	4¾
15	Cont Chi	3⅛	3	3
3	Cont Shar cvt pf	3⅝	3½	3½
1	Copeland	4⅞	4⅞	4⅞
127	Cord Corp	7½	6⅞	6⅞
1	Corroon & Rey	2	2	2
2	Cosden Oil cod	2½	2⅛	2⅛
12	Cresson Gold (.01g)	¼	¼	¼
8	Crocker Wh	7⅞	7¼	7¼
2	Crown C Pet	½	½	½
5	Crown C Intl A	2⅝	2½	2⅝
34	Curtis Mfg A	7	6⅞	7
4	Cusi Mex	⅛	⅛	⅛
	D			
52	Deere & Co	17	16	16½
13	De Forest	¾	¾	¾
5	Detroit Aircraft	½	½	½
4	Driver-Harris	11½	11	11½
1	Dubilier Con	1⅜	1⅜	1⅜
1	Duval Tex	1	1	1
	E			
4	East Gas & F	8¼	7⅝	8¼
.50	East Sta Pow A pf	28	28	28
2	East Sta Pow B	5	5	5
1	East Ut Asso cv	4⅞	4⅞	4⅞
23	Eisler Elec	3	2⅝	2⅝
812	El Bond & Sh(6% f)	43½	39⅝	39⅝
30	El Bond & Sh pf (6)	65	63¼	65
8	El Pow Asso (.65g)	8½	7⅞	8½
4	El Pow As A (.65g)	8	7⅞	7⅞
7	El P & L opt war	7½	7¼	7½
3	Elect Share	8	8	8
2	El Prod Colo	4⅞	4⅞	4⅞
.25	Emp G & F 6 pf	20	20	20
1	Emp G & F 7 pf	25	24¾	25
1	Empire Pow	11	11	11
1	Emp Pub Ser A	¼	¼	¼
1	Eureka Pipe (4)	30½	30½	30½
2	Europ El A (.30)	3¾	3¾	3¾
7	Europ El deb rts	⅝	⅝	⅝
1	Evans Wallo	¾	¾	¾
	F			
1	Fairchild Av A	2¾	2¾	2¾
1	Fageol Mot	¼	¼	¼
4	Feder Met	15⅞	15⅝	15¾
.10	First Nat Strs pf(7)	108½	108½	108½
6	Fisk Rubber new	2⅜	2⅜	2⅜
.50	Fla P&L 7 pf (7)	55	55	55
1	Fisk Rub pf new	20	20	20
1	Flintkote A	4	4	4
15	Ford M Can A	11½	10¾	10¾
32	Ford Mot Ltd	4⅜	4⅛	4⅛
1	Franklin Mfg	2½	2½	2½
	G			
10	Gen Alloys	1¾	1½	1¾
8	Gen Aviation	4½	4	4
3	Glen Alden	20	19	19¼
6	Gold Seal Elec	⅜	⅜	⅜
6	Goldfield Cons	⅛	⅛	⅛
51	Goldman Sachs	4⅜	4⅛	4⅛
1	Gorh Mfg vtc (1)	13½	13½	13½
1	Gray Tel P S (2m)	22	21½	21½
.70	Gt A&P nv (6½b)	159	156	159
1.20	Gt A&P 1st pf (7)	119¾	118½	119¾
2	Groc Str vtc	1¼	1¼	1¼
10	Gulf Oil Pa	42	40	40
	H			
22	Hap Candy St A	⅞	½	⅞
2	Hecla Min	4¾	4¾	4¾
3	Helena Rubin	¾	¾	¾
1	Hir Walker	5⅜	5⅜	5⅜
1	Hir Walker pf (1)	8⅜	8⅜	8⅜
1	Horn & H (2½)	25¼	25¼	25¼
.25	Horn & H pf (7)	95¼	95¼	95¼
42	Hud Bay M & S	4¾	4⅝	4⅝
4	Humble Oil (2)	51	51	51
4	Hydro El Sec	8½	8¼	8½
9	Hygrade Fd	4½	3¾	4½
	I			
16	Imp Oil Can (½)	10½	9⅞	9⅞
1	Ind Ter Ill B	3⅜	3⅜	3⅜
1	Ind Pipe L (.35g)	6½	6½	6½
2	Insull Util	¼	⅝	⅝
1	Ins Co N Am (2)	37⅞	37⅞	37⅞
1	Insuran Sec	2¼	2¼	2¼
112	Intercon Petrol	⅛	⅛	⅛
1	Int Cig Mach (1½)	23½	23½	23½
.25	Int Hyd-El pf (3½)	27¼	27¼	27¼
13	Internatl Pet (1)	11⅞	11¾	11¾
6	Inter Sup Pow (½)	15½	14¾	15½
7	Inter Util B	3	3	3
1	Interst Equit	1	1	1
1	Interst Eq cv pf	14⅛	14⅛	14⅛
1	Irving Air Ch	6¾	6⅛	6⅛
8	Ital Superpow A	3	2¾	2¾
1	Ital Super deb rt	1	1	1
	J			
7	Jonas Naum	1¼	1	1¼

Sales in hundreds.		High	Low	Close
	K			
2	Kelly Spring new	3¾	3¾	3¾
1	Knott Corp	2¼	2¼	2¼
	L			
1	Lake Sh M (2½b)	25¾	25¾	25¾
2	Lakey Fdy & M	1¾	1½	1½
2	Lefcourt Real (.80)	3	3	3
2	Leh C & N (.80)	13	13	13
7	Leonard Oil	½	½	½
11	Lone Star Gas(.64f)	10¼	10	10
9	Louis L & E	1½	1⅜	1⅜
	M			
118	Magdalena Syn	¼	⅛	¼
1	Mass P&L As ww	2¼	2¼	2¼
8	Mavis Bott A	⅝	½	½
4	Memphis N Gas	4⅛	4	4
7	Merritt-C & S	13¾	13½	13½
1	Michigan G & O	1¼	1¼	1¼
30	Mid West Util	¾	⅝	⅝
1	Midland Steel	6	6	6
1	Mining Co Can	1½	1½	1½
7	Mo-Kans P L	⅝	½	½
6	Mount Prod (.80)	4⅜	4¼	4¼
	N			
4	Nat Am Co	¾	¾	¾
4	Nat Avia	6	6	6
1	Nat Bond & Sh (1)	30	30	30
1	Nat Food A ww	1⅞	1⅞	1⅞
4	Nat Fuel G (1)	13¾	13½	13¾
8	Nat Investors	4	3¾	3¾
2	Nat Rub Mch	2½	2½	2½
2	Nat Service	¾	⅝	¾
1	Nat Sug Ref	23½	23½	23½
1	Nat Trans (.80)	9¼	9¼	9¼
2	N J Zinc (2)	35⅝	35⅛	35⅝
2	N Mex & Ariz	1⅛	1⅛	1⅛
31	Newmont Min	25¾	23	23½
8	N Y Transit (.90b)	6	5¼	5½
1.25	NY Water Ser pf	35½	32½	32½
10	Niag Hud Pw (1.20)	18⅜	18⅜	18⅜
2	Niag Hud A war	1⅜	1⅜	1⅜
3	Niag Sh Md B(5% f)	10⅜	10	10
10	Nipissing Mines	1⅛	1⅛	1⅛
2	Nitrate B	⅛	⅛	⅛
1	Nor Am Lt&Pw	9	9	9
18	Nor Europ Oil	¼	¼	¼
2	Nor States P A (8)	73	72	72
1	No States P 7 pf(7)	78	78	78
	O			
55	Ohio Cop	½	⅜	⅜
1	Oilstocks Ltd	4⅝	4⅝	4⅝
	P			
4	Pac G&E 1 pf(1½)	24⅜	24	24⅜
3	Pac West Oil	6½	6	6½
13	Paramt Mot	7½	6¼	7½
.50	Parker Rust-Pr	34	34	34
9	Pennroad	4	4	4
2	Philip Morris Cons	3⅜	3⅜	3⅜
3	Phoenix Sec	1⅛	1⅛	1⅛
4	Pilot Radio A	3⅜	3	3⅜
8	Pioneer Gold M(.12)	3½	3½	3½
52	Pitney-Bowes (4% f)	5⅞	5	5½
1	Pitts Lake E (2½)	50	50	50
1	Plymouth O (½g)	11½	11½	11½
7	Premier Gold (.12)	1⅛	1⅛	1⅛
6	Pruden Inv	6⅞	6½	6½
5	Pub Ut Hold war	⅛	⅛	⅛
28	Pub Ut Hold xw	1⅛	1¼	1½
.20	Pug Sd P 5 pf (5)	51¾	51¾	51¾
.90	Pug Sd P 6 pf (6)	40¼	39	39
.10	Pure Oil pf (6) XD	59¾	59¾	59¾
	Q			
.10	Quaker Oats (4)	93	93	93
	R			
20	Rainbow Lum B	1½	⅞	⅞
17	Rainbow Lum A	2½	2⅛	2⅛
3	Reiter-Fost	⅜	⅜	⅜
1	Reliable Strs	2¼	2¼	2¼
4	Relian Intl A	2⅜	2⅜	2⅜
3	Republic Gas	½	½	½
2	Reybarn Inc	2	2	2
2	Reynolds Inv	⅛	⅛	⅛
3	Roan A Cop	8	7¾	7¾
1	Root Rfg pr pf	5	5	5
1	Ruberoid (1)	22	22	22
	S			
.75	Safety Car H & L	20¼	20	20
1	St Anthony Gold	⅛	⅛	⅛
.70	St Regis Paper	7⅞	7	7
.30	St Regis Paper pf	47½	47	47
2	Salt Cr Prod (1)	5⅜	5⅜	5⅜
.19	Schulte Real Est	⅜	⅜	⅜
2	Seaboard Util	1⅜	1¼	1⅜
3	Sec Al Cp nv (1¼g)	8¼	8	8
3	Segal Lock	1⅛	1⅛	1⅛
14	Selected Indus	2¼	2⅛	2⅛
3	Sel Ind al ctf(5½)	57	56	57
6	Sel Ind pr pf(5½)	57	55	57
3	Sentry S Con	½	½	¼
5	Shattuck Denn	2⅝	2¼	2¼
1	Sheaffer Pen (1)	10½	10½	10½
7	Shenandoah	4½	4¼	4¼
8	Shenandoah pf	24½	24⅛	24⅜
26	Silica Gel ctf	1⅛	1⅛	1⅛
.90	Singer Mfg (8)	136¾	132	133
5	Smith A O	41	39½	39¾
11	So Nat Gas	½	⅜	½
2	S W Gas Ut	½	⅜	⅜
2	S W Pa Pipe (1)	35	32	35
.50	Stand Inv pf	15¼	15¼	15¼
70	St Oil Ind (1)	24½	24⅜	24⅜
7	St Oil Ky (1.20)	14¼	14	14
1	St Pow & Lt (1.30g)	12¾	12¾	12¾
6	Stand Pub Svc	1	¾	1
7	Stand Pub Svc A	2½	2¼	2½
1	Stand Pub Svc vtc	¾	¾	¾
40	Stand Sil-Lead	⅛	⅛	⅛
11	Stutz Mot Am	23¼	22⅝	23½
3	Sun Invest	3¼	3	3
3	Sunray Oil	½	½	½
20	Swift & Co	10½	10	10⅜
10	Swift Int (3)	20½	20	20¼
1.50	Swiss-Am El pf (6)	43¼	43	43
	T			
1	Tampa El (2.24)	29½	29½	29½
9	Technicolor	4¾	4¼	4¾
10	Teck-Hugh G (.60)	3¼	3	3¼
2	Texon Oil (1¼b)	9¾	9⅝	9¾
1	Tob Prod of Del	½	½	½
2	Tob Prod Exp (.10)	1	⅞	1
33	Trans-Lux	3¼	2¾	3⅛
2	Tri-Cont war	2¼	2¼	2¼
1	Triplex SafG(.279g)	7	7	7
3	Tubize Chat Corp	8	7½	7½
2	Tubize Ch A Corp	16½	16⅛	16⅛
	U			
2	Union Gas Canada	5¾	5¾	5¾
1	Union Oil (1)	13½	13½	13½
1	Union Tob	⅛	⅛	⅛
7	Unit Corp war	5½	5½	5½
11	Unit Dry Dock	¾	⅝	¾
91	Unit Founders	2⅞	2⅝	2¾
72	United Gas	4½	4⅛	4⅛
9	Unit Gas war	1⅜	1⅛	1⅛
3	Unit Gas pf (7)	46	45½	45½
245	Un Lt & Pow A	9⅛	8	8
6	Un Lt & Pow B	12	12	12
29	Un Lt & P cv pf	38½	36½	36¾
7	U S & Int Sec	1¾	1¼	1¼
8	U S & I Sec pf	32¼	32⅛	32⅛
3	U S Elec Pow	2	1⅞	2
4	U S Finish	3	2¾	3
3	U S Foil B (.30)	4⅝	4	4⅝
1	U S Play Cd (1)	15	15	15
2	Unit Stores vtc	½	½	½
5	Unit Verde (.47½g)	3⅞	3¾	3¾
4	Universal Pict	3⅜	3	3⅜
5	Utah Apex M	1⅛	1	1⅛
28	Utility Equities	3¾	3½	3½
24	Util Power & Lt	4¼	3¾	4
13	Utility & Ind	2⅞	2¾	2¾
2	Util & Ind pf	7½	7¼	7¼
	V			
8	Van Camp	¾	¾	¾
1	Van Camp pf	1⅛	1⅛	1⅛
6	Venezuel Pet	¼	⅛	¼
1	Vick Finan (.30)	4⅛	4⅛	4⅛
	W			
4	Wenden Cor	⅛	⅛	⅛
.25	Westvaco Chl pf(7)	61¾	61¾	61¾
1	Williams R C	6⅜	6⅜	6⅜
1	Wil-Low Caf	1¾	1¾	1¾
6	Woolw'th Ltd(.251g)	10	10	10
	Y			
25	Yukon Gold	⅛	⅛	⅛
	DOMESTIC BONDS.			
13	Ala Pow 5 '51	93	92	93
1	Alumin Co 5 '52	98½	98½	98½
5	Alumin Ltd 5 '48	76	75	75
3	Am Comm P 5½ '53	11¼	11	11
10	Am Comw P 6 '40	5¼	5	5
3	Am Comw P 5½ '53	5	4½	5
2	Am & C C 5 '43	67	67	67
15	Am E&P 6 '57 A	45½	43½	45
10	Am G&E 5 2028	86	85⅝	85¾
4	Am G & P 6 '39	39½	39	39½
17	Am G & P 5 '53	72½	71¾	71¾
17	Am Pow & L 6 2016	72½	71½	71½
1	Am Rad 4½ '47	94¾	94¾	94¾
8	Am Roll M 5 '48	57½	57¼	57¼

Sales in hundreds		High	Low	Close
5	Am Roll M 4½ '33	72¾	72½	72½
1	Am Seat 6 '36	38	38	38
4	Am Thr Co 5½ '38	94½	94	94
3	Appalach G 6 '45	8	7⅜	7⅜
2	Appalach G 6 '45 B	8¼	8	8
7	Appalach P 5 '56	92	91½	91½
1	Arnold print 6 '41	53	50	50
18	Ark P&L 5 '56	91½	90¼	91½
18	Asso Elec 4½ '53	52	51	51¾
19	AG&E5½ '38 inv ctf	34	33	33½
43	As G&E 5 '50	35½	34	34
5	Asso G&E 5½ '77	40¼	40	40
59	Asso G&E 5 '68	34⅜	33½	34
56	Asso G&E 4½ '49 C	32½	31	31
2	Asso Rayon 5 '50	44	44	44
8	Asso T U 5½ '44 C	29½	29⅛	29⅛
6	Assoc T Ut 6 '33	49	48½	49
7	Assoc T&T 5½ '55A	42½	41¾	42
5	Atlas Plyw 5½ '43	35	35	35
	B			
5	Baldw Loco 5½ '33	86	86	86
25	Bell T C 5 '55 A	97¾	97	97
15	Bell T C 5 '57 B	96¾	96	96¼
1	Birmingh El 4½ '68	80¼	80¼	80¼
7	Birmingh G 5 '59	63	62½	63
1	Bost & Me RR 6 M	100½	100½	100½
2	Broad Riv P 5 '54 A	56¼	56¼	56¼
1	Buff Gen El 5 '56A	104¼	104¼	104¼
	C			
3	Can Nat R Eq 7 E	101¾	101¾	101¾
4	Can Nor P 5 '53 A	75	74	74
5	Cap Adm 5 '53 A xw	80	80	80
8	Caro P & L 5 '56	80	79½	80
1	Cent Ill P S 5 '56 E	82⅝	82⅝	82⅝
6	Cent Ill P S 5 '68 G	81	80¼	81
9	Cent Ill P S 4½'67F	76	75½	75½
3	Cent Me 5 '55 D	92⅝	92¼	92⅝
3	Cent Oh L&P 5 '50A	76½	76½	76½
14	Cent P & L 5 '56	70½	69⅛	69⅝
21	Cent P S 5½ '49	13½	13	13
3	Cent P S 5½ '49 xw	13½	13	13
38	Cent St El 5½ '54	53	52½	52½
6	Cent St El 5 '48	53½	52¾	52¾
3	Cent St P&L 5½ '53	48½	47½	47¾
12	Chic Dist El 5½ '35B	83⅝	83½	83½
2	Chic R cod 5 '27	52	52	52
21	Cig Strs Rel 5½ A	23	23	23
4	Cin St Car 5½ '52A	57	57	57
4	Cities Serv 5 '66	46½	45⅝	46½
122	Cities Serv 5 '50	47⅛	45¾	46
16	Cities Serv G 5½'42	61	60⅞	61
15	Cit Serv P 5½ '52	51¾	50⅞	51⅜
9	Cit Serv P 5½ '49	51¼	50¾	51
5	Cleve El Ill 5 '39	104⅛	104⅛	104⅛
2	Comwlth Ed 5 '53 A	99¾	99¾	99¾
2	Comwlth Ed 5 '54 B	100	99⅞	100
1	Com Ed 4½ '57 D	93¾	93¾	93¾
23	Com Ed 4½ '60 E	92¾	92	92¼
26	Com Ed 4 '81 F	85¾	85	85
103	Com Ed 5½ '62 G	103	102½	102⅝
3	Com Sub 5½ '48 A	77½	77	77½
12	Comm P&L 5 '57	61⅝	61⅛	61½
3	Conn L&P 4½ '56 C	98	98	98
12	Conn L&P 5 '62 D	102¼	102¼	102¼
12	Cons Gas Balt 4 '81	94¾	94¾	94¾
5	Cons Gas Ut 6 '43 A	24¾	24	24
10	Cons Gas Ut 6 '43A	30¾	30	30¾
1	Consum Pow 5 '36	103¼	103¼	103¼
19	Consum Pow 4½ '58	98⅞	98½	98½
26	Cont G&E 5 '58 A	62½	61	62½
10	Cont Oil 5½ '37	94½	94½	94½
2	Crane Co 5 '40	76	76	76
2	Crucible Steel 5 '40	65	65	65
3	Cudahy P 5½ '39	90	89¾	90
2	Cumb CP&L 4½ '56	85	85	85
	D			
11	Dallas P&L 6 '49 A	106	106	106
3	Dayton P&L 5 '41	100¾	100¾	100¾
46	Dayton P&L 5 '41 n	100⅜	100	100
1	Derby G&E 5 '46	72¼	72¼	72¼
1	Detroit C Gas 6 A	96	96	96
1	Detroit C Gas 5 B	90	90	90
	E			
13	East Ut Inv 5 '54 A	29½	27¼	27½
34	Ed Elec Ill 5 '35	102¾	102⅛	102⅝
19	Ed Elec Ill 5 '34	102⅛	102	102
12	Ed Elec Ill 5 '33	101¼	101⅛	101¼
4	El Paso N G 6½ '38	59	59	59
119	Elec P&L 5 2030	59½	58⅜	58¾
7	Emp Dist El 5 '52	54½	54	54
7	Emp O & R 5½ '42	54½	53⅞	54⅜
1	Erie Ltg 5 '67	97	97	97
	F			
6	Fed Sugar 6 '33	4½	4	4½
16	Fed Water 5½ '54	49½	48¾	49
9	Fisk Rub 5½ '31	42	41¼	42
55	Fisk R 5½ '31 c o d	42	41¼	42
18	Fla P & L 5 '54	77¼	76⅝	76⅝
1	Fla Pow 5½ '79 A	65	65	65
	G			
8	Gary E&G 5 '34 A	77¼	77	77
14	Gatineau Pow 5 '56	73½	72¼	72⅝
7	Gatineau Pow 6 '41	65¼	65¼	65¼
10	Gatineau P 6 '41 B	66	64¾	65
5	Gen Mot Ac 5 '34	101¼	101⅛	101⅛
7	Gen P Ut 6½ '56	38½	37½	38½
4	Gen P Ut 6½ '33	43	43	43
16	Gen Rayon 6 '48 xw	21½	20	21½
3	Gen Refract 5 '33	61½	61½	61½
6	Gen Wat W 5 '43 A	44¾	43	44¾
14	Gen Wat W 6 '44 B	12¼	12	12
11	Geo Pow 5 '67	87¾	87	87
5	Geo P & Lt 5 '78	64	64	64
7	Gillette 5 '40	98	98	98
40	Glen Alden Coal 4	57¾	57¼	57¼
5	Glidden Co 5½ '35	87¾	87¾	87¾
24	Gobel (A) 6½ '35 A	76½	74½	75
3	Grand Tr W 4 '50	65	65	65
2	Grand Tr 6½ '36	100¾	100½	100½
1	Great Nor P 5 '35	100¼	100¼	100¼
3	Gulf Oil Pa 5 '47	98	98	98
3	Gulf Oil Pa 5 '37	100¼	100¼	100¼
1	Gulf St Ut 4½ '61B	70	70	70
1	Gulf St Ut 5 '56 A	78½	78½	78½
	H			
2	Hood Rub 7 '36	47	47	47
7	Hous Gulf G 6 '43A	53½	53	53½
2	Hous L&P 4½ '81 E	87½	87½	87½
3	Hous L&P 5 A '53	97¼	97¼	97¼
8	Hygrade Fds 6 '49 A	40	39	40
2	Hygrade F 6 '49 B	40	40	40
	I			
34	Ill Cent R R 4½ '34	52½	51¼	51¾
1	Ill Nor Ut 5 '57	92	92	92
4	Ill P&L 5 '56 C	74⅞	74¼	74¼
2	Ill P & L 5½ '57	67¼	67¼	67¼
12	Ill P & L 6 '53 A	83	81¾	82⅝
12	Ill P & L 5½ '54 B	80½	79½	80
2	Ind & Mich 5 '55	95	95	95
1	Ind El 6 '47	79⅛	79⅛	79⅛
11	Ind E 5 '51 C	73	72	72
2	Ind Hyd El 5 '58 A	78½	77	78½
5	Ind Serv 5 '50	40	39¼	39¼
3	Ind Serv 5 '63 A	39¾	39¾	39¾
2	Indnapls Gas 5 '52	83½	82½	83½
18	Indnapls P&L 5 A	94½	93½	94½
2	Insull Ut 5 '49 A	3½	3½	3½
9	Insul Ut Inv 6 '40B	3¼	3	3
11	Interl P S 6½ '55C	78½	78¼	78½
6	Int Sec Am 5 '47	55½	55	55
14	Inters Pow 6 '52	50	49½	50
27	Inters Pow 5 '57	67¾	64⅝	67¾
13	Int Pub S 4½ '58	69	68	69
1	Invest Co 5 A xw	78	78	78
3	Iowa-Neb L&P 5 B	80	79	79
1	Iowa P&L 5½ '58 A	86	86	86
	J			
5	Jacksonville G 5 '42	64¼	64	64
6	Jer C P&L 4½ '61C	88¼	87¾	88
	K			
8	Kan El P 6 A '37	85	85	85
1	Kan G&E 6 2022 A	90	90	90
1	Kan P&L 5 '57 B	82	82	82
7	Kelly Spring T 6 '32	46⅜	45	45
1	Ky Ut 6½ '48 D	87	87	87
2	Kop G&C 5½ '50	87⅛	87⅛	87⅛
5	Kop G&C 5 '47	83	81½	83
	L			
5	Lehigh PS 6 2026 A	85⅞	85¼	85⅞
5	Lib McN & L 5 '42	61½	61½	61½
6	Long Isl Lt 6 '45	100¼	100	100¼
1	L G&E Ky 4½ '61C	91	91	91
11	Louis P&L 5 '57	91¾	91½	91¾
	M			
5	Manito P 5½ '51 A	66½	65	65
16	Mass Gas 5½ '46	92½	92	92½
21	Mass Gas 5 '55	91¼	90½	91¼
1	Mass Util 5 '49 A	80½	80½	80½
1	McCord R 5 '43 ww	31	31	31
17	Metro E 5 F '62	94	93½	93¾
6	Mid West Ut 5 '33	9⅜	9⅛	9⅜
1	Mid West Util 5 '34	9	9	9
12	Mid West Util 5 '35	8⅞	8⅝	8¾
2	Milw G Lt 4½ '67	94⅜	94⅜	94⅜
5	Minn G Lt 4½ '50	83	83	83
4	Minn P&L 4½ '78	82¼	81½	81½

Sales in hundreds.		High	Low	Close
1	Minn P &L 5 '55	90	90	90
5	Miss R P 6 '44 ww	86½	86½	86½
15	Miss P 5 '55	69½	69¼	69½
2	Miss R P 5 '51	99½	99½	99½
5	Missouri P S 5 '47A	63	63	63
6	Mon W P 5½ '53 B	76⅛	76⅛	76⅛
15	Mont L H&P 5 '51A	94	93¾	94
5	Mont L H&P 5 '70B	94	94	94
1	Mor P S 6 A '47 xw	42	42	42
28	Mun S S 6½ '37ww	24	15	20
	N			
9	Narragansett 5 '57	98½	97½	98⅛
5	Narragan Pts B '57	98½	98	98⅛
2	Natl El P 5 '78	5¼	5¼	5¼
3	Natl Food 6 '44	30	29½	29½
1	Nat P&L 6 2026 A	89	89	89
28	Nat P&L 5 2030 B	78	77	77¼
43	Nat P S 5 '78	24	23⅛	23½
5	Nat P S 5 '78 cod	21½	21½	21½
3	Nebr P 6 A 2022	91½	91½	91½
10	Nebr P 4½ '81	94⅝	94⅝	94⅝
2	Nevada C E 5 '56	72½	72½	72½
14	New E G&E 5 '50	63⅜	62¼	63⅜
15	New E G&E 5 '48	64½	61	64½
6	New E G&E 5 '47	64½	63½	63½
51	New Eng P 5½ '54	73	68½	73
87	New Eng P 5 '48	67⅜	63	67
1	New Orl P S 6 '49A	59	59	59
4	New O P S 4½ '35	72	71½	71½
2	N Y Pgn 5½ '48 ww	66	66	66
1	NY P&O RR 4½ '35	89⅛	89⅛	89⅛
6	N Y P&L 4½ '67	90½	90	90⅛
12	NY St E&G 4½ '80	87	86	87
1	Niag P F 5 '59 A	99⅛	99⅛	99⅛
22	N A L&P 5½ A '56	54	52¼	54
3	N A L&P 5½ '56	52	52	52
7	Nor C Ut 5½ '48 A	44⅞	43	43
1	Nor Oh P&L 5½ '51	97	97	97
4	Nor St Pow 5½ '40	91	91	91
3	Nor St P 4½ '61	90½	90¼	90¼
	O			
6	Ohio Edison 5 '60	95	95	95
1	Ohio Pow 5 '52 B	98¼	98¼	98¼
5	Ohio P 4½ '56 D	92½	92½	92½
5	Ohio P S 5½ '61 E	86½	86½	86½
5	Okla G&E 6 '40 A	81	81	81
31	Okla G&E 5 '50	89	88¼	88½
2	Oswego Falls 6 '41	60	60	60
	P			
16	Pac G&E 4½ '57 E	94⅝	94⅛	94¾
3	Pac G&E 4½ '60 F	95¼	94¾	95¼
3	Pac G&E 5 '55 D	99½	99¼	99½
1	Pac G&E 5½ '52 C	102⅞	102⅞	102⅞
1	Pac G&E 6 '41 B	107⅛	107⅛	107⅛
17	Pac P&L 5 '55	75	73¾	74¼
11	Pac W Oil 6½ '43	66	65⅜	65⅜
3	Pa Cen P&L 4½ '77	81	80	80
14	Pa Cent P&L 5 '79	85	85¼	85¼
10	Pa El 4 '71 F	75¾	73¾	75¾
2	Pa Oh Ed 6 '50 xw	84	84	84
9	Pa Pow 5 '56	94½	94½	94½
9	Pa Wat & P 5 '40	102½	102½	102½
137	Peo GL&C 6 '57 C	100⅛	99¾	99¾
1	Phila El Co 5 '66	105½	105⅛	105⅛
3	Phila El P 5½ '72	105½	105⅛	105⅛
10	Phila Rap Tr 6 '62	52½	52¼	52½
1	Phil S G&E 4½ '57	100¼	100¼	100¼
10	Piedm El 6½ '60 A	65	63	65
1	Pot Edis 5 '56 E	87	87	87
3	Pow Cp N Y 5½ '47	78	77½	77½
12	Procter & G 4½ '47	101	100½	101
1	P SNHamp 4½ '57B	85½	85½	85½
1	P S N Ill 4½ '78 D	80¼	80¼	80¼
1	P S N Ill 5 '56	89¾	89¾	89¾
2	P S N Ill 4½ '80 E	82	82	82
2	P S N Ill 4½ '81 F	82½	82	82
82	P S N Ill 5½ '37 G	99⅛	98⅛	98⅛
6	P S Okla 5 '57 D	76	75	76
3	P S Sub 5½ '49 A	73½	72½	72⅝
17	Pu Sd P&L 5½ '49	78⅛	77⅛	77¾
1	Pu Sd P&L 5 '50 C	74	74	74
9	Pu Sd P&L 4½ '50D	67	66½	66½
	R			
1	Ra-K-Or 6 '41 f pd	98	98	98
8	Rem Arms 5½ '33	94	94	94
12	Rep Gas 6 '45 A	23	22	22
1	Rep G 6 '45A cod	20	20	20
18	Roch G&E 5 '62 E	97¾	97¾	97¾
13	Roch Cent P 5 '53	52½	51½	52
	S			
6	St L G&C 6 '47	22½	21½	22½
20	Safe Har W 4½ '79	96¾	96½	96¾
3	SAnt P S ser 5 '58B	82½	82½	82½
8	Shaw W&P 4½ '67A	69½	68½	69⅜
8	Shaw W&P 4½ '68B	69½	68	69½
2	Shaw W&P 5 '70 C	81¼	81¼	81¼
17	Silica Gel 6½ '32	50	44½	44½
6	SEP&L 6 2025 A xw	79	78½	78½
3	South Cal Ed 5 '39	104⅛	104⅛	104⅛
4	South Cal Ed 5 '51	101⅞	101½	101⅞
10	South Cal Ed 5 '52	101½	101⅛	101⅛
8	South Cal Ed 5'54	101½	101½	101½
3	South Cal Gas 5 '57	93½	93½	93½
1	Sou Gal Gas 4½ '61	87½	87½	87½
1	South Cal Gas 5 '37	87	87	87
1	Sou Car Pw 5 '57	68¾	68¾	68¾
11	So Ind G&E 5½ '57	98	98	98
1	Sou Nat Gas 6 '44	49½	49½	49½
8	SW G & E 5 '57 A	81¼	79	80¾
4	SW G&E 5 B '57	77¼	76¼	77¼
2	S W LtP 5 '57 A	75½	75½	75½
7	SW Nat Gas 6 '45	30½	30	30½
2	SW P&L 6 2022 A	73	73	73
3	Staley Mfg 6 '42	66	66	66
5	Stand G&E 6 '35	73	73	73
2	St G&E 6 '35 conv	73	73	73
6	Stand G&E 6 '51	63	62	62
9	Stand G&E 6 '66	64	62	63
35	Std P&Lt 6 '57	62½	61	62
2	Std Tel 5½ '43	39	39	39
2	Superpow Ill 4½ '70	75¾	75	75¾
8	Superpow Ill 4½ '68	78	75½	77½
1	Swift & Co 5 '40	93¼	93¼	93¼
10	Swift & Co 5 '44	102	101½	101½
	T			
2	Tex City Gas 5 '48	51	51	51
9	Tex El Svc 5 '60	87	86¾	86¾
4	Tex Gas Util 6 '45	14½	13	14½
12	Tex P&Lt 5 '56	89½	88½	89½
1	Tex P&Lt 5 '37	100¼	100¼	100¼
3	Thermoid 6 '34	48	48	48
6	Tide Wat Pw 5 '79A	66½	65¾	65¾
2	Tri Util 5 '79	1	1	1
8	Tw Cit R T 5½ '52A	37¼	36½	37¼
	U			
2	Ulen & Co 6 '44	25	25	25
47	Union Elec 5 '57	100	99½	100
18	UnionGulf Cor 5 '50	98⅜	98	98⅜
10	Un Lt & P 6 '75	62	61¼	61¼
2	Un Lt & P 5½ '59	77	77	77
7	Un Lt&Rys 5½ '52	64	63⅞	64
1	Un Lt&Rys 6 '52A	83¾	83¾	83¾
1	Un Pub Sv 6 '42 A	12½	12½	12½
26	U S Rub 6 '33	94	93½	94
4	U S Rub 6½ '33	99⅝	99⅝	99⅝
5	U S Rub 6½ '35	67	67	67
3	U S Rub 6½ '36	65¼	65¼	65¼
3	U S Rub 6½ '37	63½	62	63½
4	U S Rub 6½ '38	62	61¾	62
2	U S Rub 6½ '39	62	62	62
1	U S Rub 6½ '40	59	59	59
2	Utah P&L 6 2022A	70	69½	70
2	Utah P&L 4½ '44	72	72	72
1	Utica G&E 5 '52 E	97½	97½	97½
	V			
1	Virg El Pow 5 '55 A	95	95	95
1	Virg Pub Svc 6 '46	62	62	62
6	Virg PubSv 5½ '46A	77¼	76¼	77¼
5	Virg PubSv 5 '50 B	71¾	71	71
	W			
7	Ward Bak 6 '37	93	90	93
1	WashWatPw 5 '60	98⅜	98⅜	98⅜
4	W Tex Ut 5 '57 A	55	54⅝	54⅝
3	W UnitG&E5½ '55A	85	85	85
5	Wisc P&L 5 '56 E	86¼	86¼	86¼
2	Wisc P&L 5 '58 F	86	86	86
	Y			
2	Yadkin Riv P 5 '41	94	94	94
	FOREIGN BONDS.			
2	Baden Con Mun 7	40¾	40¾	40¾
16	Buen Aires Pr 7½	36	35	35
1	Burmeister & W 6	64⅝	64⅝	64⅝
5	Cent Bk Ger 6 '52A	36	36	36
19	Com Priv Bk 5½ '37	54⅝	54¼	54⅝
5	Danish Con 5½ '55	77	75½	77
10	Europ El 6½ '65xw	57	55	57
1	Europ Mtg 7 '67 C	30⅝	30⅝	30⅝
4	Fin Ind Bk 7 '44	75	74	74
25	Ger Cons Mun 7 '47	44	43	43¾
8	Ger Cons Mun 6 '47	43¾	43	43¾
3	Hamburg El 7 '35	70	70	70
7	Hamburg El 5½ '38	63	61¼	61¼
6	Hanover St 6½ '49	40	39½	39½
12	Hanover City 7 '39	42	42	42
4	Isarco Hyd El 7 '52	64	63½	64
17	It Sup P 6 '63A xw	45	44	44
11	Mendoza Pr 7½ '51	28½	28	28
4	Nippon El P 6½ '53	38¾	38½	38½
15	Prussia El 6 '54	50½	50	50½

Sales in hundreds.		High	Low	Close
30	Ruhr Gas 6½ '53 A	43¾	42½	43¾
2	Ruhr Hous 6½ '58	38	38	38
3	Russ 6½ ctf NC '19	1¾	1¾	1¾
1	Russ 5½ '21	1¾	1¾	1¾
4	Sax Pub Wks 5 '32	69	69	69
7	Sax Pub Wks 6 '37	63½	62½	62½
13	Stinnes 7 '36 xw	47	44¼	46
5	Stinnes 7 '46 xw	44¼	43⅞	43⅞
5	Terni Elec 6½ '53	67	65½	65½
20	Un Indust 6½ '41	47¼	45	45
10	Un Indust 6 '45	48¼	47¼	47¼

XD—Ex dividend. EX—First sale since ex dividend date or dates. XR—Ex rights. (a) Plus extra or extras. (b) Including extra or extras. (d) Payable in scrip. (e) Paid last year. (f) Payable in stock. (g) Paid so far this year. (h) Cash or stock. (m) Also extra cash or stock dividend paid since January 1. (ur) Under rule. (ww) With warrants. (xw) Without warrants.

TRADE SEEN FACING NEW AUTUMN GAINS

Broader Activity Is Expected as Fears of Further Declines Lessen.

New York, Sept. 9 (A.P.).—Business enters the fall season with a well-sustained confidence and a promise for a broadened activity, the weekly mercantile reviews said today.

"While actual activity in most lines remains below last year," said Bradstreet's, "signs point toward a gradual upturn rather than a further decline, which occurred at that time. Commodity prices do not as yet show slackening from their advances which in some cases have been sensational. Bradstreet's commodity index as of September 1 showed the largest advance since July, 1925—a movement far too marked to be ignored. As for actual business activity, textiles and shoes still remain the brightest spots."

According to Dun's, the expansion of the trade movement now has attained sufficient breadth to give assurance that "it rests on a firm foundation," and September brings a feeling of greater security than has been in evidence at any time in the last two years. Reports from scattered parts of the country, this review asserts, reflects a steadily improving condition in many areas with small towns and cities in agricultural and live stock sections showing the greatest facility in following the quicker stride of general activity.

Ideal fall weather, says this review, sped the rebound in retail trade this week. Noteworthy in the current demand is the marked tendency of the buying public to buy better merchandise and the loss of interest in "distress" offerings.

REICHSBANK STATEMENT.

Berlin, Sept. 9 (A.P.).—The Reichsbank statement as of September 7, shows the following changes in reichsmarks: Gold and bullion increased 128,000; reserve in foreign currencies increased 345,000; bills of exchange and checks decreased 79,248,000; silver and other coins increased 18,304,000; notes on other banks increased 4,387,000; advances decreased 103,874,000; investments decreased 49,000; other assets increased 16,030,000; notes in circulation decreased 128,127,000; other maturing obligations decreased 19,112,000; other liabilities increased 3,262,000.

Total gold holdings, 768,436,000.

Note coverage, 25.1 per cent.

Rate of discount, 5 per cent.

Crude Oil Averages.

Oil City, Pa., Sept. 9 (A.P.).—Credit balance, $1.97; runs, 34,412; average runs, 29,983; shipments, 69,707; average shipments, 45,535.

Bank Rate Unchanged.

New York, Sept. 9 (A.P.).—The New York Federal Reserve Bank today announced no change in its 2½ per cent rediscount rate.

WASHINGTON PRODUCE

BUTTER—One-lb. prints, 20@22; tubs, 19@21.

EGGS—Hennery, whites, 22@24; current receipts, 18@21; Government, graded, extras, 30; medium, 23½; standards, 26.

POULTRY — Alive: Turkeys, 10@12; chickens, Plymouth Rocks, 14@18; Rhode Island Reds, 14@16; Leghorns, 14@18; hens, 14@15; Leghorn hens, 10@11; roosters, 9; mixed colored chickens, 13@15; keats, young, per pair, 1.00; old, 50. Dressed: Turkeys, 13@15; chickens, Plymouth Rocks, 16@21; Rhode Island Reds, 18; Leghorns, 17@18; hens, 17@18; Leghorn hens, 13@14; roosters, 12; mixed colored chickens, 16@18; keats, young, 55@65; old, 25@30.

MEATS—Beef, 15; lambs, 14@15; veal, 11; pork loins, 16; fresh hams, 13; smoked hams, 15; strip bacon, 15; lard, 7½; compound, 7.

LIVE STOCK—Hogs, 3.75@4.50; calves, 3.00@6.00; lambs, 3.00@6.00.

FRUITS.

ORANGES—2.50@4.00.

LEMONS—8.00@10.00.

LIMES—Per 100, 2.00@2.50.

WATERMELONS—Various varieties, 10@75.

HUCKLEBERRIES—North Carolina, 32-quart crates, 1.50@2.25.

HONEYDEWS — California, standards crates, 6s-9s, 1.50@1.75.

HONEY BALLS—California, standards, 36s-45s, 2.50@2.75.

PEACHES—Virginia, Elbertas, U. S. No. 1, 2 inch, 70; 6s, 1.25@2.50; New Jersey, Hales and Elbertas, 75@1.50; Maryland, Elbertas, 1.25@1.75; Pennsylvania Elbertas, 1.25@1.50; Hales, 1.75@2.00.

PLUMS—1.50@2.00.

APPLES—Virginia, bushel baskets, 75; Maiden Blush, 25@75; Virginia, bushel tubs, U. S. No. 1, Wealthys, 35@75; Northwestern Greenings, 60@1.00; Gravensteins, 60@1.00; Wolf Rivers, 80@1.00; McIntosh, 50@1.00; Grimes, 50@75; Delicious, 1.35@1.50; Jonathans, 60@1.15; Starks, 50@1.00.

GRAPES—Eastern Shore, Maryland, 2-qt. climax baskets, Concords and Niagaras, 10@11; Delaware, Concords, 25@30; California, Thompson Seedless, 1.00@1.75; Emperors, 24-lb. lug boxes, 1.00; Malagas, 1.00@1.50; Muscats, 1.75.

PEARS — California, boxes, Bartletts, extra fancy, 90s-165s, 2.00@2.50; New York, bushel baskets, Bartletts, 1.25.

PINEAPPLES—3.75.

PERSIAN MELONS—California, standard and jumbo crates, 5s and 6s, 1.00@1.50; extra jumbos, 4s, 1.50@2.00; ponys, 1.50.

CASABAS—California, standard crates, 6s, 1.75.

CANTALOUPES — Colorado, Salmon Meats, standard flats, 12s, 75@1.00; Pink Meats, jumbo flats, 9s-12s, 1.15@1.25; standard flats, 75@1.00; Hearts of Gold, standard flats, 12s, 75@1.00; Texas, Salmon Meats, standards, 36s-45s, 2.75; standard flats, 11s.-12s, 75@1.00.

SANTA CLAUS MELONS — California, jumbo crates, 4s and 5s, 1.75@2.00.

PRUNES—Oregon, 28-lb. baskets, 75@1.00.

BLACKBERRIES—New Jersey, 32-quart crates, 3.00.

FIGS—3.00@3.50.

VEGETABLES.

CARROTS—California, Western lettuce crates, 2.50@2.75.

LETTUCE — California, crates, Iceberg type, 4-5 dozen, 1.50@3.50; New York, crates, Big Boston type, 2 dozen, 50@60.

ONIONS—Indiana, Massachusetts and Ohio, 50-lb. sacks, yellows, U. S. No. 1, 60@65.

POTATOES—New Jersey, 100-lb. sacks, Cobblers, U. S. No. 1, 1.00@1.10; Long Island, 100-lb. sacks, Cobblers, U. S. No. 1, 1.25; Maryland, 100-lb. sacks, Cobblers, U. S. No. 1, 1.00; Pennsylvania, 100-lb. sacks, Cobblers, U. S. No. 1, 1.00; Idaho, 100-lb. sacks, Russet Burbanks, U. S. No. 1, 2.25.

SWEET POTATOES—North Carolina, bushel, Porto Ricans, U. S. No. 1, 50@60.

SNAP BEANS—Bushel, green, flat type: New Jersey, 50@60; Maryland, 65@75.

LIMA BEANS—Eastern Shore, Maryland and Virginia, bushel, 1.00.

PEAS — Colorado, bushel, Telephones, 1.80@2.00.

EGGPLANT—New Jersey, bushel, 50c.

CAULIFLOWER—Colorado pony crates, 1.50.

CELERY—New York, 2-3 crates, 1.00@1.25; ⅓ crates, 60@70; Pennsylvania, ⅓ crates, 75.

CUCUMBERS—New Jersey, bushel, 50@1.25.

SPINACH—Pennsylvania, bushel, Savoy type, 90; New Zealand type, 40; New Jersey, bushel, Savoy type, 90@1.15.

OKRA—North Carolina, ½-bushel hampers, 50.

CABBAGE—New York, 80-lb. sacks, round type, 90@1.00.

Phone Subscriber Loss Reduced During August

New York, Sept. 9 (A.P.).—August brought a marked slackening in the losses of telephone subscribers in the Bell system, the American Telephone & Telegraph Co. announced today.

Telephone disconnections in August numbered 201,000, as reduced from 268,000 in July, which provided the first sign of a subsiding of the movement in several months.

REGULAR DIVIDENDS LISTED FOR AUTUMN

General Baking Will Pay 50 Cents; Detroit Edison Declares $1.50.

New York, Sept. 9 (A.P.).—General Baking Co. today declared a regular quarterly dividend of 50 cents a common share, payable October 1 to stock of record September 19.

Granite City Steel Co. declared a regular quarterly dividend of 25 cents, payable September 30 to stock of record September 20.

The Detroit Edison Co. today declared a quarterly dividend of $1.50, payable October 15 to stock of record September 20. This places the stock on a $6 annual basis, compared with $8 previously.

"At the time the board declared the July 15 dividend," said a statement issued by Alex Dow, president of the company, "it was announced that unless there should be a substantial improvement in the company's business by the time action was required on the October 15 dividend, a reduction to a quarterly rate of not more than $1.50 might be then deemed advisable."

C. & A. Railway's Value Put at $76,676,184

(Associated Press.)

The valuation of the Chicago & Alton Railroad for rate-making purposes yesterday was announced by the Interstate Commerce Commission as $76,676,184 as of June 30, 1919.

The value of property owned and used by the company was placed at $53,954,000; property used but not owned, $22,682,966, and property owned but not used, $39,218.

Bank of England.

London, Sept. 9 (A.P.).—The weekly statement of the Bank of England shows the following changes, in pounds: Total reserve increased 316,000; circulation decreased 165,000; bullion increased 151,000; other securities decrease 357,000; public deposits decreased 13,102,000; other deposits increased 9,849,000; notes reserve increased 290,000; government securities decreased 3,216,000. The proportion of the bank's reserve to liability was 37.63 per cent, compared with 36.49 last week. Rate of discount, 2 per cent.

Bank of France.

Paris, Sept. 9 (A.P.).—The weekly statement of the Bank of France shows the following changes in francs: Gold decreased 8,000,000; sight balances abroad increased 17,000,000; bills discounted at home decreased 733,000,000; bills bought abroad increased 1,000,000; advances increased 84,000,000; circulation increased 1,471,000,000; current accounts decreased 2,038,000,000.

Rate of discount, 2½ per cent.

LEGAL NOTICES

SIMON HIRSHMAN, Attorney, Woodward Bldg.

SUPREME COURT OF THE DISTRICT OF Columbia, holding Probate Court. Estate of Minnie Miller, also known as Menne Miller, deceased. No. 43790, Administration Docket 95. Application having been made herein for probate of the last will and testament of said deceased and for letters testamentary on said estate, by Morris Stein and Joseph Smith, it is ordered this 31st day of August, A. D. 1932, that Isaac Gordon, Mr. Dunn, Mrs. Silver, and the unknown heirs and next of kin of Minnie Miller, also known as Menne Miller, deceased, nonresidents, and all others concerned, appear in said court on MONDAY, THE 10TH DAY OF OCTOBER, A. D. 1932, at 10 o'clock a. m., to show cause why such application should not be granted. Let notice hereof be published in the Washington Law Reporter and The Washington Post, once in each of three successive weeks before the return day herein mentioned, the first publication to be not less than thirty days before said return day. DANIEL W. O'DONOGHUE, Justice. Attest: (Seal.) THEODORE COGSWELL, Register of Wills for the District of Columbia, Clerk of the Probate Court. se3.10.17

MAURICE E. SALSBURY, Attorney, National Press Building.

SUPREME COURT OF THE DISTRICT OF Columbia, holding Probate Court. Estate of Harriett Josephine Peterson, deceased. No. 43822. Administration Docket 95. Application having been made herein for probate of the last will and testament of said deceased, and for letters testamentary on said estate by Christabel E. Thompson, it is ordered this 25th day of August, A. D. 1932, that Lewis P. Sawin (brother), 577 Broadway, Everett, Mass.; Benjamin G. Sawin (brother), 119 College avenue, Somerville, Mass.; George R. Sawin (brother), 29 Natalie avenue, Melrose, Mass., and Edward Peterson (husband), 3321 Pierce avenue, Chicago, Ill., and all others concerned, appear in said court on MONDAY, the 3d day of October, A. D. 1932, at 10 o'clock a. m., to show cause why such application should not be granted. Let notice hereof be published in the Washington Law Reporter and The Washington Post once in each of three successive weeks before the return day herein mentioned, the first publication to be not less than thirty days before said return day. DANIEL W. O'DONOGHUE, Justice. Attest: (Seal.) VICTOR S. MERSCH, Deputy Register of Wills for the District of Columbia, Clerk of the Probate Court. 27.3.10

DAVID L. RIORDAN, Attorney, Woodward Bldg.

SUPREME COURT OF THE DISTRICT OF Columbia, holding Probate Court. Estate of Delia O'Connor, Deceased. No. 43791, Administration Docket 95. Application having been made herein for probate of the last will and testament of said deceased, and for letters testamentary on said estate, by Samuel A. Pitts, it is ordered this 24th day of August, A. D. 1932, that James Frawley, Patrick Frawley, Katherine McMahon, Gretta McMahon and Michael McMahon, as their interest may appear herein either through Delia O'Connor, deceased, or John Frawley, deceased, and also all unknown heirs at law and next of kin of Delia O'Connor or John Frawley, and all others concerned, appear in said court on MONDAY, the 3d day of October, A. D. 1932, at 10 o'clock a. m., to show cause why such application should not be granted. Let notice hereof be published in the Washington Law Reporter and Washington Post, once in each of three successive weeks before the return day herein mentioned, the first publication to be not less than thirty days before said return day. DANIEL W. O'DONOGHUE, Justice. Attest: (Seal.) VICTOR S. MERSCH, Deputy Register of Wills for the District of Columbia, Clerk of the Probate Court. au27-se3.10

CHAS. E. QUIGLEY, Attorney, Westory Building.

SUPREME COURT OF THE DISTRICT OF Columbia, holding Probate Court. No. 42738, Administration. This is to give notice that the subscriber, of the State of Maryland, has obtained from the Probate Court of the District of Columbia letters testamentary on the estate of A. Anna Logan, late of the District of Columbia, deceased. All persons having claims against the deceased are hereby warned to exhibit the same, with the vouchers thereof, legally authenticated, to the subscriber, on or before the 1ST DAY OF SEPTEMBER, A. D. 1933; otherwise they may by law be excluded from all benefits of said estate. Given under my hand this 1st day of September, 1932. ROBERT H. MARTIN, 28 Oak place, Bethesda, Md. Attest: (Seal.) THEODORE COGSWELL, Register of Wills for the District of Columbia, Clerk of the Probate Court. se3.10.17

COTTON PRICES RISE ON TRADE'S BUYING

Gains of 16 to 19 Points Aid Recovery; December Sells Up to 8.21.

New York, Sept. 9 (A.P.).—Yesterday's severe break was followed by moderate rallies in cotton today on trade buying and covering promoted by the improved technical position and reports of a steady spot situation in the South.

After selling up from 8:07 to 8:30 for December contracts, the price eased off to 8.09 for that position under renewed liquidation, but rallied again in the late trading and closed at 8.21. The general market closed steady at net advances of 16 to 19 points.

Buying was encouraged by reports that yesterday's break had failed to bring out increased spot offerings in the South. Some Southern selling was reported here, but it was not considered sufficient to suggest any weakening of the position in that quarter, and there were reports that mills were resisting declines in the cotton goods market.

Liverpool cables reported that general liquidation had been absorbed by trade calling there, and the decline abroad did not fully meet the local losses of yesterday. Exports today 31,921 making 663,052 so far this season.

Futures Price Range.

	High	Low	Close
Oct.	8.11	7.90	8.05
Dec.	8.30	8.07	8.21@22
Jan.	8.35	8.15	8.30
March	8.49	8.25	8.42@43
May	8.59	8.35	8.54@55
July	8.66	8.44	8.62@65

Cottonseed Oil.

Cottonseed Oil closed steady. Prime summer yellow, 4.75; prime crude, 3.62½@3.75; September, 4.85; October, 4.96; November, 4.95; December, 5.00; January, 5.04; March, 5.18. Sales, ten contracts.

LEGAL NOTICES

MINOR, GATLEY & DRURY, Attorneys, Colorado Building.

IN THE SUPREME COURT OF THE DISTRICT of Columbia, holding a Probate Court. In the matter of the estate of Henry Crecy Yarrow, deceased. Administration No. 39176. Order for publication. Upon consideration of the petition of Frances M. Barney and the National Savings & Trust Company, two of the executors under the last will and codicil of Henry Crecy Yarrow, deceased, filed herein on the 5th day of August, 1932, seeking a construction of said last will and the codicil thereto, it is ordered this 31st day of August, 1932, that Harry C. Yarrow, jr., of Ardmore, Pennsylvania; W. Kemble Yarrow, of Rosemont, Pennsylvania, and William Yarrow, of Florence, Italy, and all others concerned, appear in said court on MONDAY, the 10th day of October, A. D. 1932, at 10 o'clock a. m. to show cause why the prayers of said petition should not be granted; provided notice hereof be published in the Washington Law Reporter and The Washington Post once in each of three weeks before the return day herein mentioned, the first publication to be not less than thirty days before said return day. By the Court. DANIEL W. O'DONOGHUE, Justice. A true copy. Attest: (Seal.) THEODORE COGSWELL, Register of Wills for the District of Columbia, Clerk of the Probate Court. se3.10.17

HALLOCK P. LONG, Attorney, 400 5th St. N.W.

SUPREME COURT OF THE DISTRICT OF Columbia, holding Probate Court. Estate of John B. Scott, deceased. No. 27459, Administration Docket 62. Application having been made herein for letters of administration, d. b. n., on said estate by William A. Scott, it is ordered this 29th day of August, A. D. 1932, that Mrs. Pauline Scott Gonzalez, 217 West Sixth street, Wilmington, Del., and all others concerned, appear in said court on MONDAY, THE 10TH DAY OF OCTOBER, A. D. 1932, at 10 o'clock a. m., to show cause why such application should not be granted. Let notice hereof be published in the Washington Law Reporter and The Washington Post, once in each of three successive weeks before the return day herein mentioned, the first publication to be not less than thirty days before said return day. DANIEL W. O'DONOGHUE, Justice. Attest: (Seal.) THEODORE COGSWELL, Register of Wills for the District of Columbia, Clerk of the Probate Court. se3.10.17

DAVID N. HOUSTON, Attorney, American Security & Trust Co.

SUPREME COURT OF THE DISTRICT OF Columbia, holding Probate Court. No. 43461, Administration. This is to give notice that the subscriber, of the District of Columbia, has obtained from the Probate Court of the District of Columbia letters testamentary on the estate of Ida Rott, late of the District of Columbia, deceased. All persons having claims against the deceased are hereby warned to exhibit the same, with the vouchers thereof, legally authenticated, to the subscriber, on or before the 25TH DAY OF AUGUST, A. D. 1933; otherwise they may by law be excluded from all benefit of said estate. Given under my hand this 30th day of August, 1932. AMERICAN SECURITY & TRUST CO. By A. H. SHILLINGTON, Assistant Secretary. Attest: (Seal.) THEODORE COGSWELL, Register of Wills for the District of Columbia, Clerk of the Probate Court. 3.10.17

HARLAN WOOD, Attorney, McLachlen Building.

SUPREME COURT OF THE DISTRICT OF Columbia, holding Probate Court. No. 43781, Administration. This is to give notice that the subscriber, of the State of New York, has obtained from the Probate Court of the District of Columbia, letters of administration on the estate of Edward J. Hein, late of the District of Columbia, deceased. All persons having claims against the deceased are hereby warned to exhibit the same, with the vouchers thereof, legally authenticated, to the subscriber, on or before the 25TH DAY OF AUGUST, A. D. 1933; otherwise they may by law be excluded from all benefit of said estate. Given under my hand this 25th day of August, 1932. OTTO HEIN, 181 West Eighty-eighth street, New York City. Attest: (Seal.) VICTOR S. MERSCH, Register of Wills for the District of Columbia, Clerk of the Probate Court. au27.se3.10

JOHN A. BRESNAHAN, Attorney, Woodward Bldg.

SUPREME COURT OF THE DISTRICT OF Columbia, holding Probate Court. Estate of Andrew J. Stephenson, deceased. No. 43812, Administration Docket 95. Application having been made herein for letters of administration on said estate by Albert H. Brewood, it is ordered this 25th day of August, A. D. 1932, that the unknown heirs at law and next of kin and all others concerned, appear in said court on MONDAY, THE 3D DAY OF OCTOBER, A. D. 1932, at 10 o'clock a. m., to show cause why such application should not be granted. Let notice hereof be published in the Washington Law Reporter and The Washington Post, once in each of three successive weeks before the return day herein mentioned, the first publication to be not less than thirty days before said return day. DANIEL W. O'DONOGHUE, Justice. Attest: (Seal.) VICTOR S. MERSCH, Deputy Register of Wills for the District of Columbia, Clerk of the Probate Court. au27.sep3.10

CHARLES S. SHREVE AND CHARLES E. SHREVE, Attorneys, 1001 Fifteenth street northwest.

SUPREME COURT OF THE DISTRICT OF Columbia, holding Probate Court. No. 43694, Administration. This is to give notice that the subscribers, of the District of Columbia, have obtained from the Probate Court of the District of Columbia, letters testamentary on the estate of Stephen F. Hamilton, late of the District of Columbia, deceased. All persons having claims against the deceased are hereby warned to exhibit the same, with the vouchers thereof, legally authenticated, to the subscribers, on or before the 22D DAY OF AUGUST, A. D. 1933; otherwise they may by law be excluded from all benefit of said estate. Given under our hands this 22d day of August, 1932. FRANCIS I. BEACH, 2928 Carlton avenue northeast; HELEN H. FRERE RADCLIFF, 1905 Jackson street northeast. Attest: (Seal.) THEODORE COGSWELL, Register of Wills for the District of Columbia, Clerk of the Probate Court. au27.se3.10

DAVID N. HOUSTON, Attorney, American Security & Trust Co.

SUPREME COURT OF THE DISTRICT OF Columbia, holding Probate Court. Estate of Isaac B. Field, also known as Isaac Buckingham Field, deceased. No. 43752, Administration Docket 95. Application having been made herein for probate of the last will and testament of said deceased, and for letters testamentary on said estate by American Security and Trust Company, it is ordered this 2d day of September, A. D. 1932, that R. Lee Field, Benjamin Franklin Field and any unknown heirs at law and unknown next of kin and all others concerned, appear in said court on MONDAY, the 17th day of October, A. D. 1932, at 10 o'clock a. m., to show cause why such application should not be granted. Let notice hereof be published in the Washington Law Reporter and The Washington Post once in each of three successive weeks before the return day herein mentioned, the first publication to be not less than thirty days before said return day. JENNINGS BAILEY, Justice. Attest: (Seal.) THEODORE COGSWELL, Register of Wills for the District of Columbia, Clerk of the Probate Court. 10.17.24

LEGAL NOTICES

TREASURY DEPARTMENT, OFFICE OF THE COMPTROLLER OF THE CURRENCY, Washington, D. C., Aug. 25, 1932. Notice is hereby given to all persons who may have claims against "North Capitol Savings Bank," Washington, D. C., that the same must be presented to Jno. S. Bryan, Receiver, with the legal proof thereof, within three months from this date, or they may be disallowed. J. W. POLE, Comptroller of the Currency. au25-no25

TREASURY DEPARTMENT, OFFICE OF THE COMPTROLLER OF THE CURRENCY, Washington, D. C., Sept. 9, 1932. Notice is hereby given to all persons who may have claims against "Bank of Brightwood," Washington, D. C., that the same must be presented to Claude H. Woodward, Receiver, with the legal proof thereof, within three months from this date, or they may be disallowed. J. W. POLE, Comptroller of the Currency. se9tode8inc

QUINTER & SOTHORON, Attorneys, Commercial National Bank Bldg.

SUPREME COURT OF THE DISTRICT OF Columbia, holding Probate Court. No. 43592, Administration. This is to give notice that the subscriber, of the District of Columbia, has obtained from the Probate Court of the District of Columbia letters of administration on the estate of William Jones, late of the District of Columbia, deceased. All persons having claims against the deceased are hereby warned to exhibit the same, with the vouchers thereof, legally authenticated, to the subscriber on or before the 6TH DAY OF SEPTEMBER, A. D. 1933; otherwise they may by law be excluded from all benefit of said estate. Given under my hand this 6th day of September, 1932. STEPHEN W. JONES, 1029 Ninth street northwest. Attest: (Seal.) THEODORE COGSWELL, Register of Wills for the District of Columbia, Clerk of the Probate Court. 10,17,24

FRANCIS L. NEUBECK, Attorney, National Press Bldg.

SUPREME COURT OF THE DISTRICT OF Columbia, holding Probate Court. No. 43842, Administration. This is to give notice that the subscriber, of the District of Columbia, has obtained from the Probate Court of the District of Columbia letters testamentary on the estate of Bridget C. Howland, late of the District of Columbia, deceased. All persons having claims against the deceased are hereby warned to exhibit the same, with the vouchers thereof, legally authenticated, to the subscriber on or before the 2D DAY OF SEPTEMBER, A. D. 1933; otherwise they may by law be excluded from all benefit of said estate. Given under my hand this 2d day of September, 1932. ANNIE A. O'DONNELL, 1815 Eighth street northwest. Attest: (Seal.) THEODORE COGSWELL, Register of Wills for the District of Columbia, Clerk of the Probate Court. 10,17,24

NORMA HARDY BRITTON, Attorney, 1010 Vermont Avenue.

SUPREME COURT OF THE DISTRICT OF Columbia, holding Probate Court. No. 43836, Administration. This is to give notice that the subscribers, of the State of Virginia and the District of Columbia, respectively, have obtained from the Probate Court of the District of Columbia ancillary letters testamentary on the estate of Jared L. Feller, late of the State of Virginia, deceased. All persons having claims against the deceased are hereby warned to exhibit the same, with the vouchers thereof, legally authenticated, to the subscribers, on or before the 23D DAY OF AUGUST, A. D. 1933; otherwise they may by law be excluded from all benefit of said estate. Given under our hands this 23d day of August, 1932. CARL S. FELLER, Toms Brook, Va.; MARY R. BORDEN, 151 Rhode Island avenue northeast. Attest: (Seal.) VICTOR S. MERSCH, Deputy Register of Wills for the District of Columbia, Clerk of the Probate Court. 27,3,10

WALTER B. GUY and FREDERIC B. WARDER, Attorneys, Edmonds Building.

SUPREME COURT OF THE DISTRICT OF Columbia, holding Probate Court. No. 43846, Administration. This is to give notice that the subscriber, of the District of Columbia, has obtained from the Probate Court of the District of Columbia letters testamentary on the estate of Margaret R. Sharman, late of the District of Columbia, deceased. All persons having claims against the deceased are hereby warned to exhibit the same, with the vouchers thereof, legally authenticated, to the subscriber, on or before the 23D DAY OF AUGUST, A. D. 1933; otherwise they may by law be excluded from all benefit of said estate. Given under my hand this 23d day of August, 1932. ULMO S. RANDLE, Randle Highlands, D. C. Attest: (Seal.) VICTOR S. MERSCH, Deputy Register of Wills for the District of Columbia, Clerk of the Probate Court. 27,3,10

JAMES F. MULLALY, Attorney, 1406 G St. N. W.

SUPREME COURT OF THE DISTRICT OF Columbia, holding Probate Court. Estate of Ellen Looney, Deceased. No. 43848, Administration Docket 88. Application having been made herein for probate of the last will and testament of said deceased, and for letters testamentary on said estate, by John C. Sullivan, it is ordered this 31st day of August, A. D. 1932, that Francis P. Lanahan, 6121 Champlain avenue, Chicago, Illinois; Nellie McShane, Rochambeau Apartments, Baltimore, Maryland; Edward Lanahan, 355 Broadway, Bethlehem, Pennsylvania; Alice Lane, Huntington, West Virginia; Laura Shine, 25 Fair Oaks Park, Needham, Massachusetts; Francis X. Norris, 362 Emerson avenue, Detroit, Michigan, and Cornelius L. Norris, of Washington, D. C., and all others concerned, appear in said court on MONDAY, the 10th day of October, A. D. 1932, at 10 o'clock A. M., to show cause why such application should not be granted. Let notice hereof be published in the Washington Law Reporter and Washington Post once in each of three successive weeks before the return day herein mentioned, the first publication to be not less than thirty days before said return day. DANIEL W. O'DONOGHUE, Justice. Attest: (Seal.) THEODORE COGSWELL, Register of Wills for the District of Columbia, Clerk of the Probate Court. 3,10,17

WILLIAM W. BRIDE and WALTER L. FOWLER, Attorneys.

IN THE SUPREME COURT OF THE DISTRICT of Columbia, holding a District Court. In re condemnation of land for the widening of Foxhall road, Forty-sixth street and Nebraska avenue, in the District of Columbia. District Court. No. 2122. Additional notice and order of publication. Notice is hereby given that the Commissioners of the District of Columbia, petitioners in the above-entitled cause, have filed an amendment to the original petition filed herein containing descriptions of additional land to be condemned for the widening of Nebraska avenue northwest, with the names of owners of lots or parcels to be condemned, so far as they can be ascertained, and with maps or plats showing the additional land to be condemned. It is, by the Court, this 26th day of August, 1932, ordered that all persons having any interest in these proceedings, be and they are hereby warned and commanded to appear in this court on or before the 26TH DAY OF SEPTEMBER, 1932, at 10 o'clock a. m., and continue in attendance until the court shall have made its final order ratifying and confirming the award of damages and the assessment of benefits of the jury to be empaneled and sworn herein, and its further ordered that a copy of this notice and order be published twice a week for two successive weeks in the Washington Evening Star, The Washington Post and the Washington Herald, newspapers published in the said District, commencing at least twenty days before the said 26th day of September, 1932. It is further ordered that a copy of this notice and order be served by the United States Marshal, or his deputies, upon each of the owners of the fee of the land to be condemned herein, as may be found by the said Marshal, or his deputies, within the District of Columbia, and upon the tenants and occupants of the same, before the said 26th day of September, 1932. By the Court: DANIEL W. O'DONOGHUE, Justice. Test: (Seal.) FRANK E. CUNNINGHAM, Clerk. By H. B. DERTZBAUGH, Assistant Clerk. se9,10,16,17

M. M. DOYLE, F. A. THUEE and J. J. MALLOY, Attorneys.

IN THE SUPREME COURT OF THE DISTRICT of Columbia, holding an Equity Court. Walter J. Pilling, 1416 F street northwest, plaintiff, vs. the unknown heirs, devisees and alienees of William Lewis Rham, deceased, et al., defendants. Equity No. 53881. Order for publication. The object of this suit is to obtain a decree establishing of record plaintiff's title, in fee simple, by adverse possession to real estate situate in the District of Columbia, the same being lots numbered four (4), five (5), six (6), seven (7) and eight (8) in Edward Temple's, attorney, subdivision of part of original lot numbered two (2) in square numbered seven hundred forty-four (744). On motion of the plaintiff by John J. Malloy, his attorney, it is, this 31st day of August, A. D. 1932, ordered, that the defendants, the unknown heirs, devisees and alienees of the following deceased persons, William Lewis Rham, David Anderson Blane and Robert Blane, trustees and devisees of William Blane; Edmund Law and Thomas Law, sons of John Law; Thomas Law, the elder; John Law, Edmund Rogers, Eliza Rogers, Eliza P. Rogers and Clement T. Coote, cause their appearance to be entered herein, on or before the first rule day occurring after the expiration of forty (40) days, exclusive of Sundays and holidays from the day of the first publication of this order, otherwise the cause will be proceeded with as in case of default. Provided, a copy of this order be published once a week for three (3) successive weeks in the Washington Law Reporter and The Washington Post, longer and other publications being dispensed with for satisfactory causes shown. D. W. O'DONOGHUE, Justice. 3,10,17

PROPOSALS

PROPOSALS WILL BE RECEIVED BY THE Bureau of Supplies and Accounts, Navy Department, Washington, D. C., until 10 o'clock a. m., September 13, 1932, for furnishing aircraft thermometers, kerosene, to the Navy Yard, Washington, D. C., etc. Apply for proposals to the Bureau of Supplies and Accounts. J. J. CHEATHAM, Paymaster General of the Navy. se3,10

PROPOSALS WILL BE RECEIVED BY the Bureau of Supplies and Accounts, Navy Department, Washington, D. C., until 10 o'clock a. m., SEPTEMBER 20, 1932, for furnishing abrasive cloth, glue brushes, to the Navy Yard, Washington, D. C. Apply for proposals to the Bureau of Supplies and Accounts. J. J. CHEATHAM, Paymaster General of the Navy. 10,17

AUTOMOBILES for SALE 7

Selling Automobiles Since 1910

H. B. LEARY, Jr., & Bros.

1927 Chrysler Imp. 5-pass. coupe; new paint; new tires; guaranteed ... $285

1930 Plymouth Coach; new paint; new tires; guarant'd $225

1930 Plymouth Sedan	$325
1929 Ford Sedan	145
1931 Chrysler 8 Roadster	895
1929 Ford Coupe	125
1928 Buick Sedan	285
1930 Pierce Arrow 8 Spt. Coupe	895
1931 Ford Victoria	365
1931 Chrysler 8 Coupe	895
1928 Graham Paige Coupe	285
1928 Chrysler 72 Town Sedan	295
1930 Ford Tudor	265
1930 Chrysler 70 Sedan	550
1932 Plymouth Coach	485
1930 Studebaker 8 Sport Roadster	495
1931 Chrysler 6 Conv. Coupe	650
1932 Plymouth Coupe, R. S.	485
1930 Studebaker 8 Victoria	485
1929 Chrysler 75 Sedan	450

Many Others

CHRYSLER DISTRIBUTOR

1321-23 14th St. N.W.

Open Evenings and Sundays NOrth 6826

LOST 1

KODAK—In Diamond cab, Tuesday, 1 p. m. Left cab at Washington Post. Nat. 4232 before 5 p. m. Reward.

PENDANT—Heart-shaped ruby; on gold chain, in Levison box; Sept. 7, p. m. Reward. 409 Decatur st. nw.; Col. 1255.

PERSONALS 3

Genevieve B. Carpenter, 3800 14th st. nw.

CHILD boarded, cared for by licen. mother; suburban home; reas. P. SH. 2719.

HEMORRHOIDS (piles) eradicated by own method; results guaranteed for life or money back; write for booklet. Dr. Summerwreck, 1365 Columbia road.

TENOR SOLOIST, high lyric voice, of Philadelphia, locating in Washington, desires choir position; good, experienced reader, beautiful quality; excellent refs. Call Na. 3339 on Sat., and after Sat call Kensington 281.

CLAIRVOYANTS 4

PROF. LOVEL—Indian medium astrologist. He satisfies all. Readings daily, 50c. 913 M st. nw. Satisfaction guaranteed.

MME. DILL GIFTED LIFE READER

Challenges the world for her great reading and power as a gift by birth to her to help those who are in trouble, giving names, dates, facts; guides you to success, health and happiness. HOURS, 9 to 9 DAILY. 739 7TH ST. NW.

THE WONDER MAN.

Knows all. Tells all and sees all. Tells what is on your mind. Never has seen you before. Tells what you wish to know without asking a single question. You have been to others, now see the best. Prof. Avon, 943 Pa. ave. nw., next to Franklin Nat'l Bank. Hours, 9 a. m.-10 p. m., daily and Sunday. Don't mistake address.

SPIRITUALISTS 5

DR. JANE B. COATES—Readings by appointment. Col. 6227. 3 days free treatment with each. 1473 Meridian pl. nw.

MOTOR TRAVEL 6

PRIVATE cars to all points daily. U. S. Travel Bureau, 1221 Pa. ave. Met. 7411.

SHARE expense, private cars; all points. American Travel Bureau, 1004 11th st. nw.; Nat. 7333.

AUTOMOBILES for SALE 7

BUICK Coach. Beautiful car, many extras. Sell for unpaid notes, $110. NOLAN MOTOR CO. 1111 Eighteenth St. N. W.

Julius R. Royal, 243 16th st. se.

CHEVROLET, 1931 Sedan; owner must have cash; distinct bargain; $290; excellent condition. Call National 9102, branch 308.

CHRYSLER 1930 66 Sedan; an excellent car for only $425 DONOHOE CHEVROLET, INC., 1620 M St. NW.

ESSEX Coach. All good tires, fine motor. Must sell for storage, $38. NOLAN MOTOR CO. 1111 Eighteenth St. N. W.

FORD 1931 Victoria. The custom car, made by Ford; just like new. Lady owner used this car only 7,000 miles, will be on sale this week for $359, on terms. Mr. Roper. NOLAN MOTOR CO. 1111 Eighteenth St. N. W.

FORD 1929 Sport Phaeton. Beautiful tan Duco finish, many extras. Only $139, on terms. NOLAN MOTOR CO. 1111 Eighteenth St. N. W.

FORD 1931 De Luxe Sport Roadster. Brewster green; trunk rack, well fenders, tires heavy duty. If you want a bargain, just think, only run 6,000 miles. Can give terms. Mr. Roper. NOLAN MOTOR CO. 1111 Eighteenth St. N. W.

FORD 1930 Sport Roadster. Rumble seat, double well fenders, trunk rack, cowl lights, &c. Only $193, on terms. NOLAN MOTOR CO. 1111 Eighteenth St. N. W.

FORD Sport Coupe, $89; rumble seat, good tires. Must sell at once. NOLAN MOTOR CO. 1111 Eighteenth St. N. W.

FORD 1932 V-8 Sport Coupe. Only 30 days old; owner exchanged for sedan; your chance to save; can give terms. NOLAN MOTOR CO. 1111 Eighteenth St. N. W.

FORD 1929 Sport Phaeton. Beautiful tan Duco finish, many extras. Only $139, on terms. NOLAN MOTOR CO. 1111 Eighteenth St. N. W.

HUDSON Brougham. All good tires, many extras. Only $89, on terms. NOLAN MOTOR CO. 1111 Eighteenth St. N. W.

FORD 1931 Standard Coupe. Condition just like new; rumble seat, many extras. Just the car for young lady, easy to drive. Only $279, on terms. Mr. Roper. NOLAN MOTOR CO. 1111 Eighteenth St. N. W.

LINCOLN Cabriolet 1929; beautiful car; special paint, special custom-built body; A-1 condition; sacrifice, on terms, $475. Mr. Roper. NOLAN MOTOR CO. 1111 Eighteenth St. N.W.

NASH Coupe, 1928 type; beautiful condition. Just overhauled. Real bargain, $95. NOLAN MOTOR CO. 1111 Eighteenth St. N. W.

NASH 1929 Convertible Coupe. All-weather car, just like brand-new; rumble seat and all extras. Only $295, on terms. NOLAN MOTOR CO. 1111 Eighteenth St. N. W.

OLDSMOBILE Sedan. Original owner kept this car like new. Must sell, only $412, on terms. NOLAN MOTOR CO. 1111 Eighteenth St. N. W.

OLDSMOBILE Demonstrators—one a 6-cylinder, one 8-cylinder, both de luxe sedans; they both have very low mileage; will sell at substantial reductions; your present car accepted in trade. WISCONSIN MOTORS, INC. 1063 Wisconsin Ave.

PACKARD Sport Touring. High-grade car; runs and looks fine. Only $79. NOLAN MOTOR CO. 1111 Eighteenth St. N. W.

PLYMOUTH Sedan, 1930 type. Finest condition, many extras, all new tires. Sell for unpaid notes; can finance; $195, on terms. NOLAN MOTOR CO. 1111 Eighteenth St. N. W.

PLYMOUTH 1930 Roadster, with rumble seat. A buy $225 GRAHAM MOTOR SALES, INC. 1526 14th st. nw.

PONTIAC Coupe, latest 1928. Original paint like new; velmo upholstery, U. S. tires; motor just overhauled, in fine condition. Must sell for unpaid notes, only $179, on terms. NOLAN MOTOR CO. 1111 Eighteenth St. N. W.

PONTIAC 1930 SEDAN beautiful black and cream duco finish; like new; excellent mechanical condition throughout $395 STANLEY H. HORNER, INC. 1015 14th St. NW. Natl. 5800.

STUDEBAKER Coach. Standard Six. Gun metal color, many extras, new tires, perfect motor. Only $89, on terms. NOLAN MOTOR CO. 1111 Eighteenth St. N. W.

WHIPPET Delivery, 1928. Fine condition. Only $85; all good tires. NOLAN MOTOR CO. 1111 Eighteenth St. N. W.

WANTED—AUTOMOBILES 13

WE BUY any make car; highest prices paid. See us before you sell. Auto Mart. Open evenings and Sundays. North 8127. 1333 14TH ST. N.W.

CASH FOR YOUR CAR

Without a doubt I pay highest price. If your car is not paid for, will pay your undue balance, give you the difference in cash. No delay. Drive to 1729 14th st. nw. SEE MR. BARNES

BUSINESS SERVICE 14

KING'S HAND LAUNDRY, 822 CONN. AVE. NW. Work called for and delivered.

HELP WANTED—FEMALE 17

EXPERT MASSEUSE

Personal application, only Sept. 10, between 10 and 12 a. m. Ambassador Hotel, Apt. 1202.

HELP WANTED—MALE 18

ASSISTANT CUTTER and chopper on men's clothing. Wilner & Co., 801 G st. nw.

BARBER—For Saturday. 2636 12th st. ne.

CANVASSERS—Experienced soliciting home improvements. Apply Room 301, 907 15th st. nw., Sat. and Sun., 3 to 5 p. m.; Mon., 8-9 a. m.

MUSICIANS wanted—White and colored; trumpet, trombone, barytone, tuba, trap drummer; immediate engagement; low, sure salary. Call Circus Lot, Cottage City, Md., or phone Nat. 0327.

PRESSER wanted—Colored; for Hoffman presser. Economy Cleaners, 1353 H st. ne.

2 WHITE MEN as train news agents; small cash security and blue suit required. Union News, East Basement, Union Station.

Alden Smoot, 3000 Tilden nw.

CHAUFFEURS WANTED by CITY CAB CO. Apply 1121 21st St. N.W.

SITUATIONS—FEMALE 21

BOOKKEEPER-STENOGRAPHER—5 years' experience; age 25; good refs.; salary, $100; temporary or permanent work. Call Adams 2214.

EXPERIENCED cook or maid; neat colored. Adams 5051.

EXPERIENCED colored woman wants day's work. Phone Decatur 1922-J.

A. Atlas, 3638 Park place nw.

GIRL—Young (colored), neat, willing, chambermaid, waitress; experienced; refs.; stay or go nights; need work. Atl. 6261.

REFINED WIDOW, undergraduate nurse, desires position with semi-invalid or companion nurse. Col. 4417.

REAL ESTATE LOANS 27

FIRST AND SECOND TRUST LOANS. C. F. WARING. 1416 F st. nw. NAtional 9172.

MISCELLANEOUS for SALE 35

BICYCLES—Rollfast and other high-grade wheels; repairing. Hazleton Bicycle & Sporting Goods Co., 424 9th st. nw.

WANTED—MISCELLANEOUS 36

GOLD, SILVER, WATCHES

Diamonds and Old Jewelry needed for our mfg. dept. Full cash value paid. SELINGER'S, 818 F ST. NW.

COUNTRY BOARD 39

MODERN HOME—Elec., hot-water heat; 4 baths; ideal country home; 30 minutes from D. C.; excellent table; terms, $9 & $10 week. Bowie 23-F-14.

AUCTION SALES

TUESDAY, SEPTEMBER 13, 1932—ADAM A. WESCHLER & SON, Auctioneers.

TRUSTEES' SALE OF TWO-STORY AND BASEMENT BRICK DWELLING, NO. 1524 TWELFTH STREET NORTHWEST.

By virtue of a deed of trust recorded in Liber No. 6314, folio 235, et seq., one of the land records of the District of Columbia, and at the request of party secured thereby, the undersigned trustees will offer for sale by public auction, in front of premises, on TUESDAY, the THIRTEENTH DAY OF SEPTEMBER, 1932, at FOUR-THIRTY O'CLOCK P. M., the following described property in the District of Columbia, to-wit: Lot 12 in Robert Coltman, executor and trustee, and James Adams, trustee's subdivision of square 278, as per plat recorded in the office of the surveyor for the District of Columbia in Liber W. F. at folio 93½.

TERMS OF SALE: One-third of the purchase-money to be paid in cash, balance in equal installments, represented by promissory notes of purchaser payable in one and two years, with interest at 6 per cent per annum from day of sale, payable semiannually, secured by first deed of trust upon property sold, or all cash, at option of purchaser. A deposit of $500.00 required of purchaser at sale. Examination of title, conveyancing, recording, revenue stamps and notarial fees at cost of purchaser. Terms to be complied with within thirty days from day of sale, otherwise trustees reserve the right to resell property at risk and cost of defaulting purchaser, after five days' advertisement of such resale in some newspaper published in Washington, D. C., or deposit may be forfeited, or without forfeiting deposit trustees may avail themselves of any legal or equitable rights against defaulting purchaser.

CHARLES H. HOUSTON, J. T. GANT, Trustees. P-se1,3,7,10,13

MONDAY, SEPTEMBER 12, 1932—THOS. J. OWEN & SON, Auctioneers, 1431 Eye Street Northwest.

TRUSTEES' SALE OF VALUABLE TWO-STORY BRICK DWELLING, BEING PREMISES NO. 1917 SECOND STREET NORTHWEST.

By virtue of a certain deed of trust duly recorded in Liber No. 6369, folio 351, et seq., of the land records of the District of Columbia, and at the request of the party secured thereby, the undersigned trustees will sell, at public auction, in front of the premises, on MONDAY, THE TWELFTH DAY OF SEPTEMBER, A. D. 1932, AT TWO-THIRTY O'CLOCK P. M., the following described land and premises, situate in the District of Columbia, and designated as being lot 64 in William H. Barnes' and John L. Weaver Trustees' subdivision of lots in block 20, "Addition to Le Droit Park," as per plat recorded in the Office of the Surveyor for the District of Columbia, in Liber County 9, at folio 41; said block 20 being now known for purposes of taxation and assessment as square 3113.

TERMS: Sold subject to a prior deed of trust for $4,500.00, further particulars of which will be announced at time of sale; the purchase price above said trust to be paid in cash. A deposit of $300.00 required. Conveyancing, recording, etc., at purchaser's cost. Terms to be complied with within thirty days, otherwise deposit forfeited and the property may be advertised and resold at the discretion of the trustees.

LOUIS A. DENT, MARTIN J. QUIGLEY, Trustees. P—au30,se2,6,8,10,12

STRANGE AS IT SEEMS —By John Hix

LIKE the fictionized Connecticut Yankee in King Arthur's court, an eclipse saved the life of Reginald Livesey, English explorer. Livesey, with two friends and a native guide, was exploring in Queensland in the 1870's when a band of hostile natives set out after them. Livesey's party was able to elude the natives for three days, but on the night of the third day the band caught up with them.

In the moonlight the natives prepared to attack, and just as their leaders began to rush the Englishman's party, a black shadow crept silently over the face of the moon. The attacking natives, 600 in number, thought the eclipse was the Englishman's magic. They fell back in disorder and fled.

* * * *

When the cry of "mad dog" was heard throughout the State, and persons of every walk of life were in constant fear of being the next victim of the malady, a John M. Crous came forward with what he claimed was a cure for the incurable disease. So grateful was the State of New York that its legislature in 1806 voted $1,000 for Mr. Crous.

His "cure" was compounded as follows: The pulverized jawbone of a dog; the ground-up tongue of a newly foaled colt, and the green rust scraped off the surface of an English penny of the reign of George I.

Colors give added realism to strange things and happenings illustrated by John Hix on a full page in The Sunday Post.

Maurice Chevalier

and

Jeanette Macdonald

in

"Love Me Tonight"

Now Playing LOEW'S PALACE

HERE'S HOW—

Scattered among today's Want Ads are names and addresses of 10 persons. If your name is printed come to The Post Want Ad counter and receive your guest tickets.

ROOMS—FURNISHED 42

CALVERT ST., 1902—Off 18th st. and Columbia rd. Front rm.; semiprivate bath; gentlemen; reasonable. Columbia 1214-J.

CHEVY CHASE—5211 Conn. ave. Single front room; gentleman; cont. hot water; convenient to cars and buses; $4 week. Cleve. 3662.

CONN. AVE., 2633—Highly desirable rm., with sleeping porch; next to bath; garage; refs. Col. 3437.

CONN. AVE., 2807—Widow will rent large, beautifully furnished room; reasonable to refined lady, employed. Col. 0587.

DOWNTOWN. Room; to middle-aged gentleman; in apt.; 2 baths, showers. 1401 Eye nw, 3d fl.

DOWNTOWN—Comfort. attrac. bedrm.; also living bedrm; clean, quiet house; cont. h. w., phone; refs. 1717 De Sales.

DOWNTOWN—Central; cozy studio apt.; top fl.; clean, unusual quiet and privacy; a. m. i.; gar.; reas. to permanent guest; refs. 1633 Q.

DUPONT CIRCLE, 1813 19th—2d floor front; 5 windows; low rent; single room, 2 windows; housekeeping; $4.50 week. Pot. 5132.

DUPONT CIRCLE—1320 19th st. Comfortable single, double rooms; next bath; cont. h. w., phone; walking dist.; reas.

E ST. NE., 228—2-room apt.; other rooms; l. h. k.; employed adults.

EUCLID ST. NW., 1200—Delightful, 2d-fl. rm.; newly decorated; 4 windows; a. m. i.; 2 car lines. Adams 1208.

F ST. NW., 2026—Beautiful front rm., newly furn.; also rm. with inclosed sleeping porch; shower bath. Met. 5697.

FAIRMONT NW., 1326—Newly furnished, large room, for l.h.k.; tele. and laundry; also single room; board optional. AD. 2645.

GALLATIN ST. NW., 1342—Two rooms; single and double; beautifully furnished; 2 baths; detached home; adult family; convenient 3 car lines and restaurants; board optional; garage. Col. 1274-J.

GIRARD ST. NW., 1450—Apt. 21. Comfortable room; southern exp.; next bath; in private adult family. Col. 8194-J.

L ST. NW., 1011—For lady; small, sunny, cozy, well-heated front rm.; attractive outlook; $15; modern conv.; refined home.

H. Edward Conger, 7317 Alaska ave. nw.

MASS. AVE. NW., 1414—Double and single rooms with running water; in residential section downtown.

NEAR White House and Govt. Depts., Elizabeth Willard's Home of Refinement, 1907 G st. nw.; quiet, restful outside rooms, adj. baths; single and double; running water; scrupulously clean; $6, $7, $8 and $10 weekly; $25 up monthly; also room, private bath; splendid meals across street. Telephone Dist. 2309.

NEAR Wardman Park Hotel; beautiful rm. for gentleman; all conveniences; adjoining bath; $25. Col. 6746 or Natl. 4619.

N. H. AVE. NW., 1243—Clean, comfortable room; next bath; walking distance; a. m. i.; private home; gentlemen.

NEWTON NW., 1477—Apt. 35. A large, beautiful, outside room; for 1 or 2 gentlemen; reasonable. Adams 6573.

ONTARIO PL. NW., 1816—Front rm., private bath; 3 windows; facing Rock Creek Park; free phone.

RHODE ISLAND AVE. NW., 64—Large, attractive front room; electricity and plenty hot water; to settled employed man; $16 per month.

SHERMAN, 1101 15th, apt. 701—Large front room; twin beds, 1 or 2 persons; unlimited phone. DI 3309.

TAYLOR ST. NW., 1346—Two rooms; large porch; light housekeeping; reasonable. Sundays or week days after 4 p. m., Adams 4318-J.

VALOIS APTS.—1330 Mass. ave. nw., Apt. 35. Nicely furn. 2-room apt.; also desirable furn. room.

63 YOU ST. NW.—Large front room, twin beds, $40 month; meals optional.

ARIZONA HOTEL—310 C st. nw., block off Pa. ave.; neatly furnished rooms; lobby, 3 baths on each floor, shower bath, continuous hot water; $4 week up; transients 75c to $1.

A SMALL private family will rent two rooms and bath to desirable tenants; walking dis. from downtown. No. 7724.

ATTRACTIVE, lovely private residence; spacious grounds; 1 rm., bath, balcony; maid service; gentleman in office. Col. 0065.

George C. Ramey, 602 7th st. ne.

BELMONT RD., 1814—Near 18th st. and Col. rd. Large, clean 2d-floor rm.; con. h. w.; both car lines; $20 and $25.

CALVERT ST., 1842—Bet. Col. rd. and Shoreham Hotel. Attractive corner house; front rooms; $5 wk. up; l. h. k. Col. 1913.

5 K ST. NE.—3 clean, bright, well-furn. rms. and kitchenette; range, refrigerator, sink; $8.50 wk., including gas, electricity; adults.

115 EYE ST. NW.—2-room apt. and large single rm.; nicely furn.; for l. h. k.; h.-w. h.; very reasonable.

426 3D ST. NW.—Two large front housekeeping rooms; $7 weekly.

1242 12TH ST. NW.—Large front room, $4 week; large back room, $3; men only.

1226 13TH ST. NW.—2 rooms for l. h. k.; neat and clean.

1222 NEW HAMPSHIRE AVE. NW.—Very large room; running water; twin beds; also attractive single rooms.

1327 N ST. NW.—Near car and bus line; bright, airy front room; light housekeeping; also single room.

15TH ST. NW., 1225—Delightful double and single rooms; quiet; convenient to Govt. depts. DI. 4189.

1509 R. I. AVE. NW.—Large, well furnished 2d-floor front; also single front room; walking distance of depts.; very reasonable.

1521 R. I. (Scott Circle—Front room; running water; single room; housekeeping privileges; reasonable; transients.

16TH ST. NW., 1017—Attractive double rms.; some private baths; new furn.; conducted on home basis; large living room.

Edwin A. Roper, jr., 1472 Ogden nw.

1642 IRVING ST. NW.—Large, bright; running water; single or double; convenient to cars, buses; private home; reasonable. Adams 8113.

1703 RHODE ISLAND AVE. NW.—Gentleman, unusually large room, well furnished; baths with showers; continuous hot water; plenty of linen; single or double.

1816 BELMONT RD. NW.—1 blk. s. Col. rd.; attractive, convenient, quiet rm.; homelike; reasonable; 2 car lines.

1834 COLUMBIA RD.—$3 & $3.50 wk.; single front outside rooms; clean, cool, 4 baths; inst. h. w.; 2 car lines; gentl. Adams 10213.

2600 16TH ST. NW.—Balfour, Apt. 54. Redecorated; new furniture; front; beautiful outlook and location; cafe in bldg.; reduced rates.

2015 O ST. NW.—1 very large, with twin beds; clean and cool.

2211 1ST ST. NW.—Three or four completely furnished for housekeeping; large closets; no children. N. 3746-J.

2725 13TH ST. NW.—1 or 2 front bedrooms; semibath; inst. hot water; $20 each; also ½ garage, $8 month.

3338 16TH NW.—Nicely furn., attractive, airy rms.; single and double; $3.50 and up; 14th cars, 16th bus. Ad. 8790.

MERRILL MANSIONS. 1361 Fairmont st. nw., top of hill; 14th st. car lines; nice suites; bath, kitchenette; $10-$18 wk.; rms., $7-$10 wk.; day rates.

ROOMS—UNFURNISHED 43

ATTRACTIVE APARTMENT—3 rooms, kitchen, bath, sleeping porch; to adults. $50. 2112 R st. nw. No. 1914.

10TH ST. SE., 250—3 unfurn. rms.; in private home; for light housekeeping; adults only; all improvements and near transportation.

16TH ST. NW., 1701—Lady to rent 1 room of a 2-room apt.; privileges; $25 per mo. North 10000, Apt. 852.

Furnished or Unfurnished 44

FOR 4 adults of taste and culture; well-appointed private home; terms accordingly; meals optional. North 1613.

ROOMS and BOARD 45

ATTRACTIVE rooms for persons desiring a real home; every comfort; private bath (shower); excellent meals; walking distance. 1020 18th st. nw.

BROWNSTONE TERRACE. 1838 Connecticut ave. northwest; most convenient location; attractive single and double rooms, twin beds, semi-private baths; refined surroundings; reasonable rates. Excellent meals. North 8742.

CONN. AVE. NW., 1834—Single or double rooms, comfortably furnished; on F st. car line; baths with shower; well-balanced meals.

M ST. NW., 1709—Walking distance; lovely double alcove rm.; also single; Southern cooking.

MARYLAND AVE. NE., 326—Large front room; for 4 gentlemen; best of board; fresh vegetables; $25 month.

NEAR 14TH AND PARK RD.—Nicely furnished front room; good meals; reasonable; couple or two ladies. Adams 2596.

OPPORTUNITY to practice your French; rm. and board with Parisian family; convenient location; reas. Pot. 0458.

Richard C. Zantzinger, Hyattsville, Md.

R. I. AVE., 1626—Beautiful, spacious home; pleasant rooms; single and double; excellent meals; reasonable.

SCOTT HALL, THE HOUSE BEAUTIFUL. Delightful room; running water; delicious meals; unsurpassed location; lawn; $40-$65. 1515 Mass. ave. nw.

1ST ST. SE., 300—Rooms, $12 mo. up; garage, $5; meals optional. Lin. 9398.

10TH ST. NW., 1126—Light, airy rms.; delicious home-cooked food; early bkfst., packed lunches; price reas. DI. 3989.

1720 16TH ST. NW.—Beautiful, detached residence; cool and spacious; a real home for young ladies or gentlemen.

18TH ST. NW., 1713—1 newly decorated, second-floor front; twin beds; delicious home cooking; $35 and $40.

19TH ST. NW., 3105, overlooking park—Comfortably furnished 2d-story front rm.; 2 adults; excellent table board. Ad. 5673.

20TH ST. NW., 2308—Single or en suite; porches; attractive dining room; excellent food; efficient service; transients; table board. Potomac 2826.

2523 13th NW.—Detached near Central High; single and double rooms; excellent meals; $32.50 to $40 monthly.

3733 MORRISON ST.—Beautiful Beck residence; double, single rms.; delicious meals; gar.; nr. schools, trolley, bus; reas.

CLUB FAUNTLEROY

1772 Mass. ave. nw. Attractive newly furnished, well-kept rooms; congenial young girls; every home convenience; excellent meals and service. North 7967.

APARTMENTS—Furnished 50

ATTRACTIVELY furnished 5-room, 2-bath apartment; large porch, reception hall, gas and electricity included (reduction if leased for year); $135. Phone Col. 5668.

CHARMING—6 rooms, 2 baths, exclusive nw. apt. house; leaving city; will sublet to right people for $150; available Oct. 1. Phone North 10385.

HAMILTON ST. NW., 921—Desirable 2d-fl. front; light and clean; adults; $35. Ga. 1472.

11TH ST. NW., 1122—2 rooms, kitchen, bath, 1st floor, in small, quiet apt.; suitable for 3 settled ladies, who want nice home.

2721 ADAMS MILL RD.—One room, kitchen, dining alcove, bath; everything furnished; this is second floor, front apartment; beautiful location, directly opposite park and exclusively residential; near 18th and Columbia road. Price, $50.

WE PLACE YOU FREE. Furn. and unfurn. apts. and houses. NATIONAL RENTAL SERVICE. 1427 Eye St. NW. District 6768.

APARTMENTS—Unfurnished 51

16TH ST., 3615—2 rm., kitchen and bath; Frigidaire, modern, large lawn; near bus and cars, $55. (Entrance 1678 Spring pl.).

1705 LANIER PL. NW. (Apt. 207)—Co-operative apt. Two rooms, dinette, kitchen, $52.50. See janitor.

$30 to $42.50 CAMBRIA-MAJESTIC, 1324-26 Euclid St. N.W. Convenient to shops, schools and churches, in the best Northwest residential section. Modern, well-equipped building, with porches. 2 rooms and bath, nonhousekeeping; 2 rooms, kitchen and bath apartment now available. C. A. SNOW CO. 710 8th St. NW Nat. 1921

$35.50 ST. DENNIS, 1636 Kenyon St. N.W. Fireproof building, Mount Pleasant. Free Frigidaire. 1 room, kitchen, bath and dressing room with Murphy bed, and 2 rooms, kitchen, bath and porch, $48.50. Res. Mgr., Apt. 8. J. C. WEEDON CO. 1727 K St. N.W. Met. 3011

$37.50 THE WILSON, 412 First St. S.E.—Adjacent to House and Senate Office Buildings and Library of Congress. Modern, well-equipped apartments, featuring pantries and porches. 2 rooms, kitchen and bath apartment, in excellent condition, now available. C. A. SNOW CO. 710 8th St. NW. Nat. 1921

$45 to $120, 2701 CONN. AVE., corner Woodley Road. 2 rooms, kitchenette and bath to 5 rooms, bath and foyer. 24-hour elevator and switchboard service. Electric refrigeration. Some apartments furnished. Ownership management. BLISS PROPERTIES Adams 8464 or Lincoln 1860

$50 THE SUSQUEHANNA, 1430 W St. NW.—Modern building, adjacent to Meridian Park, close to schools, churches and shops, between car and bus lines. 4 rooms, kitchen and bath apartment, in perfect condition now available. C. A. SNOW CO. 710 8th St. NW. Nat. 1921

The MONTANA

Half a block from Connecticut avenue and just around the corner from the fashionable Mayflower Hotel—

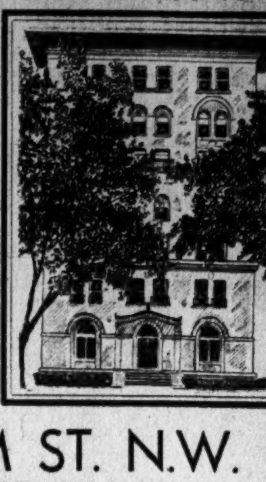

is this modern, finely-equipped building which specializes in small apartments, one room and bath, nonhousekeeping — the ideal apartment for the office worker who wishes to be within walking distance of downtown. There are, also, larger apartments available at the moment with kitchen. All rentals are surprisingly moderate.

1726 M ST. N.W.

Other desirable features of The Montana are electrical refrigeration and 24-hour elevator and switchboard service.

PHONE DISTRICT 8781

2001 Sixteenth Street

Several Exceptionally Desirable Apartments of three and four rooms, kitchen and bath are now available in this building.

The Argonne

The Argonne provides also a luxuriously appointed lobby for your social needs, a garden for your children, a garage for your car, a well-equipped newsstand, maid, valet and laundry service.

Topping fashionable Sixteenth street, with its balconied windows offering the full panorama of beautiful Washington and a glimpse of the historic Virginia hills, is the ideal apartment for the discriminating tenant who demands and appreciates distinctive surroundings, unexcelled service and the ultimate word in modern equipment.

A courteous management will assist you in selecting an apartment to meet your needs, whether it be one room and bath, nonhousekeeping, or five rooms and two baths, with fully equipped kitchen.

Sixteenth at Columbia Road

$55 WINTON-STANLEY, 1409-11 Harvard St. NW.—At the top of Sixteenth St. Hill. Ideal location, close to churches, shops, schools and theaters. Cool, airy, apartment consisting of 4 rooms, kitchen, bath and porch; ready for occupancy. C. A. SNOW CO. 710 8th St. NW. Nat. 1921

Benjamin E. Zwick, 3805 W st. nw.

APARTMENTS *In the* BEACON

1801 Calvert St. N.W.

REASONABLE RENTALS

INQUIRE OF MANAGER APARTMENT 41

THE BRIARCLIFF 1862 Mintwood Pl. N.W.

Convenient, Quiet Location, Three Exposures—Electric Refrigeration

4 rooms, kit. hall and bath $90.00

THE LELAND 2012 O Street N.W.

One Block South of Dupont Circle. Electric Refrigeration.

2 rooms and bath	$32.50 and $35.00
2 rooms, kit. and bath	$52.50
3 rooms, kit. and bath	$57.50

American Security & Trust Company

Real Estate Dept

15th & Pa. Ave. N.W. Na. 4815.

Walter H. York, 14 16th st. ne.

BEACON APARTMENTS, 1801 Calvert st. nw. Desirable apartments NOW AVAILABLE. See Manager on premises.

DESIRABLE downtown apartments, three and four rooms and bath. Low rent. Inquire Henry Salus, 920 New York ave. nw.

Mary D. Baker, 1767 Lanier place nw.

CONNECTICUT AVE. AT DUPONT CIRCLE

1 Room and Bath	$37.50 up
2 Rooms and Bath	55.00 up
1 Room, Service Pantry, Bath	53.50 up
2 Rooms, Service Pantry and bath	60.00 up
3 Rooms, Service Pantry and 2 baths	100.00 up

Delightful roof lounge, full tiled bath with tub and shower, circulating ice water, Westinghouse automatic refrigerators, wood-burning fireplaces, concealed radiation with damper heat-control.

Rentals include electricity, No Phone Service Charge.

Hotel Accommodations Owner—Management

HOUSES—Rent—Furnished 57

LINCOLN PARK—138 13th st. se. 8 rms.; 2-story brick; nice apt. 2d floor if too large for 1 family; reasonable to responsible person.

NEAR 18th st. and Col. rd., 1714 Lanier pl. nw. Modern; 8 rooms, inclosed sleeping porch; refrigerator; artistically furn.; occupied by owner. Col. 0900.

HOUSES—Rent—Unfurnished 58

COLORED. 1306 RIGGS ST. NW. 3-story and basement brick; 8 rms. and bath; steam heat; $62.50. GEORGE F. HANE. 1422 "F" st. nw. Natl. 3964.

FOR RENT, D. C.—West of Wisconsin ave.; 2-story bungalow; 1a. screened porch; 7 rms., ba., $60; also north of Georgetown, 5 bedrooms, 2 ba. house; interior being made over new, $75. Clev. 4733.

The Washington Post. SEPTEMBER 10, 1932

REALTY MEN SEEK WIDER RENT INQUIRY

Senator Is Told Tax Rate and Assessed Value Should Be Part.

Possibility that the special investigation of the Washington rent situation now being conducted by a Senate subcommittee might be expanded to include a more intensive inquiry into prevailing tax rates and assessed valuations on local properties was developed at yesterday's hearing at the Capitol.

Real estate operators appearing before the subcommittee argued this correlative matter should be gone into to make a fair and cimplete investigation. Rentals, they contended, often are based on the rate charged on the assessed valuations of their buildings. These valuations, they hold, in many instances to be "exorbitant."

While realtors declared that there was no agreement between them, that no "blacklist" prevailed and that when rents in a building were reduced in order to get new tenants the reductions were made effective to old leaseholders, Senator Royal S. Copeland, of New York, said that he had evidence on several points to the contrary.

Object to Questionnaire.

Testifying before Senator Copeland and Attorney Oscar H. Brinkman, the committee's special counsel, leading real estate operators criticized the questionnaire sent out by Brinkman and requested that they be excused from answering certain "unessential" questions and that they be allowed to submit additional material which they felt would make the hearings "fairer." This included material on the assessed valuation of their buildings.

Senator Copeland, the only member of the subcommittee present yesterday, ruled that the real estate men should answer the questions sent them to the best of their ability, saying that, "We are not expecting the impossible." He further stated that the committee would be interested in other material they might wish to submit, especially the data on tax rates.

Bowie First Witness.

Before the hearings ended the realtors said that they would give the matter their immediate attention sending in as much material within the near future as they could gather.

The first witness called, J. F. M. Bowie, vice president of H. L. Rust & Co. and president of the Real Estate Board, pointed out that the real estate men are now in the midst of their busy "renting" season and that it will be difficult to quickly prepare answers to detail questions requested by the subcommittee. He further said, however, that the Real Estate Board would use its influence to have its members cooperate with the committee.

Randall H. Hagner, president of the firm bearing his name, stated that at the present time 23.2 per cent of the properties his company rented were vacant and that he believed this was about an average for the whole city.

Others who testified included Morris Cafritz, H. G. Smithey, J. W. Jacobs, of the B. F. Saul Co., and a representative of Bliss Properties.

Fire House to Get New Traffic Lights

System for Engine Station on Thirteenth Street to Be Installed Soon.

Two new traffic lights and a system of controlling traffic in front of the new fire engine house on Thirteenth street between K and L will be put into operation shortly, it was announced yesterday by Traffic Director William A. Van Duzer.

The lights will control the north and south bound traffic, the director said. Operation of the lights will be controlled from the engine house when the apparatus leav to respond to an alarm. The lights will be located so that firemen will not be delayed in making the turn into the street.

If the apparatus is to go south the flashing signal of the lights will warn motorists to clear the intersection at Thirteenth and K streets. The lights at Thirteenth and L streets will flash only when the companies are northbound.

$34 Reported Stolen From Office.

John Hunt, of Waldorf, Md., the manager of a freight line office at 1317 Fourth street northeast, reported the office broken into yesterday by removing the glass from a front door and $34 removed from the cash register.

GIRL COMMUNISTS WAIT FOR POLICE PATROL

Post Staff Photo.

Two young girls, members of the Young Communists' League of Washington, after their arrest last night at Fourth and N streets northwest when they attempted to hold a street meeting. Left to right, Policeman F. S. Marshall, Florence Playtan, 18; Policeman J. F. Ehlman and Sylvia Roth.

TWO GIRLS SEIZED FOR RED SPEECHES

Denied Permit, Young Communists Attempt to Hold Street Session.

Police promptly stifled the attempt of a small group representing the Young Communists League of Washington to hold a meeting at Fourth and N streets northwest last night, for which they had been denied a permit. Two girls in their teens were arrested on charges of speaking in a public place without a permit and disorderly conduct.

Nearly a score of policemen, led by Lieut. Frank Varney, of the Second Precinct, were on hand waiting for the gathering, and when Sylvia Roth, 17, of 1337 Seventh street northwest, jumped on a soap box and began to talk to the large crowd attracted by the concentration of policemen, she was placed under arrest.

Miss Roth was taken to Fourth street and New Jersey avenue. There she screamed for "free speech" and "freedom for the Scottsboro boys and the Logan Circle boys." Florence Playton, 18, of 1337 Seventh street northwest, joined her tirade and was promptly arrested. Both were taken to the Second Precinct Station in the patrol wagon.

Members of the Young Communists League said that Police Inspector L. I. H. Edwards had denied their application for a permit to hold the meeting and that an appeal to the Commissioners had failed. They said the gathering was to celebrate International Youth Day. Lieut. Varney said the purpose of the meeting was to protest the indictment of six Negroes alleged to have beaten Park Policeman Kennedy to death at Logan Circle last month.

Nut Growers Will Start 23d Convention Monday

The Northern Nut Growers Association, Inc., will open its twenty-third annual convention at the Washington Hotel Monday.

C. F. Walker, president of the association, will call the convention to order at 10 a. m. Dr. A. F. Woods, director of research at the Department of Agriculture, will welcome the delegates. The convention will last through Wednesday.

Man Injured by Truck.

William Harrison, colored, 46 years old, suffered a fractured left arm and leg yesterday, when knocked down by a truck at Fourth and I streets southeast. Harrison, who lives at 406 B street southeast, was treated at Providence Hospital.

Dry Informer Held After False Tip

Detective Buys Man Big Dinner, Then Finds Information Wrong.

Left in the lurch to the extent of a chicken dinner and a number of cigarette butts, police have arrested James Felton, 32, colored, self-styled liquor informer for investigation in connection with a racket which is said to have cost prohibition agents a large su during the last month.

On return for information on a carload of imported liquors which Felton claimed had been brought into Washington, Detective Guy Rhone furnished the dinner and a number of smokes, but when the huge whisky-laden car yesterday proved to be merely imagination the colored man was arrested.

An investigation into his activities revealed, according to police, that he had mulcted sums of money from hibition men in exchange for tips on previous occasions.

McCarl Pay Ruling Accepted by Doak

Comptroller General Says One-Eleventh Must Be Deducted.

Secretary of Labor Doak yesterday accepted the decision of Comptroller General McCarl that one-eleventh of each employe's salary must be impounded and deducted despite admitted "inequalities." The Department of Labor is the only Government department now pursuing the five-day-week plan.

The department is now in the same classification with the Navy Yard, the Federal Farm Board and the Civil Service Commission, which tried the five-day plan for a while. Instead of deducting 8.3 per cent, or one-twelfth, of the employe's salary—as is done in the 5½-day plan—the Labor Department employes' salaries will be reduced one-eleventh.

McCarl's insistence on the one-eleventh cut caused the Civil Service Commission to forsake the plan, it was said. Secretary Doak said yesterday that his department would continue the short-week plan.

Doors Smashed In Gambling Raid

Two Detectives Slightly Injured as Windows Are Broken Also.

Breaking their way into an alleged gambling establishment at 704 O street northwest yesterday, Detective Sergt. Howard Ogle and Detective J. K. Baker, were slightly injured by broken glass and after corralling more than 50 occupants of the house, they went to Emergency Hospital for treatment.

Located on the second story of the premises, Detective Ogle battered his way into the place through a barricaded window. His partner broke through a series of heavy doors to gain entrance. A large number of persons were found in the room, which was said to contain gaming apparatus.

A man who gave his name as Mickey McDonald, 33, of 1418 W street northwest, was arrested and charged with setting up gaming. He posted a $2,000 bond. Others found in the house were released after questioning.

Mrs. McCoy Leaves $22,600.

An estate of $22,600 was left by Mrs. Kate Philbrick McCoy, wife of former Chief Justice Walter I. McCoy, of the District Supreme Court, when she died at Brooklin, Me., August 20. It was disclosed yesterday when her husband filed a petition for probate of the will. The estate is to be divided between the former chief justice and four children.

B.E.F. TRIO ADMITS CAMPS HAD ARMS

District Grand Jury Renews Inquiry; Gun and Small Weapons Exhibited.

A renewed investigation of the events preceding the ousting of B. E. F. marchers from their camps here last July was begun yesterday by the District grand jury with the testimony of three members of the group, who say they saw dynamite, guns and rifles stored in various encampments in the city.

The three were Philip Acceturo, of Detroit, Mich.; Peter Kreis, of this city, and William E. Manning, a colored World War Veteran. Manning's testimony was considered the most important of the three. A fourth marcher is expected to testify as soon as he recovers from a lung ailment that is now confining him to the Mount Alto Hospital.

A German rifle that was dug up from the ruins of the Anacostia camp, where it had been pointed out by Manning, figured in yesterday's testimony. The rifle's butt had been partially burned off and it was rusty from its stay in the ground. Small arms also were exhibited as having been found in places where they had been cached by marchers.

Manning testified that he arrived here with the Oregon contingent. He said that he first saw weapons about the middle of July, just ten days before the eviction of the marchers. He declared he did not see any veterans using the weapons during the ejection of the B. E. F. men from their Government-owned quarters.

The investigation is under the control of Assistant Attorney General Nugent Dodds and United States Attorney Leo A. Rover, who yesterday personally presented the grand jurors with the latest testimony. It was said that from time to time, as additional information is uncovered, the grand jury will be informed.

The testimony of Kreis and Acceturo was concerned, in the main, with doings at the encampment at Third street and Pennsylvania avenue norwest. They said that they observed a number of armed men during their journeys through the camp there. It was their belief that the men had taken their arms away with them.

Traction Heads Invited To 5-Cent Fare Parley

Carrying out a decision reached Thursday, the Public Utilities Commission yesterday sent letters to the heads of the Washington Railway & Electric Co., the Capital Traction Co. and the Washington Rapid Transit Co. inviting them to a conference on the proposal of Richmond B. Keech, people's counsel, that two zone fares of 5 and 10 cents be inaugurated.

"Although such conferences have been held in the past, if, in the light of present conditions, you desire to confer again with us about this matter, we shall be very glad to arrange a time which will be convenient for all concerned," the letter read.

Wife Found Unconscious In Gas-Saturated Room

Mrs. Elizabeth Richards, 40, of 1630 Fuller street northwest, was discovered last night in an unconscious condition in a gas-filled room in her home, by her husband, Julius Richards.

The fire rescue squad revived her and she remained at home. According to police Mrs. Richards had been in ill health.

Road Repair Contract Let.

A contract for repairing certain roadways was awarded by the District Commissioners yesterday to McGuire & Rolfe, Inc., on its low bid of $39,420.

FEDERAL PAY SLASH AT END, WOOD SAYS

Predicts Old Salary Scale Will Be Restored if "Times Go Better."

If "times go better" there will be no further reduction in the pay of Government employes, Representative Will R. Wood, (Republican), of Indiana, father of the pay-slashing movement, declared in a letter made public yesterday by Frank J. Coleman, secretary of the District Central Labor Union.

The letter was written by Representative Wood to William L. Hutcheson, director of the labor bureau of the Republican National committee. Mr. Hutcheson had transmitted to Mr. Wood an inquiry from Mr. Coleman.

"Permit me to say," Representative Wood wrote, "that the only statement that I ever made with reference to further reduction of salaries was in answer to a query made by some young lady press reporter here in Washington.

"I told her that positively, if times go better, there would be no further reduction and that automatically at the end of the fiscal year of '33, the old wages of Federal employes would be restored. At no time have I expressed a wish or desire to reduce the working conditions of the employes of the United States Government."

The District Central Labor Union is seeking to have the 1933 convention of the American Federation of Labor held here.

Policeman Hurt by Car As He Directs Traffic

Policeman William T. G. Mills, attached to the Seventh Precinct, was slightly injured yesterday afternoon, when knocked down by a street car as he directed traffic at Twenty-ninth and M streets northwest.

Mills was struck by a Capital Traction street car operated by Motorman H. Harrel. Harrel said his car was on a curve and he was unable to stop in time to avoid the accident. Mills was treated for injuries to the legs and body at the Police Clinic and returned to duty.

Man and Woman Seized; Alleged Liquor Is Taken

A man and woman were arrested last night and police seized a quantity of alleged liquor in a raid on a house at 1650 Avon place northwest.

The raid was conducted by police of the Seventh Precinct. They arrested Carl Franklin, 21 years old, and Miss Catherine Schartzbeck, 36 years old. Police said they found 14 quarts of liquor, 150 bottles of beer and two 5-gallon kegs of liquor.

U. S. Will Resume Test for Academies

Civil Service to Examine West Point and Annapolis Candidates.

Examinations for candidates appointed to West Point and Annapolis by members of the Senate and House will be resumed by the Civil Service Commission, it was made known yesterday.

As the last Congress abolished this practice because of the increasing expense, it was necessary for an Executive order to be issued.

A move to resume the examinations was begun after members of Congress asserted that a higher class of candidates would result. In his announcement yesterday, Chairman Thomas E. Campbell, of the Civil Service Commission, declared that the examinations could be handled by the existing personnel, and that additional cost for printing could also be absorbed without exceeding the commission's appropriation for the year.

Examinations are scheduled for next month.

$32,500 Estate Left By Miss Emma Gelston

The will of Miss Emma Gelston, 630 East Capitol street, who died August 8, disposes of property valued at $32,500, it was shown yesterday in the District Supreme Court when Robert E. Lynch, attorney, filed a petition for probate of the instrument.

An adopted daughter, Bessie Gelston, is given $1,000 in cash and all the jewelry possessed by her mother, and the remaining estate is divided between the daughter, her aunt and four brothers of the deceased.

Schools Unprepared For Enrollment Gain

300 Applicants Rejected at Wilson Teachers College Because of Crowding; Other Institutions Facing Problem.

With the beginning of the fall school term only a week off, District school officials are finding themselves hard pressed to find accommodations for the increased enrollment.

At Wilson Teachers College some 300 applicants for admission have been rejected because of makeshift and cramped quarters, it was learned yesterday from Dr. E. C. Higbie, president.

While the public school enrollment will probably increase by 3,000, according to reports from the office of Robert L. Haycock, assistant superintendent of schools, only two new buildings and one addition have been erected for the accommodation of this increased enrollment, the school official said. The new buildings are the Roosevelt High School and the Phoebe A. Hearst School. An addition has been built to the Hine Junior High School.

Wilson Teachers College was removed from its original site at Eleventh and Harvard streets early this year because of faulty construction of the building. It is now being temporarily housed at the old Columbia Junior High School at Seventh and O streets northwest.

More than 450 freshmen asked for admission to the college, Dr. Higbie said, but because of a ruling by the Board of Education only 150 have been accepted. The enrollment at the college this year will be 500, the largest enrollment the college has ever had.

The anticipated increase in public schools this year is expected to bring the total enrollment to 85,000. Parents are urged by school officials to have their children vaccinated, "or otherwise protected against smallpox before sending them to school."

Vaccination clinics, provided by the District Health Department, are being established at 512 I street northwest. They are open each Wednesday and Saturday between 9 a. m. and noon.

Dental clinics will also be opened at the following schools: Curtis, Wisconsin avenue and O street northwest; Henry School, Seventh and P streets northwest; Raymond, Tenth street and Spring road northwest; Tyler, Eleventh and G streets southeast, and Cardozo, for colored children, at New York avenue and M street northwest.

Children entering the kindergarten must be 5 years old by November 1. Those entering the first grade must be 6 by the same date. Those coming in for the first time should appear at the school closest their homes on September 16 and 17.

8 BIG CONVENTIONS COMING HERE SOON

27 Smaller Gatherings Also Slated in Next 6 Weeks; Trade Gains Seen.

More than 10,500 delegates are expected at eight large conventions to be held in Washington during the next six weeks, bringing about $700,000 additional money into the city's trade channels, according to estimates made by the Greater National Capital committee, Washington Board of Trade.

During the same period, which will be one of the most active from a convention standpoint in the city's history, 27 smaller conventions will be held here.

The coming conventions include the Bicentennial Conference on Planning, Parks and Government, to open September 18 for a week's study of the planned development of the Capital and allied subjects.

The National Safety Congress and Exposition will hold forth at the Shoreham and Wardman Park Hotels the week beginning October 2. An attendance of 5,000 is expected.

On October 18 the National League of District Postmasters will meet at the Willard Hotel. During the week more than 1,500 people will attend the convention.

During the week beginning October 10 the American Bar Association will hold its annual convention at the Willard, bringing in another 1,000 visitors.

The American Public Health Association, with a gathering of 1,000 members, will convene at the Willard and Washington Hotels during the week of October 24.

The American Fox Hunters Association will meet at the Wardman Park Hotel in the week of October 31. They will have another 1,000 visitors in attendance.

For two days beginning September 28 the American Association of Engineers will meet at the Shoreham Hotel, with an attendance of 300.

Army Band to Present Concert Monday Night

The United States Army Band, under the direction of Capt. W. J. Stannard, will present a concert of Latin American music Monday night on the esplanade of the Pan-American Building. The concert will begin at 9 o'clock and will be broadcast on the NBC network and relayed to Latin America by the General Electric station, WGY.

Artists for the evening will be Yolanda Norriss, Brazilian soprano, and Leopoldo Gutierrez, Chilean baritone. The program, concluding at 10:30, will include songs of Brazil, Guatemala, Dominican Republic, Mexico, Costa Rica, Panama, Peru, Venezuela, Argentina, Chile, Colombia, Cuba, Honduras and Nicaragua.

U.S. WORKERS URGED TO DISTRICT ACTIVITY

American Federation Lays Plans for Forthcoming Congress Session.

An active interest in civic affairs in the District of Columbia was indorsed as one of the main objectives of the District Department of the American Federation of Government Employes at a meeting of the department officers and delegates from the Washington lodges of the federation last night at the Federation of Labor Building.

Michael D. Schaefer, president of the department, urged the members to take an active part in any movement to improve transportation facilities, reduce rentals, better education facilities and otherwise improve living conditions for Federal employes in Washington. His suggestion received the unanimous support of the lodges.

A program of legislative activity for the Washington lodges during the forthcoming session of Congress will be prepared by Miss Ethel M. Smith, chairman of the department legislative committee, it was announced.

President Schaefer appointed committees to draft a constitution and by-laws for the District Department and to prepare for the national convention next month.

The following delegates of lodges in the District were installed by David R. Glass, president of the American Federation of Government Employes:

Navy Department, Michael D. Schaefer and Patrick H. O'Dea; adjutant general's office, War Department, Samuel C. Sacco and Mrs. Clara L. Foreman; Bureau of Standards, George L. Jeffrey; Washington office, Panama Canal, C. M. Mears; general accounting office, L. L. Norvell; Commerce Department, Miss Fanny P. Lamson; Labor Department, Mrs. Dorothy Jacobson; War Department, J. T. Beatty and William J. Ryan; central office, Veterans' Administration, Ira D. Scott and Emmett R. Carrol; Library of Congress, Clarke J. McLane; Federal Translators, Paul Vogenitz; Department of Justice, George Kearney and Dell Floyd; Weather Bureau, W. F. McDonald and Willis E. Hurd; Treasury Department, George J. Simmons; St. Elizabeths Hospital, Alvin T. Griffith; Bureau of Engraving and Printing, John R. Newman; Agriculture Department, Miss Ethel M. Smith; Civil Service Commission, Cecil E. Custer; Tariff Commission, Mrs. Sophie J. Bergner and John Strong; Interior Department, W. E. Garrett; Government Printing Office, E. J. Roche.

Youth Accused in False Calls Goes to Gallinger

After a brief hearing in Police Court yesterday, Judge Gus A. Schuldt ordered William E. Foreman, colored youth, sent to Gallinger Hospital for mental observation, following testimony that he was suspected of having turned in scores of false fire alarms.

MAN'S FOUR-STORY FALL PROVES FATAL

Federal Employe's Death Is Blamed on Effort to Lower Awning.

The four-story plunge of Daniel Nicholson, 28-year-old clerk in the Alien Property Custodian's Office, Thursday night from the window of an apartment house at 1724 Seventeenth street northwest, last night proved fatal. He died in Emergency Hospital shortly after 8 o'clock.

Nicholson's fall was termed an accident. He hurtled four floors to a cement court from a window in the apartment of Mr. and Mrs. Lewis H. Barnes.

Mrs. Barnes told police Nicholson attempted to lower an awning and apparently lost his balance. He returned Thursday afternoon from a visit to his home in Huntington, W. Va., and complaining of being tired, left work early and went to the Barnes' apartment.

Nicholson went to sleep in a bedroom, Mrs. Barnes declared. He was later heard moving about and when Mrs. Barnes went to investigate the room was empty. An open window left mute evidence of what had happened.

Nicholson was formerly a student at George Washington University. His father is secretary to Senator H. D. Hatfield, of West Virginia.

H. B. Stabler Honored For Long Phone Service

Harold B. Stabler, plant extensions engineer, of the Chesapeake & Potomac Telephone Co., who yesterday completed 35 years of telephone service was guest of honor at a luncheon given yesterday by R. W. Prince, chief engineer of the company, at the University Club.

The luncheon was attended by several of Mr. Stabler's close associates and by John A. Remon, general manager, who presented the veteran telephone man with a diamond service emblem. Mr. Stabler began his telephone career in Washington in 1897 as an installer. He attended George Washington University at night and received a degree from that institution.

Parade to Precede Carnival Tonight

St. Anthony's Church Is Sponsor of Festival of Two Weeks.

A huge parade through the Northeast section of the city tonight will open officially the annual carnival of St. Anthony's Church, to be held at Seventh and Monroe streets northeast for the next two weeks.

Tonight's parade, which will be more than half a mile in length, will be made of floats representing business, patriotic, fraternal and veterans' associations of the section as well as the parish societies. Police and firemen of the District are also expected to take part.

The line of march will form at Twelfth and Douglas streets northeast at 6:15 p. m. The line will proceed on Twelfth street to Quincy, thence to Thirteenth street on which it will move to Upshur street. From there the parade will proceed back to Twelfth street and then on to Monroe street, which it will follow to the carnival grounds at Seventh and Monroe.

Violator of Arms Law Gets 90 Days

New District Ordinance Is Given Initial Test in Court.

The recently adopted regulations governing the sale of firearms here were given their initial court test yesterday when Thurman Montgomery, colored, 23 years old, was given 90 days in jail following his conviction on violating the law.

Montgomery, it was alleged, applied to a dealer for a gun, giving an allegedly fictitious name and address. When he returned after the necessary 48-hour wait, police were waiting for him, they having in the meantime checked the name and address given by Montgomery when he applied for the gun.

In court the youth said he was under the impression he had given the correct name and address when he asked to be sold a weapon. The maximum penalty possible is a $1,000 fine or a year's imprisonment.

Thieves Loot Vacant House.

Benton H. Lewis, of 14 Eaton place northwest, yesterday reported to police that a partially furnished but vacant house at 630 Irving street northwest, was broken into by thieves, who escaped with household furnishings valued at $50.

DAILY WEATHER REPORT

TODAY'S SUN AND TIDE TABLE

	A.M.	P.M.
Sun rises....	5:45	
Sun sets....	6:25	
High tide.	4:00	4:33
Low tide.	10:52	11:10

WEATHER CONDITIONS.

U. S. Dept. of Agriculture, Weather Bureau, Washington, Friday, Sept. 9—8 P. M.

Forecast for the District of Columbia—Fair Saturday and Sunday; not much change in temperature; gentle north, shifting to east or southeast winds.

For Maryland and Virginia—Fair Saturday and Sunday; not much change in temperature.

The Atlantic disturbance is central tonight about 300 miles south of Halifax, N. S., with lowest pressure about 28.50 inches, and it is moving slowly northeastward, attended by winds of 50 to 80 miles per hour over a considerable area.

Pressure is low from Alaska southeastward to Manitoba, and thence southward to western Texas, and from there westward to the California coast, Cordova, Alaska, 29.42 inches, and Phoenix, Ariz., 29.62 inches. Pressure is relatively low over the Gulf of Mexico. An area of high pressure is moving eastward over British Columbia and the northern Plateau and northern Rocky Mountain regions. Kalispell, Mont., 30.32 inches, and pressure is high from eastern Hudson Bay southward to Kentucky and Virginia, Doucet, Que., 30.40 inches. The weather has continued fair except for local showers in southern Florida and western Missouri, and rather general showers in portions of North Dakota, eastern Montana and the western Canadian Provinces. The temperature has risen slightly in the Ohio Valley, Tennessee, the Middle Atlantic and South Atlantic States, and in portions of the Pacific States, San Francisco reporting a maximum of 100 degrees, while cooler weather has overspread the Rocky Mountain region and the Plains States.

Local Weather Report.

Temperature—Midnight, 71; 2 a. m. 68; 4 a. m., 66; 6 a. m., 63; 8 a. m., 66; 10 a. m., 74; 12 noon, 77; 2 p. m., 80; 4 p. m., 80; 6 p. m., 78; 8 p. m., 72; 10 p. m., 67. Highest, 81. Lowest, 63. Relative humidity—8 a. m., 86; 2 p. m., 36; 8 p. m., 83. Rainfall (8 p. m. to 8 p. m.), none. Hours of sunshine, 11.25. Per cent of possible sunshine, 89.

DEPARTURES FROM NORMAL.

Accumulated excess of temperature since January 1, 1932, 761 degrees.

Excess of temperature since September 1, 1932, 49 degrees.

Accumulated deficiency of precipitation since January 1, 1932, 1.60 inches.

Excess of precipitation since September 1, 1932, 1.33 inches.

Temperatures and Precipitation.

Temperatures and precipitation for 24 hours ended Friday, 8 p. m.

	Highest Fri. night	Lowest Thur. 8 p.m.	Rainfall
Washington, D. C.	81	63	.12
Asheville, N. C.	76	48	68
Atlanta, Ga.	80	60	74
Atlantic City, N. J.	80	60	70
Baltimore, Md.	82	64	76
Birmingham, Ala.	82	64	74
Bismarck, N. Dak.	74	54	66	0.02
Boston, Mass.	76	60	64
Buffalo, N. Y.	76	58	66
Chicago, Ill.	76	56	70
Cincinnati, Ohio	82	52	74
Cheyenne, Wyo.	64	44	62	0.02
Cleveland, Ohio	76	64	70
Davenport, Iowa	82	58	74
Denver, Colo.	68	54	68
Des Moines, Iowa	80	58	72
Detroit, Mich.	84	64	70
Duluth, Mich.	68	56	62
El Paso, Tex.	86	60	82
Galveston, Tex.	88	68	82
Helena, Mont.	62	50	62
Indianapolis, Ind.	78	56	74
Jacksonville, Fla.	84	72	76
Kansas City, Mo.	74	64	70	0.02
Little Rock, Ark.	80	60	76
Los Angeles, Calif.	74	60	72
Louisville, Ky.	82	54	76
Marquette, Mich.	72	56	68
Memphis, Tenn.	78	60	74
Miami, Fla.	86	74	82	1.41
Mobile, Ala.	86	66	78
New Orleans, La.	86	70	78
New York, N. Y.	76	62	70
North Platte, Nebr.	76	62	70
Omaha, Nebr.	80	64	76
Philadelphia, Pa.	82	64	74
Phoenix, Ariz.	106	76	104
Pittsburgh, Pa.	82	56	76
Portland, Me.	76	60	72
Portland, Oreg.	84	54	84
Salt Lake City, Utah.	70	52	68
St. Louis, Mo.	80	62	74
St. Paul, Minn.	84	58	80
San Antonio, Tex.	84	66	78
San Diego, Calif.	68	60	66
San Francisco, Calif.	100	62	88
Santa Fe, N. Mex.	80	52	78
Savannah, Ga.	84	66	76
Seattle, Wash.	70	52	68
Springfield, Ill.	80	56	74
Tampa, Fla.	88	72	80	0.02
Toledo, Ohio	80	58	74
Vicksburg, Miss.	80	60	72

River Bulletin.

Harpers Ferry, W. Va., Sept. 9.—Potomac and Shenandoah Rivers muddy.

King Cobra Still Eating, So Eye Operation Waits

Every time the king cobra of the National Zoological Park has a square meal he postpones his scheduled operation for six weeks.

Several weeks ago it was announced by Dr. William M. Mann, director of the zoo, that the great snake would have to undergo the knife because scales were growing over his eyes, impairing sight.

However, the king can still eat and the delicate task of cutting away the scales is not deemed necessary until he is so blinded that he can not take his food. One meal sometimes lasts him for six weeks.

BIRTHS, DEATHS AND MARRIAGES

BIRTHS REPORTED.

Philip A. and Georgiana Twomey, girl.
George N. and Stella M. McCoy, girl.
Frederick C. and Kathaleen Fishback, girl.
James W. and Caroline P. Baldwin, girl.
Orville L. L. and Jennie A. Ganbin, girl.
Gilbert R. and Keats E. Leake, girl.
Ray and Fern Brandon, girl.
William H. and Luna Crane, girl.
James A. and Dorothy Jenkins, girl.
Donald and Vivian McCen, girl.
Chester and Elizabeth Green, girl.
Walter S. and Mildred L. Earl, girl.
Dale L. and Georgia P. Miller, girl.
Earl V. and Ruth E. Adams, boy.
John J. and Anna M. Godfrey, boy.
Walter E. and Frances A. M. Harmon, boy.
Charles B. and Mary A. Klopfer, boy.
Raymond T. and Jane Tassa, boy.
Joseph H. and Esther McCann, boy.
Stephen and Catherine Thomas, boy.
Welby S. and Elizabeth Marah, boy.
Roscoe C. and Julia P. Hudson, boy.
Leslie P. and Margaret C. Cox, boy.
William W. and Lillian M. McDonough, boy.
James E. and Fanny King, boy.
William H. and Ellen L. Bonneville, boy and girl, twins.
Burley and Flossie White, boy.
William P. and Vanderlilly Waters, boy.
William S. and Mertis Walton, boy.
Percy and Bernice Robinson, girl.
Louis and Jessie Shedrick, girl.
Floyd M. and Edith E. Hackney, girl.
Richard F. and Dorothy J. Clanton, girl.
William T. and Florine G. Roache, girl.
Nathaniel and Delores Lewis, girl.
Clifford and Beatie Lucas, boy.
George and Gladys Smith, girl.
John and Ethel Longstreet, girl.
James M. and Mary I. Hatton, girl.
Roosevelt J. and Geneva S. McKeever, girl.
Irvin and Marilyn Dixson, girl.
John L. and Jennie M. Cleveland, boy.
Joe and Henrietta Bynum, boy.
Raymond and Anna Hawkins, boy.
Ray and Annabelle Price, boy.
Clifton E. and Lucile Casey, boy.
James and Eliza Pearson, boy.
William and Bessie Wright, boy.
LeRoy and Beatrice Webster, boy.
Charles W. and Lillian Cook, boy.
Maloe and Avery Cuthbertson, boy.

LICENSED TO MARRY.

Robert Wilson Mullen, 25, and Genevieve Anderson, 25. The Rev. C. T. Warner.
George Edward Foreman, 24, and Ancela Marie Myers, 20. The Rev. W. A. Emmons.
Thomas E. Tedore, 22, and Rebecca Freeman, 21. The Rev. H. J. Smith.
Morris Shuman, 31, and Mary Hofberg, 28. Rabbi J. A. Dubrof.
Harold Osman McNeil, 24, and Rebecca Rose, 20. Erlinc, Ky. The Rev. W. S. Abernathy.
James D. Houston, 22, and Nellie Pearl Doss, 19. The Rev. J. M. Meskill.
John Boyden Goodell, 33, Chevy Chase, Md., and Mary Aileen Burdette, 20. Judge R. E. Mattingly.
Raymond J. Hernler, 27, Lowell, Mass., and Esther R. Ballenger, 27, Alexandria, Va. The Rev. P. A. Parsons.
Clifford T. Kirby, 24, West Point, Va., and Theodosia Palmer, 19, Cumnor, Va. The Rev. T. E. Boorde.
Gordon McCloskey, 24, Lock Haven, Pa., and Florence A. Haven, 24, Smithport, Pa. The Rev. A. F. Poore.
Ellis Allen Becker, 26, and Jeannie Sugar, 19, both of Baltimore, Md. Rabbi A. Simon.
Joseph Bivona, 35, and Josephine H. Jones, 22, both of Capitol Heights, Md. The Rev. J. M. Cotter.
Isaiah Johnson, 21, and Carrie Randolph, 20. The Rev. A. Lewis.
Elmer R. Haines, 30, and Alice Ash, 32. The Rev. F. G. Kenny.
Howard J. Brady, 21, and Carrie B. Pinkney, 18. The Rev. W. A. English.

Licenses issued at Rockville, Md.:
Brent W. Barton, 27, and Mary Madeline Dunn, both of Forest Glen, Md.
Harry Lee Taylor, 24, 730 Thirteenth street southeast, and Josephine May Owen, 20, 4002 Kansas avenue northwest.
John E. Nyman, 24, 713 Eighth street northeast, and Helen M. Nes, 24, 240 Sixteenth street southeast.
William R. McCloskey, 24, and Marie Rebecca Vensel, 22, both of Pittsburgh, Pa.
Norman M. Barbour, 22, 814 M street northwest, and Ruby R. Johnson, 19, 11½ Fourth street southeast.
James C. Watson, 42, 2317 Third street southeast, and Margaret C. Aldridge, 42, 20 H street northeast.
Joseph E. Blanza, 38, War College, Washington, and Rose Solvatorelle, 28, 923 Ninth street northeast.
Henry C. Otterson, 34, Virginia Highlands, Va., and Lucy Leona Wellendorf, 32, Alden, Iowa.
William W. Crawford, 21, Fort Washington, Md., and Wenonah M. Clark, 18, Linthicum Heights, Md.

DEATHS REPORTED.

Frank Casey, 68 yrs., Emerg. Hospl.
Julius Egloff, 88 yrs., 118 Tenn. ave. ne.
Emma Carter, 68 yrs., Emerg. Hospl.
Anna L. Dotson, 33 yrs., Geo. Wash. Hospl.
Robert Blanton, 3 mos., Children's Hspl.
Maria Jackson, 72 yrs., 58 Rye st. sw.
Sallie T. Banks, 60 yrs., 1804 S st. nw.
Lindsay F. Goins, 27 yrs., T. B. Hospl.
Melvin Wells, 24 yrs., Prov. Hospl.
Joecephus Davis, 15 yrs., Gallinger Hospl.

Saturday, Sept. 10
Clearance! All Men's Society Brand SUITS
$23 for $35 Society Brand Suits
$28 for $35 and $40 Society Brand Suits
All higher priced $40, $50 and $60 Society Brand Suits, now.....$33
Second Floor—The Hecht Co.
THE HECHT CO.
F STREET AT 7TH
FREE PARKING WHILE YOU SHOP HERE